2 CENTS PAY NO MORE!

Chicago Daily Tribune

THE WORLD'S GREATEST NEWSPAPER

FINAL ★★

VOLUME XCVI.—NO. 135 C [REG. U. S. PAT. OFFICE. COPYRIGHT 1937 BY THE CHICAGO TRIBUNE.] MONDAY, JUNE 7, 1937.—30 PAGES THIS PAPER CONSISTS OF TWO SECTIONS—SECTION ONE PRICE TWO CENTS IN CHICAGO AND SUBURBS ELSEWHERE THREE CENTS

STEEL RIOT PLOT IS REVEALED

ROOSEVELT USES ANY WEAPON TO FIGHT BUSINESS

Aids Say 'You Ain't Seen Nothing Yet.'

BY ARTHUR SEARS HENNING.
[Chicago Tribune Press Service.]

Washington, D. C., June 6.—[Special.]—President Roosevelt returned tonight from a week-end cruise in Chesapeake bay prepared for fresh onslaughts this week on the "economic royalists."

Within the last week the President got into full swing with his warfare on the "princes of privilege" which he proclaimed in his Madison Square Garden speech on the eve of the election wherein he declared it his ambition to become the master of these forces in his second term of office.

He recently reminded the public of this declaration of war by way of explanation of the animating spirit of his policies. But, according to the President's intimates, "you ain't seen nothing yet."

Helps Lewis with Strike.

The President within the last week pressed his attack on the "economic royalists" on a wide front. He reinforced John L. Lewis' far flung strikes against the independent steel companies with the power of the federal government even to the extent of shutting off delivery of food by parcel post to employés remaining at work in the beleaguered mills.

He initiated an inquisition into tax evasion and avoidance in which an array of millionaires is to be haled before a congressional committee to explain various devices resorted to for the purpose of reducing taxable income.

He sent to congress a program of establishing federal water power authorities in every part of the country similar to the TVA as a means of promoting the extermination of privately owned public utilities by tax free government owned electric power production and distribution.

Assails Court Vacation.

Finally he lectured the Supreme court for adjourning for the summer with its work unfinished. But it turned out that the only cases postponed until October are those challenging the authority of the PWA to make loans to municipalities for the establishment of publicly owned power systems. With the determination of the legality of this government competition with private utilities delayed till October, the President's complaint against the court became linked with his warfare on big business.

The most spectacular sector of the wide front on which the President and his allies are battling the capitalists comprises the Illinois and Ohio steel producing centers, now torn by strike engineered by John L. Lewis' C. I. O.

Neither the President nor other higher ups in the administration are disturbed by the outcries over the discovery that the postoffice department had shut off delivery of parcel post packages of food to employés marooned in the steel plants by the hordes of strikers outside and that the postal authorities were allowing the strike leaders to censor mail directed to the mills.

Different Ox Gored.

By this action the union is being aided in its strike tactics to the same extent that conversely it was aided by the stern measures adopted by governmental agencies to prevent any interruption of the supply of food to the sitdown strikers in the Michigan automobile factories. Such action may be prejudiced and arbitrary, but the confidence is strong in the administration that it is approved by the overwhelming majority of the people.

C. I. O. Leader Lewis is powerfully intrenched in the Roosevelt administration to which he was signally indebted for such success as he achieved in the automobile strike. Lewis dominated and still dominates the department of labor and openly demanded that the President come to his aid against General Motors in recompense for the support, including $600,000 campaign contributions, given him for reëlection.

Condones Sitdown Strike.

Mr. Roosevelt complied by tacitly condoning the sitdown form of strike and eventually by forcing General Motors to negotiate while the strikers held its property. Of incalculable aid also is Senator Robert M. La Follette's civil liberties committee of

[Continued on page 12, column 2.]

NEWS SUMMARY

of The Tribune
[And Historical Scrap Book.]
Monday, June 7, 1937.

LOCAL.

Confession reveals steel strike rioters were drilled in military fashion. Page 1.

Townsend charges twelve resigned aids with intent to take over pension plan organization. Page 5.

County board considers plan today to appoint civic leaders as advisory board for County hospital. Page 6.

Streamlined train demolishes automobile; five in it live. Page 7.

Chicago Federation of Labor ousts 27 local unions for activities in behalf of C. I. O. Page 9.

Colorful parade tonight will mark opening of Chicago's Charter Jubilee celebration. Page 10.

Michael J. Collins, Santa Fe railway purchasing agent, dies of heart disease at age of 76. Page 16.

Commencement started at University of Chicago and Loyola and De Paul universities. Page 17.

Forty mile an hour wind upsets boats; two drown, six are rescued; heavy property damage. Page 20.

TRIBUNE ANNIVERSARY.

Newspapers that have come and gone in Chicago during THE TRIBUNE'S 90 years are reviewed. Page 9.

On the editorial page is another chapter of TRIBUNE memoirs. Page 14.

DOMESTIC.

Airliner lost six months with seven aboard found demolished on peak in Utah. Page 1.

Science reveals brain operation on imagination changes wild animal into tame, loving creature. Page 3.

Scientists on Pacific isle await tomorrow's eclipse of sun expected to be longest in 12 centuries. Page 3.

Sojourn of Kidnaper Karpis in Florida to be told at trial of aids today. Page 15.

FOREIGN.

Catholics and Nazis clash in Munich streets; 10 priests arrested. Page 1.

Frederick B. Snite Jr., paralysis victim, sails for U. S. in "iron lung" on 10,000 mile trip to Chicago. Page 1.

Parson who married duke of Windsor assails church superiors in "explanation" to his flock. Page 4.

Qualities and faults of duke of Windsor described; story of playboy is dented. Page 4.

Four Russians and a dog left at north pole for year to gather scientific data. Page 6.

Archduke Otto, claimant of Austrian throne, sees rebel air fleet start renewal of Bilbao drive. Page 13.

Italy and Germany indicate they may rejoin neutral's patrol around Spain, but Duce orders his warships to "shoot first and talk later." Page 13.

WASHINGTON.

"Economic royalists" soon to learn they "ain't seen nothing yet" from Roosevelt. Page 1.

SPORTS.

Cubs divide with Boston; Sox win two from Athletics. Page 21.

Racing plant fire burns two men and 75 horses to death. Page 21.

Hal Cole wins 25 mile automobile race at Fair Grounds. Page 21.

Harry Cooper and Horton Smith win best ball tournament on Inverness course. Page 21.

Wound may keep War Admiral off track rest of year. Page 21.

Average horse earns $3,000 and average race track loses money. Page 21.

Dick Metz to return to competition in $10,000 Chicago open. Page 22.

Charlton beats Illinois Soccer All-Stars, 4 to 1. Page 22.

Everett Marshall, mat champion, finds Braddock in condition. Page 22.

Pick 111 track stars for N. C. A. A. meet at Berkeley. Page 22.

Mills split double-header with House of David; Coals win two. Page 23.

Tigers whip Yankees, 5 to 4, on Bridges' single in ninth. Page 23.

Giants defeat Pirates to take lead in National league. Page 23.

EDITORIALS.

A TRIBUNE Perspective, II.; Behind the South Chicago Riots. Page 14.

FEATURES.

Crossword puzzle. Page 5.
Radio programs. Page 16.
Deaths, obituaries. Page 16.
Experimental farm diary. Page 16.
News of society. Page 17.
Movie review. Page 17.
Music review. Page 17.

FINANCE, COMMERCE.

Grain prices hinge on federal estimate of wheat harvest. Page 24.

U. S. treasury is forced to pay higher interest on new loans. Page 24.

Steel production holds steady at 75 per cent rate. Page 24.

Brokers disturbed by confused events in stock market. Page 24.

Want Ad Index. Page 25.

Average net paid circulation
MAY, 1937
THE CHICAGO TRIBUNE
DAILY in excess of 800,000

POLICE HUNTING CAPTAINS WHO LED STRIKE MOB

Deadline Today on Ouster Order.

Oust 27 Chicago Locals

The Chicago Federation of Labor ousts 27 of its locals for C. I. O. activities. The order affects 20,000 of the federation's 300,000 membership. Details on page 9.

Strikers who took part in the Memorial day violence at the Republic Steel corporation plant in South Chicago were drilled in military fashion two days for their attack upon the police, one of the wounded rioters confessed yesterday.

The rank and file of the steel strikers were divided into 24 platoons of 24 men each, according to the confession, which was carefully guarded by the police. And each platoon was in command of a leader designated by the mob organizers as a captain, the wounded rioter said.

Blamed for Seven Deaths.

The police disclosed that a drive will be begun today to seize all the captains and take legal action against them for precipitating the bloody battle. The captains and the men who directed them are blamed by the police for the seven deaths resulting from the battle and for the wounding of 90 persons when the police, on hand to protect the company's property rights, drew guns to defend themselves.

James L. Mooney, supervising captain of police, reported last night that several policemen had told him of seeing strikers drilling near the union headquarters some time before the riot.

Leaders of the strike harangued and encouraged the strikers again yesterday, but provoked no more bloodshed.

Two Agitators Plan Attack.

The gist of the confession that revealed the military organization of the mob violence was as follows:

Two widely known strike agitators planned the march on the plant and the attack upon the police who were guarding it. They met with their captains, directed that the strikers be organized in units they termed platoons, and commanded the drills in organized assault. These drills were held on Friday and Saturday before the Sunday Memorial day violence.

The scheme of the attack was to surprise the police, take their guns from them, and proceed into the plant to drive out loyal employés who had remained at their posts.

Banners Conceal Clubs.

About 100 of the rioters were to carry banners attached to clubs. When the attack began, these banners were to be torn off, to leave effective weapons. Many of the clubs had been sharpened into pikes, and some had been fitted with safety razor blades.

The rest of the rioters were to carry baseball bats, iron pipes, brickbats, and steel bolts. There were to be as few as possible of what are generally called deadly weapons. If an investigation came later the rioters could explain that the attack was unpremeditated, and that they had merely seized makeshift weapons for protection.

Strikers Ignorant of Plans.

The real leaders of the mob—the men who gave the captains their orders—were organizers for the Steel Workers' Organizing Committee of John L. Lewis' Committee for Industrial organization. The strikers who were to do their bidding were carefully drilled for the part each was to play but kept in the dark as much as was possible about the complete plans of the attack.

Police had retreated for a time in the minor riot of Friday night, when they were greatly outnumbered, so it was decided that they would retreat again before an organized attack.

First Attack from Rear.

For that reason the leaders arranged for the first attack to come from the rear—a barrage of missils. Then the clubbers in front were to advance, running over the bluecoats and disarming them.

The attack was started exactly as planned. When the mob reached the police line there was a momentary halt. Brickbats and bolts were hurled from the rear. But the police, instead of retreating as expected, stood their

[Continued on page 8, column 1.]

PULLING PAST THE NINETIETH MARKER

THREE GYPSY WOMEN MAKE A FAT HAUL WITH A THIN EXCUSE

"O-ho!" said the first gypsy woman. "Getting a bit plump, aren't you?"

Mr. Joe De Grazia wasn't. As a matter of fact, he was just getting out for a little admiring stroll up and down in front of his pretty home at 230 4th street, Libertyville, when the automobile load of gypsies drew up last night.

After this remark and while Joe was telling her how to get where she was going, the other two gypsy women got out. They seemed really worried about Mr. De Grazia's waistline. He let them tap his tummy and smiled when they shook their heads significantly.

But if he were worried about looking plump he needn't have been. He was slenderer, indeed, when the gypsy women drove away. The bulge in his side trousers pocket, near the place the gypsies had tapped him, had entirely disappeared. So had the thing that caused it, his wallet, in which there was $260.

AMELIA EARHART IS POISED FOR HOP ACROSS ATLANTIC

NATAL, Brazil, June 6.—(AP)—Amelia Earhart, at the jumping off point for her crossing of the Atlantic on her world flight, announced tonight she would take off early tomorrow for Dakar, French Senegal. Weather permitting, she said she planned to leave on the 1,900 mile hop between 4 a. m. and 5 a. m. [2 a. m. and 3 a. m. Chicago daylight saving time].

She reached Natal at 8:53 a. m. today [6:53 a. m. Chicago time] from Fortaleza, on Brazil's northeastern coast, covering the 287 mile distance in 2 hours and 6 minutes.

Immediately upon landing, Miss Earhart began an examination of her airplane and supervised its oiling. Weather charts were then studied. She said she would have her plane loaded with 850 gallons of gasoline and 80 gallons of oil for the Atlantic crossing.

Seven British Army Flyers, One Civilian Die in Crashes

[Copyright: 1937: By the New York Times.]

LONDON, June 6.—On the heels of the disastrous empire air day, May 2, when five Royal Air Force members and seven civilians were killed, seven more Royal Air Force flyers and one civilian lost their lives in accidents this week-end. In the last ten days twenty-five airmen have been killed.

Chicago Man Sails for U.S. in 'Iron Lung'

BY JOHN POWELL.
[Chicago Tribune Press Service.]
(Pictures on back page.)

SHANGHAI, June 6.—Frederick B. Snite Jr., 26 years old, son of the president of the Local Loan company of Chicago, tonight started on a 10,000 mile journey homeward after living for fourteen months in an "iron lung" at Peiping, where he was stricken with infantile paralysis. The trip to the United States is being made on the liner President Coolidge, which will dock at San Francisco.

Snite's transfer to the steamer involved the dangerous procedure of moving him from his artificial respirator while he was being carried by stretcher from a tender to a cabin on the steamer to be placed in another "iron lung."

A slight mishap occurred while the respirator was being placed aboard a truck at the hospital. While the current operating the air bellows was being changed, a line became disengaged from the socket of the portable gasoline motor, momentarily cutting off the air supply. The line was connected again in a few seconds.

Put on Ship in 3 Minutes.

The patient's transfer, which previously had been rehersed by the liner's crew, was accomplished in less than three minutes. This included removing Snite from one respirator, carrying him by stretcher aboard the liner, and encasing him in another respirator within his cabin. Had a hitch occurred at this juncture, the patient, being unable to breathe except within the respirator, would have died after a lapse of about five minutes, doctors said.

The Snite party, including the victim's father, mother and sister, Miss Loretta Mary Snite; a doctor, two American nurses and seven Chinese nurses, arrived in Shanghai aboard a six coach special train from Peiping. Snite had been under treatment at the Peiping Union Medical College hospital, Rockefeller endowed institution.

Special Train to Chicago.

Dr. Claude Fornker, who has attended Snite ever since he was first stricken, is accompanying the patient to San Francisco. From there the party will proceed by special train to Chicago, where young Snite will enter the Billings Memorial hospital.

Snite's father already has spent a fortune to help his stricken son. The expenditure thus far has been $150,000, plus about $50,000 which will be the cost of the trip homeward.

The father purchased and rushed to Peiping an extra respirator as soon as his son became ill. This respirator he has donated to the Peiping Union Medical College hospital.

Two Respirators Aboard.

Two respirators are aboard the President Coolidge. One was specially built into Snite's cabin. The other is stored in the hold in the event of an emergency.

The patient's father persuaded Father Moore, local priest attached to the Scarboro Catholic mission of Canada, to accompany the party to America. The priest will conduct mass in Snite's cabin daily, administering communion once a day. The family, which was making a world tour when the son was stricken in Peiping in March, 1936, remained with him during the fourteen months he spent in the hospital.

Young Snite's arms and legs as well as his lungs are paralyzed, but hopes are held that he again may regain the use of his lungs.

ENGLISH BEAUTY, WHO IS A CANDIDATE FOR FILMS, DISAPPEARS

LONDON, June 7 [Monday].—(AP)—Scotland Yard disclosed today a nation-wide search was under way for beautiful Diana Battye, 21 year old society girl and aspirant for motion picture stardom, who disappeared on June 1 after being mysteriously slashed on the forehead.

"Didi," as she was known to her friends, was last seen leaving the home of her childhood friend, Viscountess Long, with whom she had been staying for the coronation season.

The blonde beauty is the fiancée of Michael Asquith, the son of the Hon. Herbert Asquith and Lady Cynthia, and police assumed she was going to post a letter to him when she disappeared from the viscountess' London home.

Young Asquith said he received the letter the following day, but it contained no hint she might have planned to leave London without letting her friends know.

Lady Long said Didi, on the day she disappeared, had kept a luncheon appointment at which her motion picture prospects were discussed and then returned to the house.

"She left again after making two telephone calls," Lady Long told police. The girl was in such a hurry she did not take her hat, gloves, or bag with her.

"On coronation night," Lady Long said, "Diana came running in, bleeding from a wound on the forehead. She said she had been slashed with a razor by an unknown man within 100 yards of my home. She would not let me call police because she said she feared if she disclosed the attack another attempt might be made."

Nazis Battle Catholics; 10 Priests Seized

BERLIN, June 6.—(AP)—Tension between the Nazi régime and the Roman Catholic church flared into fist fights today in at least one section of Germany.

Fighting broke out in Munich, following which ten priests were arrested, while Reichsfuehrer Adolf Hitler warned the country he would not tolerate religious strife. At the same time, Roman Catholic church leaders replied spiritedly to Nazi charges of widespread immorality in their institutions.

The nationwide Catholic celebration of the "Sunday of Youth" was the signal in Munich for organized demonstrations by detachments of the Hitler youth movement outside Catholic churches.

Priests Lead Processions.

Priests retorted by leading processions of Catholic youths out of the churches and down the streets. Jeering epithets called between the rival forces culminated in some cases in fisticuffs.

The arrest of ten priests followed, boosting the total of week-end arrests in Munich to 11—Jesuit Father Rupert Mayer having been jailed yesterday on charges of delivering an anti-government sermon.

Hitler, touching briefly on the church situation in a speech in Regensburg, declared:

"It is not God who divides us, but human beings. The Almighty has blessed our work; therefore, it cannot be destroyed.

"No power within or without the reich will keep us from going our way to our future."

Answers Nazi Accusation.

Crowded Catholic congregations heard their priests read from the pulpits a statement drafted by their leaders in answer to Minister of Propaganda Paul Joseph Goebbels' accusation that the present wave of Catholic immorality trials is the worst in history.

It declared there are 25,635 priests in Germany and only 58 are involved in immorality charges—"less than one-fourth of 1 per cent, or one priest in every 500."

Goebbels delivered his accusation in a speech May 28 in reply to an anti-Nazi speech by Cardinal Mundelein of Chicago.

Disturbed By Scandal.

A pamphlet sold at church doors reminded Catholics that the church in its long history repeatedly had been disturbed by scandal. It pointed out that even Christ's disciples included Judas while the Apostle Paul in his first epistle to the Corinthians found it necessary to mention scandals in the church.

The pamphlet said: "Yes, weakness and sin have always walked alongside the church in its passage through the centuries."

Despite the precautions of ecclesiastical authorities, it continued, unqualified persons sometimes become priests or members of religious orders, "sometimes merely because it [the church] offered a secure existence—a thought which doubtless exerted powerful influence during the economic distress of the post-war years."

The scandals, it said, were not so startling as the manner in which they are exploited as a weapon against the church.

THE WEATHER

MONDAY, JUNE 7, 1937.

Sunrise, 5:15; sunset, 8:23. Moon rises at 4:56 a. m. tomorrow. Mercury, Jupiter, Saturn, and Venus are morning stars. Mars is an evening star.

CHICAGO AND VICINITY: Fair today and tomorrow; not much change in temperature; moderate to fresh west to northwest winds today.

ILLINOIS: Generally fair today and tomorrow; not much change in temperature.

TRIBUNE BAROMETER.

TEMPERATURES IN CHICAGO

For 24 hours ended 2 a. m. June 6:

MAXIMUM, 4:20 P. M.............74
MINIMUM, 6 A. M.................63

3 a. m....67	Noon 71	8 p. m....68
4 a. m....67	1 p. m....72	Unofficial—
5 a. m....66	2 p. m....72	9 p. m....66
6 a. m....63	3 p. m....73	10 p. m....67
7 a. m....63	4 p. m....72	11 p. m....66
8 a. m....63	4:20 p. m.74	Midnight ..66
9 a. m....67	5 p. m....72	1 a. m....65
10 a. m....68	6 p. m....69	2 a. m....65
11 a. m....71	7 p. m....68	

For 24 hours ended 7:30 p. m. June 6:

Mean temperature, 69; normal, 65; excess for June, 2 degrees; excess since Jan. 1, 25 degrees.

Precipitation, trace; deficiency for June, .11 of an inch; total since Jan. 1, 10.98 inches; deficiency since Jan. 1, 2.68 inches.

Highest wind velocity, 26 miles an hour, from the southwest at 1:29 p. m.

Barometer, 7:30 a. m., 29.85; 7:30 p. m., 29.93.

June 7, 1936:

Maximum temperature, 67; minimum, 55; mean, 61; partly cloudy; precipitation, none.

[Official weather table on page 10.]

DISCOVER LONG LOST AIRLINER ON PEAK IN UTAH

Ship Bearing Seven Utterly Smashed.

(Picture on back page.)

Alpine, Utah, June 6.—(AP)—A once mighty airliner, lost nearly six months, was found today so frightfully battered and torn that the largest piece above the snow where it crashed was no bigger than a washtub. The bodies of its five men and two women occupants must be dug from drifts 25 to 50 feet deep. It may take several days, according to airline officials.

The discovery was made on Lake Hardy ridge, five miles up a tortuous mountain trail from this village in the Wasatch mountains 25 miles southeast of Salt Lake City. The ridge is 35 miles east of the regular air line course. The craft was lost in rain and fog.

Four men, natives of this region, walked upon signs of the tragedy almost simultaneously at 8 a. m. today [10 a. m. Chicago daylight time]. They announced they would seek to share the $1,000 reward offered by Western Air Express for the craft, which vanished last Dec. 15 on its way from Los Angeles to Salt Lake City.

Likely to Begin Work Today.

A guard was posted. Ronald Dyche of the national forest service, who has aided in directing the long hunt for the plane from a searchers' camp a mile and one-half from the wreckage, said no one would be taken there before Monday morning.

"If they had just been flying 25 feet higher," said Dyche, "they might have made it over the peak and possibly reached safety."

With officials clamping on tightest secrecy wildest rumors were current.

One was that a rich jewelry shipment was found on the ridge where the ship cracked up. Officials, including M. G. Wenger, postoffice department inspector, declined to discuss any of the reports.

Keep Visitors from Area.

All who sought to go to the scene were told a guard had been placed there and that it would be strengthened, if necessary, to keep visitors away until tomorrow.

Three young men reported in Salt Lake City tonight that they were fired on when they tried to carry away souvenirs from the wreckage.

The first indication the end of the tragic hunt was near, according to Reed Carter, one of the finders, was when he found an old stump which he thought at first was a part of the plane.

Carter, who is 18 years old and a member of the Civil Conservation corps, was with Rex Moyle of Alpine.

"We were on the edge of a cliff 15 or 20 feet higher," Carter told the Associated Press, "so I lowered Rex on a rope.

Mail Bag Final Clew.

"Before he got to the stump he picked up a mail bag. It was empty, but we knew where the letters that had been found had been coming from."

The search was concentrated in this wild region one week ago today after two Alpine ranchers picked up fragments of letters. Carter continued:

"Rex and I then started along both sides of the canyon [apparently over Lake Hardy ridge] and soon we began to find splintered pieces of the plane, and then where most of the plane seems to be. It is in a pocket where snow must be 25 to 50 feet deep. The bodies must be buried very deep. It may take five or six days to recover them."

Two Others on Scene.

Within a few minutes of the time Moyle and Carter reached the cliff two other searchers working out of the camp, Melvin Devey and Emery Andrews, appeared. Moyle remained while the three others ran almost the entire distance back to camp.

Only one relative of any of the dead was in camp. He is 90 year old Ed Hamilton of Grand Canyon, Ariz., father-in-law of Chief Pilot S. J. Samson.

Tears filled the old man's eyes. He tugged at his white beard.

"I'm glad," he said. "That's all I can say."

Also aboard the 10 passenger, twin motored Boeing were Co-Pilot William Bogen, Stewardess Gladys Witt, and four passengers, Mr. and Mrs. John F. Wolfe of Chicago, Henry W. Edwards of Minneapolis, and Carl Christopher of Dwight, Ill.

The big airplane disappeared before dawn of last Dec. 15 on its way from Los Angeles to Salt Lake City. It

took off from Los Angeles at 11:15 p. m. [1:15 a. m., Dec. 15, Chicago time] on the preceding day and was due in Utah's mountain-hemmed capital at 4:10 a. m. [5:10 a. m. Chicago time].

But—after a routine radio report from the pilot that he was over Milford, Utah, at 3:27 a. m., Dec. 15—no more was heard. Milford is 180 miles southwest of Salt Lake City. Hours later, after the last radio report, came word from early rising ranchers and villagers of 25 to 40 miles south of Salt Lake City about a plane that sounded as though it were in trouble struggling through in murk and rain before dawn.

The Case of the Texas Belle.

Its crash, like that of the bridge of San Luis Rey, involved persons who chanced into the tragedy through odd skeins of circumstance. Notable was the case of Stewardess Witt.

Early in December Miss Witt quit her job with the Western Air to marry Erick Balzer, a steamship executive in Glendale, Cal. But on her wedding day the pretty blonde Texan changed her mind and took a plane to Kansas City. Balzer followed on the next plane.

In Kansas City Miss Witt talked things over with James A. Roe, Transcontinental and Western air pilot who also, it was said, sought to marry her.

Reporters found them and observed, too, the arrival of Balzer. The three principals threshed it out. Miss Witt repeated her "No" to both suitors, and returned to her job—and death at 26 years.

Other Admirers Figure.

The day after she disappeared still another friend, Fred Hagg of Los Angeles, Cal., offered to make a parachute jump to her rescue should the craft be found.

The first definite clue to the plane's whereabouts was the discovery of a letter from another friend expressing hope this would be Miss Witt's last flight. The letter was one of several found in a snow bank that led searchers to the wreckage.

Miss Witt was married once to Brooks Powell, an undertaker of Gainesville, Tex. Upon her divorce in 1934, she resumed her maiden name.

Mr. and Mrs. Wolfe, newlyweds [she was the former Helen Stryker of Seattle, Wash.] were bound for home in Chicago after a Mexico honeymoon.

Edwards quit manufacturing radios in Maywood, Ill., and Minneapolis, Minn., to become radio superintendent for Northwest Airlines.

Christopher, a Dwight, Ill., implement and automobile dealer and Dwight bank director, was on his way from California to the bedside of his wife, seriously ill.

STANLEY'S TRAIL LURES WIDOW OF MARTIN JOHNSON

New York, June 6.—(AP)—Mrs. Martin Johnson is flying again.

Mrs. Martin Johnson.

Within a month she will be beating through the brush, back in the jungles where she lived with her husband for 20 out of the last 27 years.

She is going solo this time—to lead an expedition into the interior of Africa. Her husband was killed last January in an airplane crash in which she was severely injured.

Upon her return from Hollywood, she will sail on the Normandie for England, June 16. From there she will fly to Nairobi in Kenya colony, East Africa.

Within 24 hours after her arrival at Nairobi, she and her party of a dozen others will set out on the same trail that H. M. Stanley, a pioneer among globe trotting reporters, took March 21, 1871, in search of the missionary David Livingstone.

Mrs. Johnson, who with her husband made seven or eight motion pictures of jungle life in Africa and Borneo, will "shoot" scenes of the trails and camps that Stanley and Livingstone used.

The pictures will be used as background for a film story of the adventure that made Livingstone and Stanley the Lindberghs and Byrds of the newspaper readers of their day.

OCEAN SHIP MOVEMENTS.

Arrived.	At.	From.
Georgic	New York	London
Cameronia	New York	Glasgow
Batory	New York	Gdynia
Pres. Harding	Hamburg	New York
Rex	Genoa	New York
Sailed.	**From.**	**For.**
Rotterdam	New York	Havana
Scanyork	New York	Copenhagen
Hamburg	New York	Hamburg
Transylvania	Dublin	New York

Hostess Among Dead

(Story starts on page 1.)

Gladys Witt, air hostess, who refused several proposals of marriage to keep her post with Western Air Express. She was among those who died in plane crash last December.

This map shows where wreckage of the airliner which crashed nearly six months ago was found yesterday.

GROUP TO SEEK HORNER VETO OF PAROLE REFORM

Backers of Rival Bill to Meet Today.

A group of Chicago men and women will meet this afternoon to consider asking Gov. Horner to veto the bill passed by the legislature last week which would empower the trial judge to fix a definite sentence for a convict under the indeterminate sentence law. This power is now vested in the parole board. The group has an appointment with the governor to discuss the subject tomorrow.

These opponents of the parole reform bill, which was passed on the recommendation of a committee headed by Frank J. Loesch, veteran president of the crime commission, are headed by Howard Van S. Tracy, a broker. Among others in the group are Prof. E. W. Puttkammer of the University of Chicago, and Mrs. William E. Lewis, 5715 Blackstone avenue, chairman of the civics committee of the Chicago Woman's club.

Back Adamowski Bill.

Tracy said that the group was drawn together by a common interest in legislation for helping the criminal to make good, and that it is advocating a bill introduced last week by Representative Benjamin S. Adamowski. This measure, which they wish to substitute for the Loesch sponsored bill, would create a court of three judges to take over the present duties of the parole board. He also said that the Adamowski bill had the indorsement of Judge Harry M. Fisher of the Circuit court. For the purpose of fostering this bill, the Tracy group took the name of the citizen's committee on parole.

Drafted by Experts.

The measure drafted by the Loesch committee and which has been passed by both houses of the legislature was sponsored in the assembly by Representative Elmer J. Schnackenberg and State Senator Harold G. Ward. Among other members of the committee which drafted it were such experts as Judges John Prystalski and Robert O'Connell of the Criminal court, State's Attorney Thomas Courtney, and Chief of Detective John L. Sullivan.

Mr. Tracy refused an offer yesterday by supporters of the Loesch parole reform plan to have either Representative Schnackenberg or Senator Ward appear at the meeting today and defend their bill before its opponents. He asserted that he did not wish to have any argument at his committee meeting.

YOUNG PAROLEES GO ON TRIAL AS SLAYERS TODAY

Accused of killing a laundry truck driver in a robbery on April 6, John Mikosz, 18 years old, 2459 Thomas street, and Walter Pekovitch, 18 years old, 1101 North Hermitage avenue, both paroled convicts, will go on trial on charges of murder today before Judge Peter H. Schwaba in Criminal court. If convicted, the youths face a possible sentence of death in the electric chair.

They confessed to police that they shot and killed Edward Niewerowski 40 years old, 2451 Cortez street, while robbing him. Mikosz was released from St. Charles reformatory last November, and Pekovitch was released from the same institution in October. Both had served terms for robbery.

Operate on 250 Pound Bear's Stomach Tomorrow

New York, June 6.—(AP)—Rangah, a 250 pound female Syrian bear, is to undergo an operation for removal of a stomach tumor in an improvised hospital at Coney Island Tuesday.

AIR LINE CLAIMS DENVER-CHICAGO SPEED RECORD

A United Air Lines plane piloted by Capt. Lee Duncan and First Officer James Craig, established a new speed record of four hours and sixteen minutes for a nonstop commercial flight between Denver and Chicago yesterday. Attaining speeds as high as 255 miles an hour, the ship, aided by strong westerly winds, averaged 216 miles an hour from airport to airport. It carried 14 passengers and a cargo of mail and express. The former speed record was 4 hours and 40 minutes.

EVERYTHING FOR CAMP

You can save yourself needless shopping if you'll bring your son's or daughter's camp list to VL&A. We have everything they'll need and be proud to own . . . and besides, we know camps and camp equipment.

COMPLETE EQUIPMENT

They'll need footwear . . . flashlights . . . pocket knives . . . bathing suits . . . ponchos . . . duffle bags—in fact any number of items large and small that we know from experience will serve them well and add to their enjoyment. Bring them in and let us make suggestions.

Send for Our 1937 Camp Catalog

VL&A

"BEST FOR SPORT"

VON LENGERKE & ANTOINE

33 South Wabash Avenue

Johnston & Murphy sport shoes

Correct styling, flawless leathers, impeccable cobbling—that's what it takes to make a pair of Johnston & Murphy sport shoes

$13.50

J&M golf shoes $14

Other J&M's $11 to $18—8th fl.

MAURICE L ROTHSCHILD

State at Jackson

MAIL AND PHONE ORDERS FILLED—HARRISON 9000

Support-U shorts

It's the *original* Support-U—the only garment of this character that's made with the two-way stretch—to give you gentle, resilient support and a perfect fit. It'll completely eliminate that tired feeling at the end of the day—and it's ideal to wear with your lightweight summer suits

Sizes 30 to 44

$1.95

Zephyr weight Support-U—$3

Made by Little Corporal Co.
Sole distributors: Wilson Bros.

Maurice L Rothschild

State at Jackson

MANDEL'S

Important White Toyos

$5.95

Finest quality white Toyos, the chic all-around summer hat! Medium or small brims, shallow or stovepipe crowns, off-face or bonnets. Sizes 21½ to 23 inches.

NEW HATS ARRIVE DAILY IN MANDEL'S MILLINERY—FIFTH—STATE

Outfitters to Gentlemen

Wicker Weave Suits

are the best investment we know in summer comfort and continuous good appearance. A crisp, airy cloth of special Australian yarn, it affords perfect ventilation . . . yet looks exactly like any fine year 'round worsted and holds its shape just as well.

Capper & Capper LTD.

Michigan Avenue at Monroe Street

Exclusive Representatives for WALTER MORTON Clothes

THE STORE FOR MEN

The once-a-year event that means money in your pockets

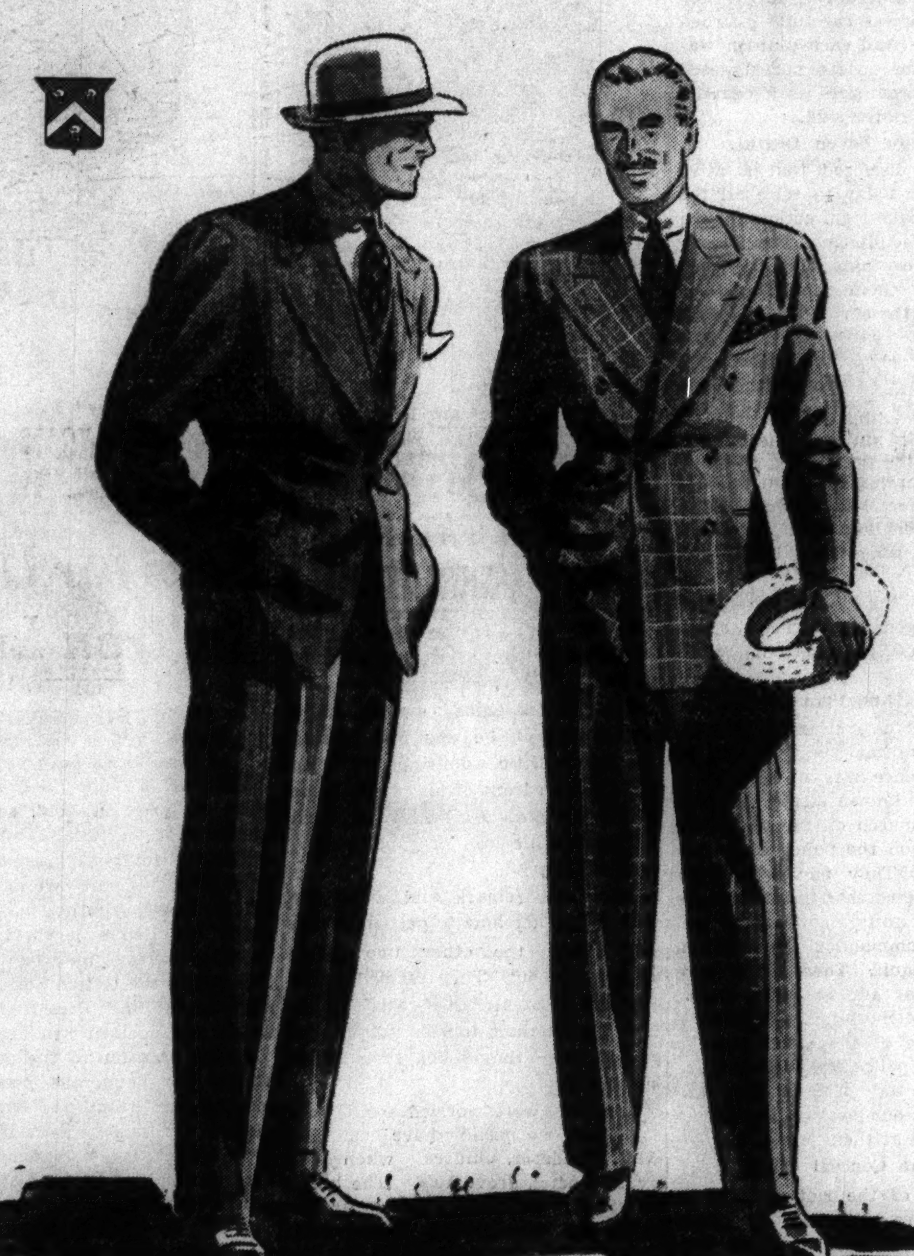

ANNUAL JUNE SALE of YEAR-ROUND SUITS

$43

Check off these significant facts:

1. Several hundred brand new suits included that ordinarily would sell for more, PLUS hundreds of our own suits marked down.
2. Every size, every pattern, every color, and every style is included, with plenty of suits for both men and young men.
3. While selections are complete now, at the start of the month, it will pay you to COME EARLY for best selection.
4. Every suit included is made to our specifications, and carries our label—your assurance of satisfaction.
5. This outstanding price for the quality means you can save many dollars by buying a new suit now.

Men's and Young Men's Suits, Third Floor

THE STORE FOR MEN

MARSHALL FIELD & COMPANY

Summer Salon Originals for Town and Country

$14.75

SANDAL SMARTNESS

Here's a "first choice" for summer. All-white buck or white with brown or blue.

TAILORED TRIMNESS

This low-heeled favorite is available in all-white buck or with brown trimming.

The Shoe Salon of

Wolock & Bauer

Michigan Avenue at Madison

RESORTS AND TRAVEL. NEW YORK.

RESORTS AND TRAVEL. NEW YORK.

WE SUCCEED when YOU PROFIT

A great hotel can succeed only when its guests profit by choosing it. That's what has made the Hotel New Yorker the most popular hotel in all New York. Join the nation's shrewdest business men...men who instinctively associate themselves with success...in making the New Yorker YOUR headquarters in New York.

NEW YORKER ASSETS

43 floors of comfort...2500 rooms, each with radio, tub and shower, Servidor, circulating ice water. Four popular-priced restaurants, including the Terrace Room featuring famous orchestras. Tunnel connection from Penn Station. Minimum rate, $3.00.

Reservations may be made at the Hotel Congress

HOTEL NEW YORKER

34TH STREET AT 8TH AVENUE, NEW YORK

Ralph Hitz, President • F. L. Andrews, Manager

CANADA.

Vacation in COOLER CANADA

TORONTO.. MONTREAL.. QUEBEC

VACATION amidst Old World charm and unspoiled regions for outdoor sports! Golf, swimming! Game fish!

Daily Service from Chicago
Air Conditioned Sleeping Cars
(Michigan Central Station) Central Standard Time
THE CANADIAN . (C. S. T.) 8:00 P. M.
THE ROYAL YORK (C. S. T.) 11:30 P. M.*
THE OVERSEAS . (C. S. T.) 10:10 A. M.
*Sleeper open 9:30 P. M.

Chicago Ticket Office: 71 East Jackson Blvd. at Michigan Ave., Phone WABash 1904

Visit Canada . . . Your Friendly Neighbor

Canadian Pacific

CANADA

FRIENDLY LAND OF VARIED VACATION PLAYGROUNDS

for free maps and literature write to

Canadian Travel Bureau, Ottawa, Canada

For your comfort and security

Comfort and security can be yours when you own your home. Study the offers in the Tribune want ads today. Choice property all over Chicago is advertised there. Today, as for more than twenty years, the Tribune prints more real estate want advertising than any other Chicago newspaper.

Radical Reductions on All French Shop Hats

We are rebuilding our French Shop and it will have to be closed during the alterations. To clear the shop of hats before the work begins, we are making radical reductions on all the hats that are on hand—and all that shall arrive before this clearance sale is over.

FOUR PRICE GROUPS

Hats from $10 up, now $5
Hats from $13.50 up, now $9.50
Hats from $18.50 up, now $13.50
Hats from $25 up, now $19.50

THIS COLLECTION INCLUDES ORIGINAL MODELS FROM

Suzy, Alphonsine, Agnes, G. Howard Hodge, John Fredericks, Vogue Hats, Bernice Charles, Louise Bourbon

French Shop, Fifth Floor

CARSON PIRIE SCOTT & CO

The Costume Bootery of
O'CONNOR & GOLDBERG
at 23 Madison, East

The Most Sensational Hosiery of the Season!

O-G WINK HEEL CHIFFON HOSE
by GENERAL HOSIERY

They're Sold Exclusively by O-G!

$1.35
3 PAIR $3.75

They're Different! Distinctive! Flattering!

These O-G Wink Heel hose are a distinct departure from any you have seen . . . and they're *smart.*

Presented in . . .

SPUNGOLD and other smart shades with NU-BROWN or INKY-BLACK HEELS

Also featured at

205 S. STATE ST. 4616 SHERIDAN RD. 59 W. MADISON ST.

Entire Contents Copyright O'Connor & Goldberg, 1937

HAVE YOUR PICTURE TAKEN FOR DAD

4 pictures of you, 3 of 8x10 size and an Empire Miniature complete in a SPECIAL FATHER'S DAY GIFT FOLDER WITH ENVELOPE $2.75

NO APPOINTMENT NECESSARY

Photo Studio—Third Floor—Also Oak Park

THE FAIR

STATE, ADAMS AND DEARBORN STREETS
OAK PARK—LAKE AT MARION STREET

SUBSCRIBE FOR THE CHICAGO TRIBUNE

CURE WILDNESS BY OPERATION ON IMAGINATION

Transforms a Beast Into Loving Creature.

Atlantic City, N. J., June 6.—[Special.]—Psychic surgery by which a brain operation on the imagination is made possible, and which changes a wild animal into a tame, loving creature, was described today by Dr. Walter Freeman of St. Elizabeth's hospital, Washington, at a preview of the scientific exhibition held in the auditorium in connection with the annual convention of the American Medical association that opens here tomorrow.

More than 200 scientific exhibits and an equal number of commercial exhibits will present to the medical profession the last word in technical developments and their applications to the curative arts. Each of the sixteen sections of the society is sponsoring ten or more exhibits, most of them from universities or research departments of hospitals.

Needle-Like Instrument.

The psychic surgery described by Dr. Freeman is an almost bloodless operation performed by inserting an almost needle-like instrument into the brain through two small holes in the skull. Near the bottom of the instrument is a wire loop that can be expanded and rotated. As it is turned it disconnects a spherical section from the remainder of the brain in the deep white matter layers.

This is done three times on each side of the brain and the net result is to reduce the number of connections between the various parts of the brain. None of the sensory or motor areas of the brain is affected.

The area in which the tissue is disconnected is in what brain specialists call the "silent area" in the prefrontal lobe. It is so called because it is the section of the brain in which intellection is carried on. The areas of the brain which receive sensory impressions are on the outer surface of the cerebral hemispheres and all of them are interconnected through a very dense structure of nerve fibers in the underlying white matter.

Sense Areas Are Connected.

It is in this area where all sense areas are interconnected with a complete intercommunicating system that the imagination develops out of a synthesis of combination of impressions which reach the brain.

By cutting up to 90 per cent of the interconnecting links in the depths of the brain the imagination, or creative activities, are reduced. Many mental and physical disorders are due, Dr. Freeman pointed out, to excessive drives which are caused by too many stimuli moving through the interconnecting links in the imagination area, and relief is afforded by reducing the number of stimuli.

The imagination frequently develops to such an extent that intense fears are engendered which causes the victim to become a psychopathic case. In operations on monkeys, of the same type as those performed on human beings, the animals were changed from their wild state into tame individuals that sought the caresses of their caretakers. These experiments were performed by Dr. Ralph W. Barris, assistant professor of anatomy at George Washington university.

The psychic surgery operation on the imagination has been performed on twenty-one cases during the last year by Dr. Freeman. There has been one death due to the operation and one other patient died four months after the operation from causes that previously existed.

LIKE MOTHER—

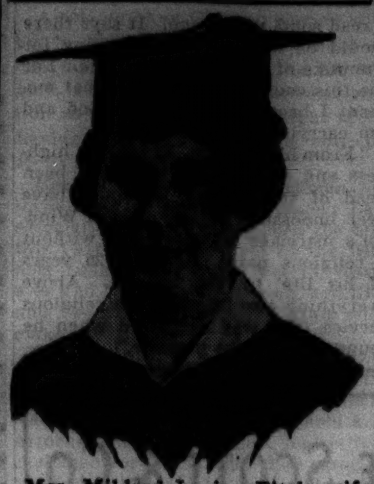

Mrs. Mildred Loring Fitch, wife of Purdue unversity professor, who will get degree at Lafayette.

[TRIBUNE Photos.]

Mildred Leah Fitch, her daughter, who also will be awarded degree Sunday.

Lafayette, Ind., June 6.—Mildred Loring Fitch and Mildred Leah Fitch will both receive bachelor of science degrees from Purdue university at the annual commencement Sunday, June 13. They are mother and daughter, the first to be graduated in the same class at Purdue. Mrs. Mildred Loring Fitch, daughter of the late Judge H. H. Loring of Valparaiso, completed two years at Lake Forest college before her marriage to Prof. Walter Q. Fitch of the Purdue faculty.

MALONE DEFENSE IS EXPECTED TO REST CASE TODAY

William H. Malone, former chairman of the Illinois tax commission, who is on trial in the United States District court on income tax evasion charges, will resume the stand in his own defense today before Federal Judge William H. Holly. Charles F. Rathbun, attorney for the defense, said that Mr. Malone will complete his testimony early today and that three or four other defense witnesses will be presented, probably completing the defense case by noon.

The government, in presenting its case, charged Malone used the power of his office to obtain large sums—about $560,000—from big concerns, and it was on this concealed income that Malone is accused of having failed to pay more than $59,000 in taxes.

Chicago Daily Tribune.
THE WORLD'S GREATEST NEWSPAPER

Vol. XCVI. Monday, June 7. No. 135.

Published daily, except Sunday, Tribune Tower, 435 North Michigan-avenue, Chicago, Ill.

The Tribune company, publishers.

MAIL SUBSCRIPTION PRICES.

Mail subscription prices in Ill. [outside of Chicago], Ind., Iowa, Mich., and Wis.: Daily Tribune only, $5.00 per year; with Sunday Tribune, $12.50 per year.

Zones 3 and 4 in states other than Ill., Ind., Iowa, Mich., and Wis.: Daily Tribune only, $7.50 per year; with Sunday Tribune $15.00 per year.

Zones 5 and 6, inclusive, Canada, Mexico: Daily Tribune only, $12.00 per year; with Sunday Tribune, $19.50 per year.

year; with Sunday Tribune, $42.00 per year.

Entered as second class matter May 14, 1903, at the postoffice at Chicago under the act of March 3, 1879.

HANAN

"Career Girl"

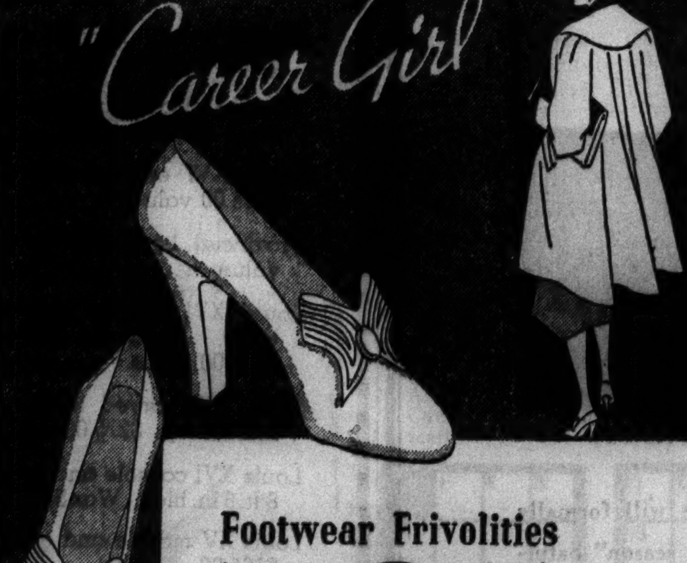

Footwear Frivolities in . . . White

New—moderately priced "Career Girl" models in white! Smart types for business, street and country. All heel heights . . . buck, linen or kid . . . new high silhouettes with original lines and novel accents—the smartest footwear ideas in years. Prices from

7.75

HANAN & SON
1 North Wabash Av.

AWAIT LONGEST TOTAL ECLIPSE IN 1,200 YEARS

Scientists Are Encamped on Pacific Isle.

(Map on back page.)

Washington, D. C., June 6.—(AP)—American scientists, encamped on lonely little Canton Island in the mid-Pacific, spent their Sabbath making last minute adjustments to tons of intricate equipment poised to catch the secrets of the sun in Tuesday's total eclipse.

Radioed word came to the navy department and the National Geographic society headquarters here that the joint expedition of sky watchers had completed their "set up" to record the longest total eclipse in more than 1,200 years.

At Canton, a dot of coral and sand 5,000 miles southwest of San Francisco, where only big tame rats and hermit crabs keep company with the 15 scientists, radio engineers and a group of New Zealand observers, the expedition prepared to view a totality enduring three minutes and 33 seconds.

Floating Observatory.

Meanwhile, scientists from Franklin institute of Philadelphia and Princeton university were bobbing around in mid-ocean in an anchored observatory near the center of maximum duration—seven minutes and four seconds. They are 1,500 miles away from nearest land.

A third expedition, the Hayden planetarium-Grace party from New York City, was encamped on the western coast of Peru in the center of the shadow's path where it will fade away at sunset.

A partial phase of the eclipse, with the moon covering only a part of the sun, the society announced, will be visible in the United States, principally in southwestern states.

Visible in West, South.

It will be visible to areas southwest of a line extending in a slight arc from Eureka, in northern California, through Amarillo and Wichita Falls, Tex.; Shreveport, La., and Biloxi, Miss., and Tampa and Palm Beach, Fla.

The partial eclipse will begin in California from 12 to 12:30 p. m., in Arizona about 1:30 p. m., in Texas between 2:30 and 3:15 p. m., and in Florida about 5 p. m., all eastern standard time.

Soars 25,000 Feet as Test.

LIMA, Peru, June 6.—(AP)—Maj. Albert W. Stevens, United States army photographer who plans to photograph the total eclipse of the sun Tuesday, went up 25,000 feet today on a practice flight. The ace army photographer and flyer, accompanied by five others including the air liner's crew, rehersed the picture making routine he plans to carry out during the eclipse. An entrance door and two windows were taken off to permit him to turn his cameras skyward.

Fact is, maybe you'll smile TWICE. Once because they taste so good; and then, *another* little comfortable smile because you know they are so clean and pure.

RUSSIAN PECAN MINTS. I think you'll love them they are so luscious. They're a chocolate cream, delicately minted, jacketed in chocolate and topped with a half jumbo pecan.

Only 49c per pound.

SMART AND COOL!

"Premier" . . . genuine white buck; black or brown calf wing tip and trim. $7

Bostonians
SPORTS SHOES $7

"Newport" . . . genuine white buck; smart perforated toe and vamp. $7

Other Bostonian Sport Shoes up to $10

THE HUB
HENRY C. LYTTON & SONS
MAIN FLOOR—State and Jackson—CHICAGO
EVANSTON OAK PARK GARY

GET THERE! Ride the "L" —A RAILROAD!

This dress in sizes 12 to 20

BRUCEWOOD
print dresses
$17.95

PRINTS . . blazing prints with great blotches of courageous color against white backgrounds—willowy prints with soft, lady-like water color touches—whatever your taste, whatever your mood, Brucewood has a print dress for you

Other dresses $5.95 to $69.50 in sizes 12 to 44; half sizes 18½ to 24½—7th fl.

MAURICE L ROTHSCHILD
State at Jackson

JANTZEN SWIM SUITS
of quick-drying Kava Knit wool
$4.95

They snug to you sleekly—give you amazing girdle-fit figure control. This one's called "Sunburst Mio"—it has adjustable back straps which assure a perfect fit. Rio red, Bahama blue, maize, turquoise, black, green rose

Other swim suits $3.95 to $10.95—7th fl.

Maurice L Rothschild
State at Jackson

APPLICATION FOR TRIBUNE ACCIDENT INSURANCE POLICY

AND SUBSCRIPTION TO THE DAILY TRIBUNE

NOTE: For the sum of 25c (preliminary term fee) plus 10c a month in advance thereafter, the Chicago Tribune makes available to its Home Delivery Subscribers and members of their families who reside in the same household, a $7,500 Travel Accident Insurance Policy. Insurance coverage eventually increases to $11,250 on continuous renewal. Issued by Federal Life Insurance Co., Chicago. NO MEDICAL EXAMINATION. One policy to a person. Issued only to applicants over 10 and under 70 years of age.

Mail this Coupon to the Chicago Tribune. SEND NO MONEY. Accredited representative will call and collect 25c. Official Carrier will collect monthy thereafter for Insurance and Subscription. Insurance will lapse if subscription is stopped!

☐ *I hereby order the Daily Tribune delivered to my home by Carrier, six days a week starting immediately, for which I agree to pay the regular rate.*

☐ *I am a Home Delivery subscriber and agree to continue.*

Do you apply for this $7,500 Travel Accident Policy?..........
(PLEASE PRINT)

Your Name?.......... First Name / Middle Name / Last Name

Address?.......... Number / Street .... Apt.?..........

.... City / State .... Phone?..........

Your Age?.......... Date of Birth?.......... Month / Day / Year

Are You Blind or Deaf?.......... Are You Crippled?..........

Name of Person to Whom Insurance Is to Be Paid in Case of Your Death? (Beneficiary)

.... First Name / Middle Name / Last Name .... Relationship ....

Applicant's Signature?.......... Sign in Own Handwriting

NOTICE: Orders for Home Delivery of the Tribune are acceptable only from persons residing where such service is maintained and are subject to rejection by the Tribune. All applications for insurance are subject to rejection by the Federal Life Insurance Co. Insurance does not become effective until noon the date policy is issued.

Form A3735-3-37

TALE OF EDWARD AS PLAYBOY AND WASTREL DIES OUT

Qualities and His Faults Are Described.

BY EDMOND TAYLOR.
[Chicago Tribune Press Service.]

PARIS, June 6.—While the world is waiting curiously to see what Edward, the duke of Windsor, is going to make of his life now that he has attained the end for which he gave up the British throne, his behavior during the weeks he was at the Chateaux de Cande, near Monts, France, where he was exposed constantly to the searching and critical eyes of an army of newspaper reporters necessitates a revision of popular judgment of his capacity and character. At least that is the opinion of this correspondent.

The duke has an intensely complicated personality.

The picture of Edward as a weakling and playboy king just won't stand up for anyone who saw him on the day of his marriage or who has talked frankly with persons who have known him for years. The duke is anything but weak in the sense that he lacks will power or is easily influenced by other persons. On the contrary he is naturally authoritative and frequently inclined to be pigheaded—with his bride, the former Mrs. Wallis Warfield [Simpson] as well as with the rest of the world.

Quick to Lose Interest.

He has one outstanding weakness of character. Unless his stubbornness is aroused by open opposition, he quickly loses interest in whatever he is doing and flits off to try something else.

However, the ex-king is said to be aware of this fault in character, which is due, like most of his other failings, to bad education. He is trying hard to overcome it.

He is not a wastrel in the usual sense of the word. He is a hard worker and possesses amazing energy which constantly demands some outlet. But a full day's work neither tires nor satisfies him. He needs a great deal of sport and all kinds of distractions, intellectual, physical, and emotional. He cannot sit still.

A Hard Player.

If he is not working, he is playing—at anything from crossword puzzles, jigsaws, golf, or dancing, to gambling or drinking.

A few years ago he did drink heavily—those pouches under his eyes show that. Women naturally were included in his dissipations. However, he is even further from the classic type of the roué devoid of self-control in sexual affairs than he is from the classic type of drunkard who just can't do without liquor.

Until Mrs. Warfield came along, his numerous love affairs appeared to be almost a part of his job. Since he met his bride, other love affairs have been eliminated and his drinking has been decreased until now it is quite moderate—for an English gentleman.

The duke suffers from an acute inferiority complex, his friends say. Perhaps his best quality on the moral side is his complete honesty and sincerity. This virtue has done more to ruin him than all his vices. From early boyhood it has accentuated his inferiority complex and given him a tragic, almost morbid realization of how far his real self was from the story book hero the official press agents made him out to be.

This motif—the incentive to escape sham and honestly earn the adulation he has been taught to crave—runs through his whole life and is the essential background of the abdication drama. Contrary to what his enemies say about him, Edward always has had a particularly strong sense of duty.

When he became king, Edward hoped he would have a chance to assert his personality in a constructive way and not be just a mere figurehead. Even before the marriage crisis arose, he was beginning to realize that the duty of a king, like the duty of a royal prince, was to be a tailor's dummy, and that any attempt to be something more was looked upon with suspicion. Eventually he blew up and chucked the whole business.

Edward cannot and does not want to forget that he once was king. In fact, he now seems to pine for royalty, the flubdubbery, and obsequiousness which used to irritate him so much.

The duke definitly has the "ex-king" complex. That is a terrible handicap for him in starting a new life—unless getting back on the throne somehow is the only career he is thinking about.

But this correspondent does not think that Edward, barring extraordinary luck, ever will get back on the throne. He is too honest and scrupulous a gentleman to play that game as it should be played.

Parson Who Married Edward Assails Church as Britain Curbs Acclaim for Him

BY DAVID DARRAH.
(Radiophoto on back page.)
[Chicago Tribune Press Service.]

DARLINGTON, Durham, England, June 6.—In ringing words, which are echoing all over this part of England, the Rev. R. Anderson Jardine, Darlington's rebel vicar, from his pulpit this evening denounced the governing powers of the Church of England for refusing to authorize a religious ceremony for the marriage of Edward, the duke of Windsor, and Mrs. Wallis Warfield [Simpson].

Edward VIII. Stamp.

While he was defending his action in slipping off to Monts, France, where he married the couple, the British government clamped down a new sort of unofficial censorship to prevent any further "glorification" of the parson, whose action, in spite of official pressure, has been widely acclaimed.

Seek to "Forget Duke."

Official efforts to put a damper on the popularity of the vicar and push forward the campaign to "forget the duke" appeared in these three developments:

FIRST—Downing street asked newspapers to shut off publicity for Jardine by omitting interviews and statements of various church officials and others commenting on the vicar's defiance of his superiors. Papers which have been following along with the government agreed to do as requested. Jardine was also told not to let himself be dazzled by publicity and that it was bad taste to comment on his doings.

SECOND—The postmaster general ordered that no more stamps bearing the portrait of former King Edward VIII. be issued and said surplus stocks would be destroyed. Pending a plentiful supply of King George VI. stamps, those bearing the likeness of the late King George V. will be used.

THIRD—A ban on the showing of moving pictures of the duke's wedding was put into operation and was completely effective. Not a foot of the special films taken at Monts will be shown in the United Kingdom. Neither will newsreels of the duke and his bride be shown. A film executive said: It was felt that to release films of the wedding might reawaken painful emotions and even lead to demonstrations in the theaters.

Says Authorities Will Be Sorry.

When Jardine, hailed as the "poor man's parson," appeared in his pulpit to defend his actions and denounce the church authorities' attitude he appeared a determined figure in his clerical robes.

"As sure as the Almighty is on his throne in heaven and as sure as the sun will rise tomorrow, the authorities now in power in this country will be sorry at some time for what they have done," he said.

Then, declaring he was the instrument of God in marrying the duke and Mrs. Warfield, the vicar asked the congregation, in which women predominated:

"Are we back in the middle ages, when the popes demanded kings should stand and shiver in the snow? 'Let him that is without sin cast the first stone.'"

Invokes Virtue of Charity.

He chose for the basis of his address the fourth chapter of the book of Esther, concerning the Jewish maiden who became queen of Persia—through divine instrumentality, according to the biblical story—and then quoted from the 13th chapter of the first epistle of Paul the apostle in I. Corinthians, in which he invoked the virtues, faith, hope and charity—"but the greatest of these is charity."

Jardine read a few words from the book and there and then began his comment, saying: "Esther was a beautiful maiden who became queen and saved her nation. God moved through the Jewish maiden in that case."

He said, reverting to the duke and Wally: "In the case of the duke of Windsor, God's hands moved through the scrap of paper which I hold here before me.

"It is a piece in a newspaper which I read some weeks ago. It says there would be no religious ceremony for the duke of Windsor's marriage. For me this could not be. From that moment I became the hand of God and am carrying out God's will.

"From his position of royal highness and as one who had once been head of the church, it would have been impossible for the duke of Windsor's marriage to take place without a religious part. He gave 25 years of his life to the empire. Above everything else he wanted a religious service. He was overjoyed when he found it would be possible."

CARSON PIRIE SCOTT & CO

THE OLD GOLD AND SILVER EXCHANGE

Buys Diamonds and Other Precious Stones

Cash Is Paid Immediately

Old pieces with gold and silver content—dental gold, ring settings, jewelry, broken silverware, watch cases, eyeglass frames are also bought.

Gold Department operated by Leo M. Alexander, licensed on Treasury Form T. G. L. 12, Pursuant to the Gold Reserve Act of 1934, No. 4638

Second Floor, Near Cashiers.

Come in—have your eyes examined, even though you intend to get neither lenses nor glasses now.

SERVICE UNTIL 9 P. M.

Examination and Advice, Without Charge

Schulte Stores, devoted exclusively to the prescribing, grinding and fitting of glasses, supply every need in lenses, every style in frames.

Schulte *Sight Specialists*

17 W. Madison 133 W. Madison 136 N. State 139 S. State

Formal Accessories

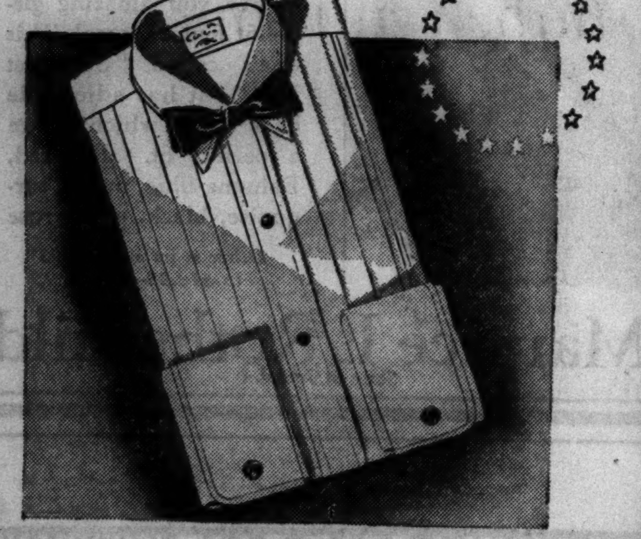

White ARROW and MANHATTAN Pleated Bosom

SHIRTS

$2.50 to $5

Handsome new summer formal shirts with collar attached. Buttons are on tapes and can be replaced with studs if you prefer.

New and Colorful

BOUTONNIERES $1
LINKS, STUDS $2
HANDKERCHIEFS $1
HOSIERY $1
BRACES $1.50

Add a note of color in your boutonniere, handkerchief, links and studs, and hosiery—and wear white braces.

REMEMBER: FATHER'S DAY, SUNDAY, JUNE 20

THE HUB
HENRY C. LYTTON & SONS
MAIN FLOOR—State and Jackson—CHICAGO
EVANSTON OAK PARK GARY

ON THE HUB'S THIRD FLOOR

Star of The Evening

Saturday, June 12 —Formal Opening of Chicago's Gay Summer Season

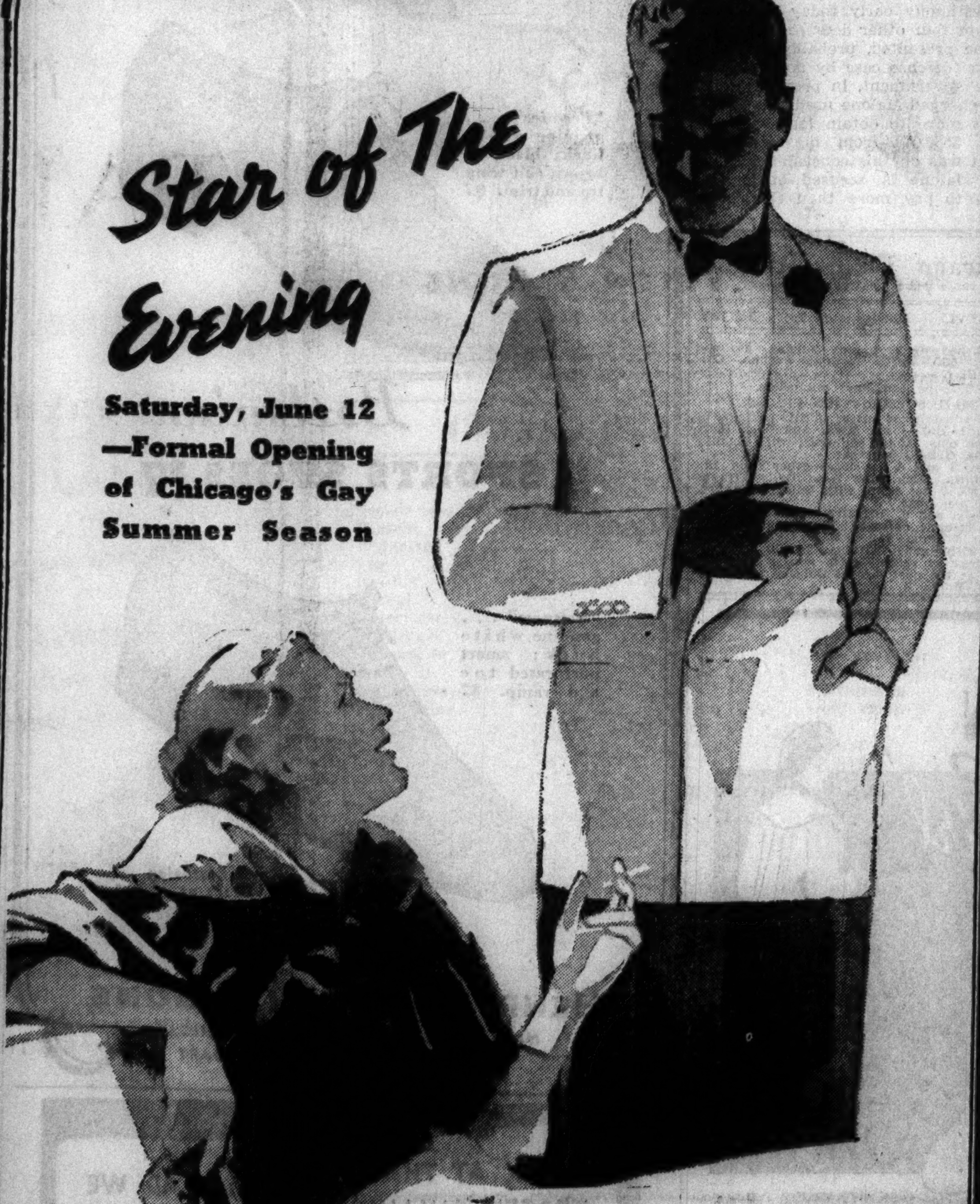

☆ Leading hotels will formally open the "summer season" Saturday, June 12th . . . a June night of enchantment lasting long in your memory . . . cool clinking liquids, lovely women, scintillating music, fragrance floating through the air . . . *DRESS for the occasion* —and let us show you how easily and economically you can become *"Star of the Evening"!*

PALM BEACH TUXEDOS, $18.50
(Coat and Trousers)

. . . Single or Double Breasted Jackets . . . Sizes for most men.

THE HUB
HENRY C. LYTTON & SONS
State and Jackson CHICAGO — Orrington and Church EVANSTON — Marion and Lake OAK PARK — Broadway and Fifth GARY

129 NORTH WABASH AVENUE, CHICAGO

COLBY'S OFFER

A SPECIAL PURCHASE AND SALE OF VERY FINE FRENCH FURNITURE MADE IN PARIS

Many fine pieces from our regular stocks

EXAMPLE No. 1.

A New York Importer's entire stock of French beds—Louis XV, Louis XVI, Regency and handsome enamel beds with Chinoiserie decorations. 50 Beds of twin and full sizes, many one-only models. Imported to sell at $135.00 to $225.00. Offered in three lots at

$49.50 $69.50 $89.50

EXAMPLE No. 2.

Fine French wing chairs, easy chairs and decorative items. Blonde walnut, antique walnut and various enamels. Upholstered in brocatelle, brocade, velvet and French mohairs. Values from $135.00 to $435.00, to close at

$79.50 $99.50 $135.00

EXAMPLE No. 3.

Fine French davenports—blonde and antique walnut frames. Fine damask and velvet covers. Were $182.00 upward to $385.00. Samples only in three lots.

$149.50 $179.50 $249.50

EXAMPLE No. 4.

Handsome bedroom groups. One only exclusive models. The woods are blonde rosewood and enamel, satinwood inlaid, aspenwood, walnut and French grey enamel and gold. These suites were made to sell from $365.00 to $1,550.00. Now in three lots at

$295.00 $495.00 $975.00

Select your own ensemble from a splendid group of imported and domestic odd dresses, chests and toilet tables, including a few fine antiques. All greatly reduced.

SAMPLES ONLY AT GREAT REDUCTIONS

Mozart sofa. Enamel and gold velvet. $950.00 value......... Now **$475.00**

Grand Pompadour enamel and green day bed. $600.00 value.... Now **$245.00**

Louis XVI enamel decorated day bed. $395.00 value .... Now **$149.50**

Provincial Louis XV love seat. $235.00 value .... Now **$149.50**

Louis XVI Bronze mounted mahogany table. Fleur de Peche marble top. $375.00 value .... Now **$189.50**

Louis XVI carved table. Yellow sienna marble top. $275.00 val. Now **$149.50**

Louis XVI console and mirror. 30 in. wide, 8 ft. 6 in. high. Was $350. Now **$199.50**

Louis XV marble and gold console. Was $165.00 .... Now **$99.50**

Louis XVI trumeau. Wood carved. Apple green and gold. $250.00. Now **$169.50**

Louis XV burl walnut secretary. Antique finish. $675.00 value.. Now **$475.00**

French provincial antique walnut bridge set. $505.00 value.... Now **$375.00**

Louis XV grey enamel and blue damask love seats. Cane panels. $295.00 value .... Now **$149.50**

2 blue enamel and silver wood carved Louis XVI mirrors. Value $95.00 each .... Now **$59.50**

Louis XV arm chair. Gold frame. Chinoiserie needlework. $285.00 value. .... Now **$198.50**

Louis XVI carved wood screen. Enamel and gold. Mirror and gold brocade panels. $275.00 value.. Now **$149.50**

Empire day bed. Upholstered ends. Formerly $225.00......... Now **$99.50**

Louis XVI silver and blue love seat. Formerly $325.00......... Now **$149.50**

Small Louis XVI marble top console. Formerly $145.00......... Now **$39.50**

Green trumeau. Formerly $95.00 .... Now **$49.50**

Large French over mantel mirror. Formerly $145.00 .... Now **$69.50**

Louis XVI marble top console. Formerly $250.00 .... Now **$89.50**

Carved wood Regency light fixtures. Formerly $270.00 the set... Now **$99.50**

Regency hand decorated hanging book shelf. Formerly $85.00. Now **$29.75**

Regency gold mantel. Formerly $150.00 .... Now **$89.50**

A SPLENDID SPRING AND MATTRESS VALUE

Built Expressly for John A. Colby & Sons by the Simmons Company

The LORRAINE bedding—a luxurious and comfortable inner spring mattress. Fine imported ticking, special pre-built supporting side panels, ventilators, handles and taped edges. The box spring is a genuine hand upholstered job (not a covered spring unit) like the mattress in quality, finish and covering.

The two pieces are offered subject to stock on hand at a special price for both box spring and mattress. The two piece set in full or twin size............. **$49.50**

MACHINELESS PERMANENT

AN UNUSUAL OFFER

Reg. $7.50 at **$3.75**

No *HEAT*—
No *WIRES*—
No *MACHINE*

with this glorious *HOT OIL* machineless permanent! It leaves your hair soft and glossy, with lustrous waves and curls that stay in!

Shampoo, Rinse, Finger Wave and Manicure, all for $1.10

GEORGIA GLENN
Hotel Sherman
OPEN EVENINGS
Phone Franklin 2100—ask for Beauty Shop

The men and women we serve are the *finest* men and women in Chicago. That has *always* been true.

D. L. Toffenetti

TOFFENETTI'S
TRIANGLE RESTAURANTS

Convenient location

FUR COATS THOROUGHLY CLEANED GLAZED & STORED BY APPROVED METHODS

$2.50

FUR COATS CLEANED, GLAZED, $1.50

Crystal Clear Naptha Process

Peacock LICENSED CERTIFIED **CLEANERS**

Advertise in the Tribune

TOWNSEND HITS BACK AFTER 12 LEADERS RESIGN

Accuses Aids of Seeking to Seize Control.

Dr. Francis E. Townsend, founder of the Townsend old age pension plan, declared yesterday that the twelve national officers who resigned on Saturday had attempted to force him to relinquish control of the organization to them. He also accused them of involving the plan in financial difficulties.

The officers resigned, they said, in protest against Dr. Townsend's jeopardizing chances of passing the pension plan by his attacks on President Roosevelt. They accused Dr. Townsend of saying defeat of Roosevelt's court packing scheme is more important than enactment of the pension plan.

Statement Given Out.

"When I left Chicago some eight weeks ago on an extended itinerary through western states, the financial affairs at our national headquarters seemed in good condition," Townsend's statement given out yesterday stated.

The statement then relates that upon his return to Chicago, Dr. Townsend was informed there were not enough funds to carry on the activities of the organization.

"I was informed," he continued his charges, "that there existed an abdication statement under which I was to relinquish leadership and control of the Townsend movement, and that if I would sign this statement this group of men was ready to resume their responsibilities and to pull the affairs of the Townsend organization out of the difficulties of their own making."

Officials Blame Leader.

J. W. Brinton, who resigned as vice president and general manager of the organization and is acting as spokesman for the resigned officials, replied that the financial difficulties were brought about by Dr. Townsend. He said Townsend canceled meetings arranged by the national headquarters at places where as much as $2,000 had been realized before.

AUTO KILLS MOTHER OF 3.

South Bend, Ind., June 6.—[Special.]—Mrs. Marie Lekens, 52 years old, mother of three children, was fatally injured today by an automobile.

LOBBY FOR WOMEN

(Story in adjoining column.)

[TRIBUNE Photos.]

Mrs. R. Willner Liss (above) of Chicago and Mrs. C. H. Bartling of Rockford who are to appear in Springfield today in support of bill to permit women on juries.

NIGHT SESSIONS ORDERED TO CUT LEGISLATIVE JAM

As the first step in a week of heavy work, both houses of the Illinois general assembly will hold sessions tonight. They are expected to work through Thursday in the effort to lighten the overloaded calendars which forecast severe congestion of business before the final adjournment on June 30.

Completion of the passage of the Saltiel bill requiring medical certificates in connection with the issuance of marriage licenses probably will be the big news event of the week. It is also expected that efforts will be made to pass the women's eight hour bill and the unemployment insurance bill.

CHICAGO WOMEN FIGHT FOR JURY MEASURE TODAY

A delegation of Chicago women will go to Springfield today to make a last minute fight to save the woman jury service bill, up for reconsideration in the state senate tonight after having been defeated by a vote of 18 to 7 Wednesday.

Headed by a group of women attorneys, members of the Women's Bar association, which has backed the bill this year; representatives of the Illinois League of Women Voters, Business and Professional Women, and Illinois Federation of Women's Clubs will make the trip.

Mrs. Grace H. Harte is chairman of the women on juries committee of the Bar association. Other women leaders who will go to Springfield are Attorney Rebecca W. Liss, legislative chairman for the Woman Bar association; Mrs. William H. Bryant, legislative chairman for the League of Women Voters; Mrs. C. H. Bartling of Rockford, legislative chairman for the Federated Women's Clubs, and Attorneys Bertha Carlson, Elaine Eckerling, and Agnes Terry.

Swallows Poison; Husband Fails in Effort to Save Life

Mrs. Eva Fay Shepherd, 28 years old, died in the County hospital last night shortly after she had swallowed a quantity of poison in her home, 2522 Jackson boulevard. She took the poison while her husband, Frederick Shepherd, a machinist, was saying good-by to relatives who had been visiting them. Shepherd administered an antidote to his wife, but to no avail. Shepherd said he and his wife had been married eighteen months and that she had seemed happy and had no worries. Police are investigating the possibility she took the poison accidentally.

HELD IN WIFE'S STABBING.

Coldwater, Mich., June 5.—[Special.]—Louis J. Frary, 45 years old, was held by police in the slashing of his wife, Minnie, 38, in their home today.

ON THE HUB'S 5TH FLOOR

For Vacations! For Business! For Every Summer Need . . . Special Purchase! Just

700 JACKET DRESSES

Worth $12.95 to $16.95

$9.90

- Washable Crepes
- Plain Chiffons
- Printed Chiffons
- Sheer Crepes

Whites . . . darks . . . dressy types . . . tailored frocks . . . just what you need for summer . . . priced *much* lower than you would expect!

THE HUB
HENRY C. LYTTON & SONS
State and Jackson, CHICAGO · EVANSTON · OAK PARK · GARY

CROSSWORD PUZZLE

HORIZONTAL

1. Servile imitator
4. Present
9. Witnessed
12. Lug
13. Herd
14. Verbal
16. Desert dweller
17. Challenged
18. Increase in price
19. Boat
21. Light brown
22. Silk fabric
23. Tired
25. Lad
26. Girl's name
29. Floral strand
30. Point at
31. Charge
34. Sailors
36. Doubting state of mind
39. Became aware
41. Small devil
42. Fencing position
43. Particular
46. Nobleman
47. Brood of pheasants
48. One spot
49. Bone
51. Dull
52. Poem
53. Goes in a vehicle
55. Gaze
58. Container
59. Fop
63. Desertlike
64. Garment
66. Foreign money
67. Rise and fall of sea
68. Enthusiasm
69. Over again
70. By
71. Flower
72. Moisture

VERTICAL

1. Subtle emanation
2. Scheme
3. Joint
4. Peculiar
5. Murder of a brother
6. Raid
7. Level
8. Communist
9. Regretful
10. Vocal passage
11. Stinger
12. Moccasin
15. Sheltered side
20. Squirmer
22. Laughable
24. Ancient bronze
25. Particle
26. Another time
27. Covered with soft feathers
28. Dwelling
30. Ghost
31. Discharged
32. Ethereal salt
33. Corundum
35. Snow runner
37. Bird
38. Topper
40. Dodge
44. Cover with sugary coating
45. Cover
50. Place to lie
52. Direction
53. Musical composition
54. Mixture of uncooked vegetables
55. Squatted
56. Stumble
57. Under officer
58. Unalloyed
60. Numeral
61. Depicted
62. Steer wild
64. Faucet
65. Wail

SATURDAY'S PUZZLE SOLVED

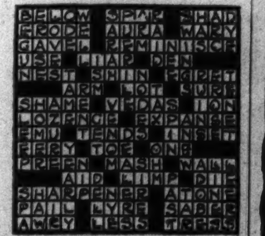

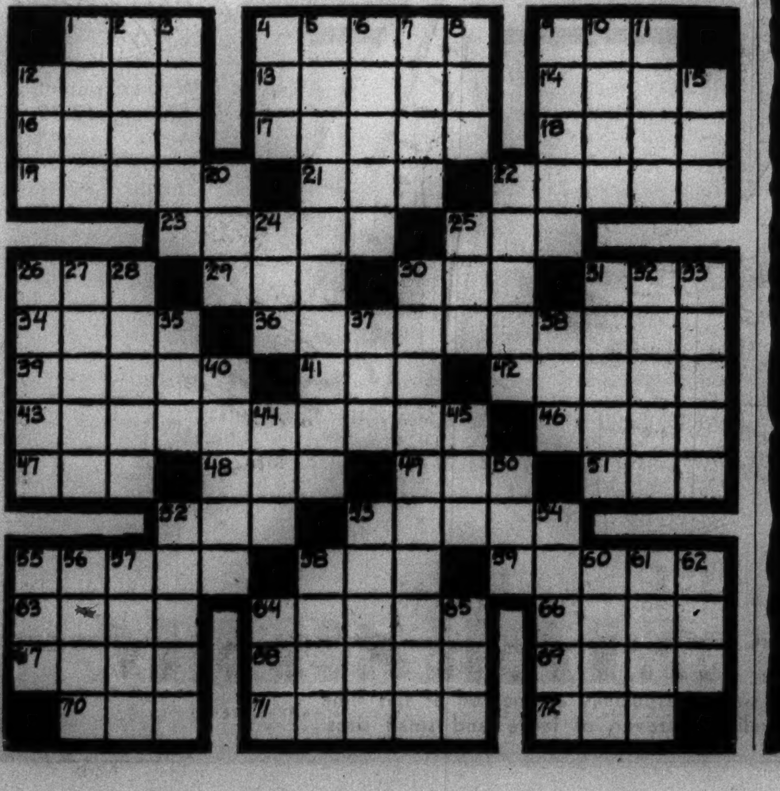

The Sketch Book
OF THE COSTUME BOOTERY OF
O'CONNOR & GOLDBERG
AT 23 MADISON, EAST

Here are New and Exclusive Ideas in
HANDSEWN FOOTWEAR

Correct in every detail for smart summer wear!

For white shoes of distinctive character . . . that lend the final note of style-authenticity to your attire . . . you'll do well to choose O-G Shoes . . . in wide array for all manner of summer occasion.

O-G MOROCCO in brown, black, blue linen with white trim . . . also patent leather or garnet. $14.75

O-G SANDRA model presented in garnet, black, blue summer gazelle or patent leather. $14.75

O-G LATTICE SANDAL in white kid, garnet, blue calf and patent leather. $14.75

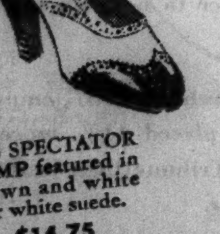

O-G SPECTATOR PUMP featured in brown and white or white suede. $14.75

O-G BANJO FLAT featured in white suede. $14.75

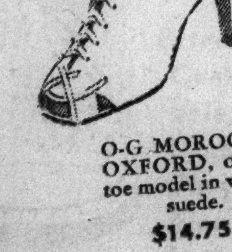

O-G MOROCCO OXFORD, open toe model in white suede. $14.75

FOOTWEAR FASHIONS . . . THAT FORECAST THE VOGUE FOR AMERICA

Enjoy the convenience of an O-G Charge Account

QUALITY, VALUE, SATISFACTION — PLUS LIBERAL CHARGE ACCOMMODATIONS

Rothschilds is the place to buy your

PALM BEACH SUITS

cool—shape-retaining dirt-repellent

$16.75

guaranteed to be the lowest price of the year

Bigger stocks—better service—guaranteed satisfaction—that's why everyone says: Rothschilds for Palm Beach suits

Whites, tans, grays, blues, browns, stripes, plaids—chesty drapes, sport backs, double or single breasteds—a perfect fit for men and young men of all sizes and builds

PALM BEACH TUXEDOS $18.50

ENTIRE 6TH FLOOR SPECIALIZES IN LIGHTWEIGHT SUITS

MAURICE L ROTHSCHILD

State at Jackson

PLAN BUSINESS MEN'S BOARD FOR COUNTY HOSPITAL

Officials Study Proposal for Two New Units.

BY RAY QUISNO.

The county board today will consider a plan for naming nine business men and civic leaders as an advisory council for the Cook County hospital. One of the advisors' duties would be to push proposals for constructing two new units for treatment of cancer and tuberculosis at the hospital, which is already ranked as the largest charity institution of its kind in the world.

Clayton Smith.

A committee of six physicians and superintendents of private hospitals appointed last January by the county board has been investigating conditions at Cook County hospital. The new advisory group is expected to help finish this committee's report on present conditions there and join it in recommendations for reforms in management and operation and vital structural changes, among them the building of the two new units.

Would Aid Hospital Standing.

The civic group would also aid the county board with other plans to restore the hospital to the accredited list of the American Medical association, from which it was dropped in 1935. Another phase of the new council's work would be a study of charity hospital needs in the county and preparation of a plan for taking care of these needs for the next generation or two.

The nine men who probably will be named today to form the advisory council will be selected from a list of prominent Chicagoans, all of whom have signified willingness to serve. The list was submitted to Clayton F. Smith, president of the county board, and Commissioner Frank F. Bobrytzke, chairman of the hospital committee of the board, by the committee investigating conditions at the hospital.

Named on Board's List.

It includes the names of:

A. Watson Armour	Francis X. Busch
Edward L. Ryerson Jr.	Solomon A. Smith
Guy A. Richardson	Maurice L. Rothschild
Thomas E. Donnelley	Albert D. Lasker
Harold H. Swift	George A. Ranney
R. Douglas Stuart	Sewell L. Avery
Donald R. McLennan	Charles H. Schweppe
Gen. Robert E. Wood	D. F. Kelly
Walter J. Cummings	Philip D. Block
Britton I. Budd	Victor A. Olander
Arthur E. Andersen	Eugene F. McDonald Jr.
Edward A. Cudahy Jr.	
George F. Getz	Col. A. A. Sprague

Favor Independent Board.

It is proposed that the advisory council shall be a self-perpetuating body, filling its own vacancies as they occur, so that it will be politically independent. Both Smith and Bobrytzke expressed sympathy with this recommendation.

"Political upsets or changes in membership of the county board should not be allowed to interfere with carrying out the advisory committee's recommendations," Smith said. "Mr. Bobrytzke and myself have worked hard to bring about an improvement in conditions at the hospital, and anything the investigating committee or the future advisory committee may suggest to bring the hospital to a degree of highest efficiency has our support, and, I am certain, that if the entire county board."

Medical Park Proposed.

Commissioner Bobrytzke predicted that the investigating committee will recommend that the advisory council and county board support pending legislation to create a $100,000,000 medical center park on the west side. In 1933 it was proposed to condemn property for the park in the area bounded by Oakley boulevard, Jackson boulevard, Ashland boulevard, and Roosevelt road at a cost of $15,000,000, and federal aid was sought for the project.

This plan, proposed by Dr. Bernard Fantus, professor in the University of Illinois medical school, would embrace 21 medical institutions and provide students' and nurses' homes, specialized hospitals, a hotel, and community health center within one landscaped park.

CARDENAS' OIL STRIKE BAN PUZZLES MEXICAN LABOR; VOTE DEFIANCE

MEXICO CITY, June 6.—(AP)—President Lazaro Cardenas' bombshell announcement late last night that Mexico's general oil strike would end tomorrow remained without official elucidation tonight. Leaders of the 18,000 striking oil workers, representatives of the 17 companies affected, and officials of the federal labor department all asserted they were ignorant of the procedure the executive proposed to use to end the paralysis of the $400,000,000 industry.

The official announcement was understood to have split the oil syndicate's strike committee. A vote taken today, an authoritative source said, showed 13 committee members in favor of ending the strike and 14 opposed.

4 MEN AND A DOG START A YEAR'S VIGIL AT N. POLE

Russians Will Live on a Drifting Ice Floe.

MOSCOW, June 6.—(AP)—Four men and a dog were left alone on a drifting ice floe near the north pole today to spend a year gathering scientific data to enrich soviet Russian knowledge of the top of the world.

The four airplanes of the soviet union's north pole expedition took off at 3:30 a. m. [7:30 p. m. Saturday, Chicago daylight saving time] from the base camp established by the pathfinder plane May 21 near the pole.

Five and a half hours later three arrived at the expedition's base at Rudolf Island, 560 miles from the pole. The fourth plane was down about half way, but that was according to plan.

When the pilots decided they had not enough fuel to carry all back to Rudolf Island, the expedition leader, Dr. Otto J. Schmidt, directed that three should borrow gasoline from the fourth, A. I. Alexiev. All four planes started together and flew in convoy until they reached the 85th parallel, about 350 miles from the pole.

Then Alexiev burrowed downward through the clouds and found a landing place on the ice, where he will wait until fuel can be flown to him from Rudolf Island.

The pilots who returned to the base with about thirty comrades were Mikhail Vodopyanov, who flew the first plane to the pole; Vasily Molokov and I. P. Mazuruk.

The four humans who stayed behind were Ivan Papinin, veteran of the arctic and leader of the group; Ernest Krenkel, radio operator, who went to the antarctic with Admiral Richard E. Byrd in 1929; Pyotr Shirsov, hydro-biologist, and Eugene Federov, magnetologist.

During their year at "the birthplace of weather," the four will live in a specially constructed fur and eiderdown lined hut and eat specially concentrated foods.

The camp, originally located within thirteen miles of the pole, had drifted about seventy-five miles from the pole.

FINGERS IN WRINGER FATAL.

Indianapolis, Ind., June 5.—[Special.]—Tony Williams, 5 years old, caught his fingers in a clothes wringer last May 14. Today he died of tetanus.

Fly Pencil Caps Across U.S. to Save a Life; Wrong Kind

Los Angeles, Cal., June 6.—(AP)—Three metal pencil caps flown here from New York today to aid surgeons in removing a pencil cap from a lung of a 12 years old boy proved to be of the wrong type.

Andrew Blakeley Jr. swallowed the pencil cap while in school at Van Nuys last Thursday. It passed down his windpipe and into his right lung. Surgeons said they needed a similar cap so they might fashion an instrument that would screw into the imprisoned cap. Efforts to find a similar cap here failed. Those found in New York were flown here in the belief they would serve.

First State Pawners Society

UNDER STATE SUPERVISION

42 South Clark Street

will hold their

190th Auction Sale

OF UNREDEEMED PLEDGES

Consisting of high-grade, modern diamond jewelry, watches, silverware and antiques

Tuesday, June 8th, 10 A. M.

at

WILLIAMS, BARKER & SEVERN

229 South Wabash Avenue

Public Exhibition—Monday, June 7th

Jewelry loans of $1 to $1,000 at **1%** PER MONTH *no other charges*

Member of Chicago Association of Commerce

DIRECTORS

A. A. CARPENTER, KENT CHANDLER, ALBERT B. DICK JR., T. E. DONNELLEY, JOHN V. FARWELL, HOWARD W. FENTON, JOHN McKINLAY, JOHN STUART, JOHN P. WILSON

The word today is—take THE GENERAL

Lv. Chicago (Union Sta.)	4:05 P.M.
Ar. New York	10:20 A.M.
Lv. New York	4:40 P.M.
Ar. Chicago (Union Sta.)	8:50 A.M.

(DAYLIGHT TIME)

Here's a train that has something for everybody. Speed . . . 17 hours, 15 minutes to New York (second only to Broadway Limited). Convenience . . . late afternoon departure; morning arrival in time for appointments. Luxury . . . through air-conditioned lounge, dining and sleeping cars (bedrooms, drawing rooms, compartments), as well as coaches. No wonder this great new train has been running full capacity (including the extra sections) since its first trip April 25, taking a commanding place among such fleet leaders as Broadway Limited (16½ hours), The Golden Arrow (17 hours, 25 minutes) and the rest of the Pennsylvania's daily "9" to New York. All except The Broadway carry through coaches.

FARES ARE LOW! Only $18.20 in coaches . . . $27.25 in Pullmans (plus Pullman fare)—Chicago to New York.

For reservations and information, consult Travel Shop, 354 N. Michigan Ave.; 101 S. LaSalle St.; Union Station Special Travel Bureau; R. C. CALDWELL, Division Passenger Agent, Room 1027, 33 N. LaSalle St., or phone CENtral 7200.

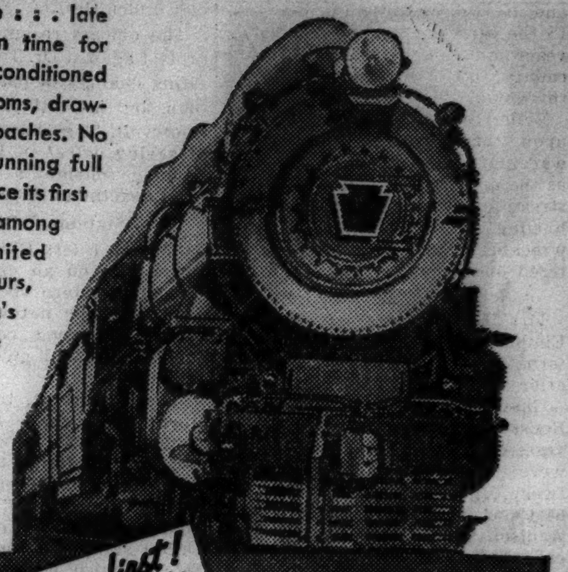

PENNSYLVANIA *Safety first!* plus SPEED·COMFORT·FRIENDLINESS RAILROAD

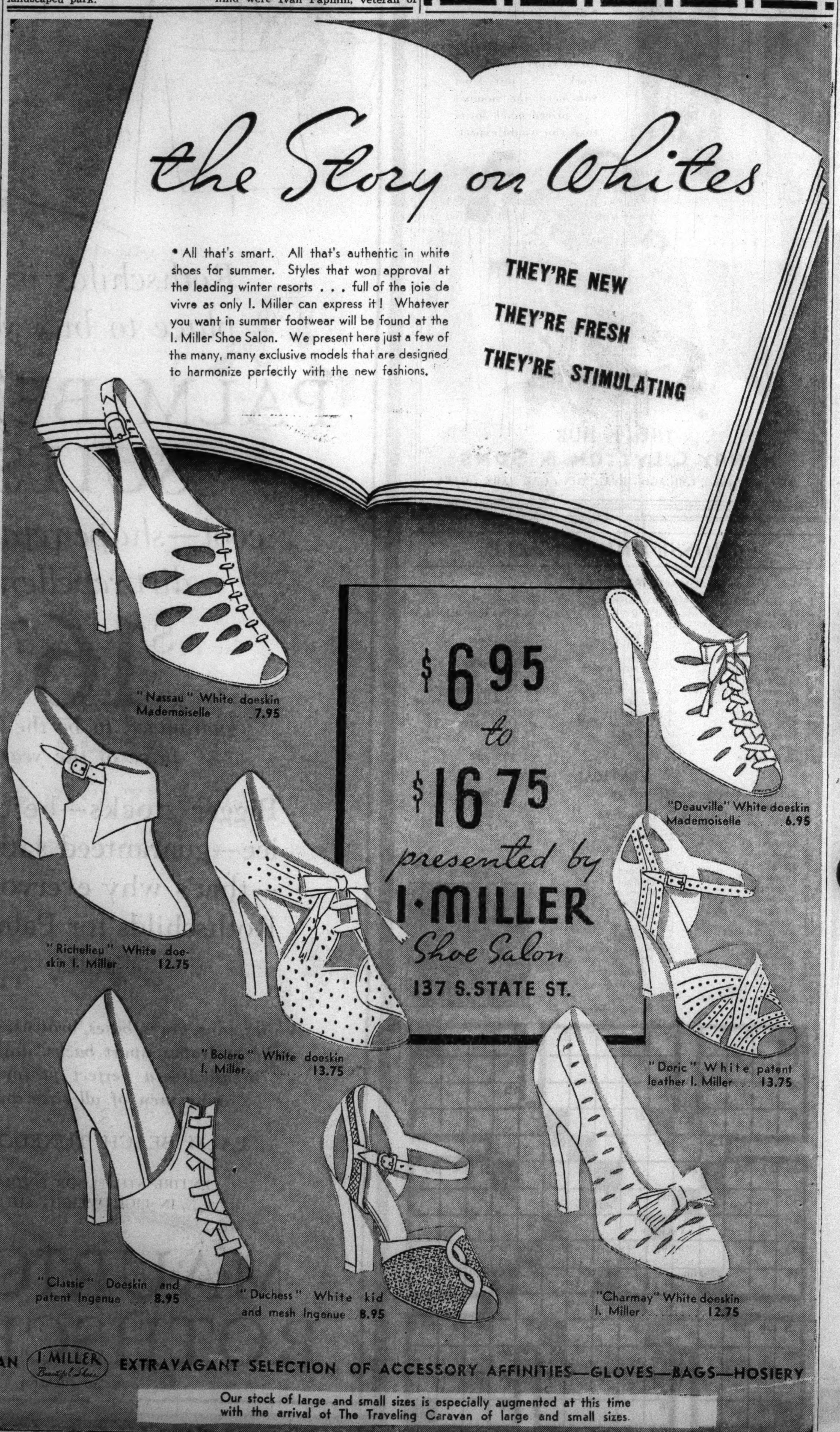

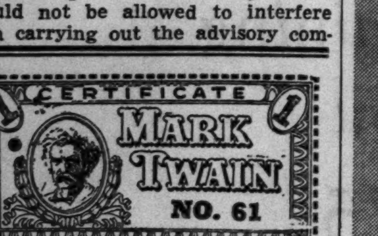

CERTIFICATE MARK TWAIN NO. 61

The certificate above, differently numbered, appears each day except Sunday. 12 Mark Twain Certificates, each differently numbered, qualify the holder to receive a set of two volumes of "The Complete Works of Mark Twain" (in twenty-four volumes) in accordance with the terms of the Chicago Tribune's Good-Will Offer.

The Complete Works of **MARK TWAIN** in 24 Superb Volumes **Almost a GIFT** to All Readers of the Chicago Tribune

No American home library can be called complete *nor should any American family be without* the Complete Works of Mark Twain. All Mark Twain's Works express the idealism of America—the humor—the kindliness, the simplicity. There is not an American home that would not be a sweeter, happier place in which to live with the addition of a Mark Twain Library.

And now the precious closely held copyright books can be yours almost for the asking through the Chicago Tribune. Simply send the form below for full particulars of this great good-will presentation.

MARK TWAIN RESERVATION FORM

To Chicago Tribune,
Mark Twain Presentation Dept.,
P. O. Box 1123, Chicago, Ill.

I wish to reserve, in accordance with your special offer, a Presentation Library of the Complete Works of Mark Twain. I understand my library will be specially produced for me.

Please send me FREE (1) My Privilege Vouchers to qualify for my library of 24 volumes. (2) A Brochure in full color showing the beautiful bindings and specimens of the illustrations.

Name ....

Address ....

City ....

6-7-37

No application from this announcement will be accepted after June 17, 1937.

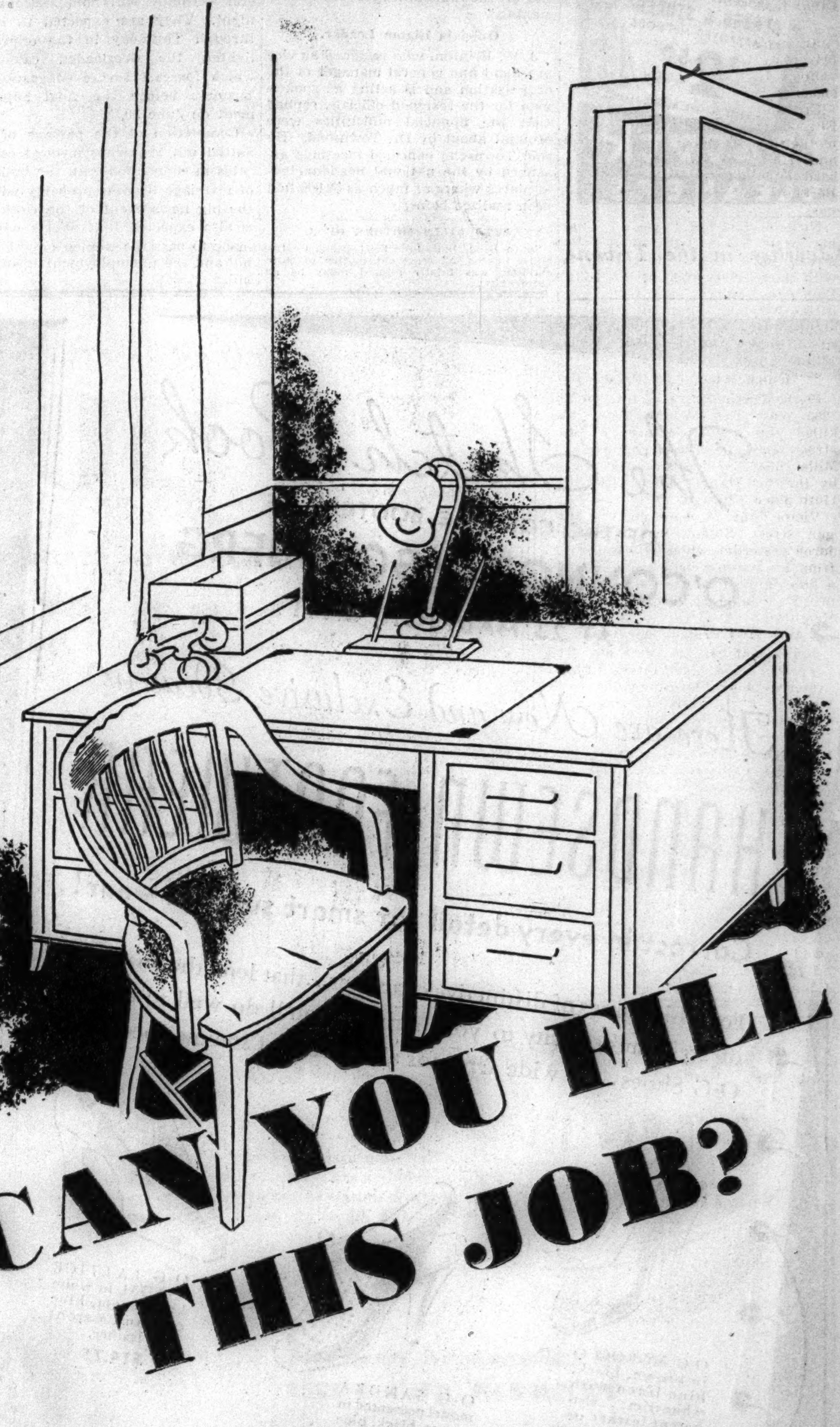

CAN YOU FILL THIS JOB?

Somewhere in Chicago a vacant chair at a desk tells of another job to be filled at once.

Your best means of locating such a job is to look for it in the help wanted columns of the Tribune.

Employers know that the Tribune reaches the men and women they prefer to have on their pay rolls.

During the first four months of 1937, employers and employment agencies placed 44% more help wanted advertising in the Tribune than in the corresponding period last year.

To find the job you want, follow the help wanted ads in the Tribune.

Chicago Tribune
WORLD'S GREATEST NEWSPAPER

AUTOMOBILE HIT BY STREAMLINER; 5 MOTORISTS LIVE

Occupants of Sedan Are Scattered on Ground.

(Picture on back page.)

An automobile was demolished by the streamlined train City of Los Angeles in Elmhurst last night, but the five occupants of the car escaped death. Only one was injured.

The accident occurred at the Poplar avenue crossing of the Chicago and North Western railway tracks. In the car were Louis J. Bellerive, 32 years old, of Westmont, Du Page county; his wife, Anna, and their three daughters, 6, 5, and 3 years old.

Bellerive, driving a new sedan, went upon the tracks. Police said the warning signals were working. Just as the auto crossed the first track the streamliner, west bound, struck, hurling the automobile to one side, wrecking it. Its occupants were scattered on the ground.

Woman in Hospital.

Mrs. Bellerive was taken to the Elmhurst hospital suffering from internal injuries. The train proceeded after a half hour's delay.

Charles Palicka, 45 years old, 6605 Roosevelt road, Berwyn, was killed yesterday, and several other persons were hurt in a head-on collision between his car and another in highway 64 [North avenue], one block east of Addison road, Villa Park. A third car piled into the wreckage.

Palicka was driving east with Otto G. Veastel, 45, of 1420 East avenue, Berwyn, when, according to police, he veered into the westbound lane of the four lane highway. His car struck the westbound car of Elwood Crofoot, 28, 6597 North West highway.

Third Car Piles Up.

An instant later a westbound car driven by Dr. Lemuel Hussey of Savanna, Ill., who could not stop, smashed into the other two.

Crofoot's wife, Bernice; his son, Elwood Jr., 7 months old, and his mother-in-law, Mrs. Augusta Berkholz, 715 South Fairfield street, Lombard, and Veastel were injured, Mrs. Berkholz and Veastel the most serious.

Nicholai Biachuk, 3 years old, and his sister, Mary Ann, 10, 276 Polk street, Gary, went riding yesterday with their uncle, Peter Brilla Jr., 240 Polk street, Gary. Upon their return little Nicholai alighted first and stepped back of the car. Brilla backed up to depart and ran over the boy, killing him.

Killed When Cars Crash.

Pierce Tuggle, 32 years old, colored, 1289 West 19th avenue, Gary, was killed yesterday in a collision at Lake street and the Dunes highway in Miller, near Gary. His car was struck by that of Stanley Johns, 129 West 110th place, Chicago.

Victor Gray, 24 years old, 3600 Morgan street, Steger, was fatally injured yesterday when he was thrown from his motorcycle when he struck a hole in East 34th street. He died in St. James hospital, Chicago Heights.

Auto Hits Bridge; One Dead.

James Madigan, 20 years old, 7342 Carpenter street, was fatally injured yesterday when his automobile struck the side of the Halsted bridge over the Indiana Harbor Belt tracks near 139th street, Riverdale. He died in the Ingalls Memorial hospital, Harvey. His companion, Ray Walsh, also 20, of 7653 South Marshfield avenue, was injured.

Joseph Kaleta, 72 years old, 4516 South Paulina street, died in the County hospital last night of injuries suffered during the afternoon when he was struck by an automobile at Wood and 46th streets. Police charged the driver, Michael Bukovsky Jr., 25, of 5124 South Albany avenue, with reckless driving.

Ted Carfiel, who died in the County hospital Saturday of injuries received in an automobile accident Friday, was identified last night as a produce broker of Hammond, La. He came to Chicago recently and had been staying at the Sherman hotel. He had for years headed a strawberry auction company in Hammond, and before that had been a produce broker in Chicago and the Rio Grande valley, Texas. He was secretary-treasurer of the Casa de Fresa hotel, Hammond. His wife Clarise, his mother, and a brother survive. He was erroneously identified as Ted Garfield when he died.

Up to 4 p. m. yesterday 456 persons have been killed in trafic accidents in Cook county since Jan. 1, according to the coroner's office. During the same period, 356 were killed and 8,750 injured by automobiles in Chicago.

THE MASSACRE

Chicago's 1937 Trafic Toll

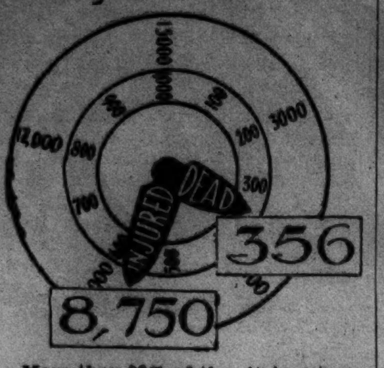

More than 98% of the city's automobile fatalities are of a nature physically impossible on an elevated highway.

TAXICAB AND BUS DRIVERS FOUND HOGGING STREETS

Police Advise Motorists to Keep in Lanes.

BY HAL FOUST.

(Pictures on back page.)

A three hour ride in a Chicago park district squad car yesterday demonstrated that there still is much work for police in educating motorists to drive in their proper lanes so as to minimize congestion and hazards on the city's boulevards. Bus and taxicab chauffeurs, subject to discipline from their employers, were among the offenders noted.

East bound in the 4300 block of Washington boulevard, Policeman Walter Kaden pointed out an expensive sedan cruising 22 miles an hour at a distance from the curb that did not leave room for passing either at its left or at its right. A car with license 922-731 [issued to Robert George Arcus, 6100 North Mozart street], was trailing it, looking for an opportunity to pass.

With a gap in west bound trafic, the Arcus car was swung to the left of the center line to pass the big sedan. The squad car stopped the sedan. The driver, Edwin L. Bailey, 3124 Walnut street, said he had not realized he was blocking trafic.

On the north side, at Foster avenue and Sheridan road, a car with license 921-234 was astride a pavement stripe so that it occupied both of the two marked lanes for west bound trafic turning north. Policeman William Cosfeld talked with the driver, Will W. Hall, 6724 Stony Island avenue.

Mr. Cosfeld explained that his chief, Michael C. Hayes, has ordered the police to do what they can to train the public in efficient, safe, and considerate use of the public pavements. The orders prohibit bulldozing reprimands, and even arrest slips are to be used sparingly.

"I appreciate your calling my error to my attention," said Mr. Hall.

These two incidents were typical of several during the three hour patrol in the squad car. The police left to this reporter the job of notifying the employers of the bus and taxicab drivers hogging the road.

Shortly before noon, a Yellow cab with license 300-538 was noted cruising astride the painted lane marker in Lake Shore drive approaching Roscoe street. Shortly after noon, Jackson boulevard bus No. 204 traveled in the middle of the west half of Michigan avenue for two blocks approaching Congress street. It did not pull close to the curb even when stopping to load passengers.

ONE DEAD, TWO HURT IN CRASH.

Taylorville, Ill., June 6.—[Special.]—Roger Bartis, son of Mr. and Mrs. Walter Bartis, died today from injuries incurred when the car he was driving sidswiped a truck. Stanley Boltokus and Connie Orlandi, both of Taylorville, were injured.

OLD GOLD

We have shopped around and find the price we pay for old gold is very high compared to others—very close to U. S. mint value. Estimates free.

LEBOLT & COMPANY

State Street, corner Washington
38 Years on State St.
Worthy of Your Confidence

ON THE HUB'S FOURTH FLOOR

Final COAT AND SUIT *Clearance*

SACRIFICE OF PRACTICALLY ENTIRE STOCK

Originally priced to $22.75

Sports Coats
Dress Coats
Dressmaker Suits
Jigger Suits

$10

Originally priced to $39.50

Furred Coats
Furred Suits
3-Piece Suits
Fine Dress and Sports Coats

$15

Others, Originally to $49.50—Now, $20

Fur-Trimmed Garments Chicago Store Only

THE HUB
HENRY C. LYTTON & SONS

State and Jackson, CHICAGO · EVANSTON · OAK PARK

O-G WHITE SHOES for MEN of GENUINE BRAZILIAN BUCK

The finest white buck your money can buy!

Specially priced

$6.50

Sizes 5 to 14
AAA to D

Extremely Comfortable, Because They're Already Broken-In

O-G STORES for MEN:
205 STATE ST., South
59 MADISON ST., West
4616 SHERIDAN ROAD
3300 LAWRENCE AVE.
6348 HALSTED ST., South
835 SIXTY-THIRD ST., East
4040 MADISON ST., West
2748 MILWAUKEE AVE.
1255 MILWAUKEE AVE.
5225 ROOSEVELT ROAD

MAIL ORDERS Attended to Promptly

Wing Tips, Straight Tips or Plain Toes with Hand Finished Bottoms

Enjoy the Convenience of an O-G Charge Account

O'CONNOR & GOLDBERG

MARSHALL FIELD'S

Come on—have fun!

1

We've worked double-time to bring you this complete sports picture for summer. We've introduced a new feature into every kind of sporting ensemble, a new fabric, a new cut, a purposeful trick—all rooting for the same summer cause—to let you have your fun the smartest, most comfortable way. Incidentally, this group of Field's sports fashions takes it easy on the budget—so plan your summer at Field's where clothes for life outdoors are always a jump ahead.

On the Sixth Floor, Middle, Wabash
Also Evanston and Oak Park

3

3. Desert Cloth

. . . a fine-weave cotton makes the coolest sort of play suits. This three-piecer has stitched trimming, pleated shorts, wooden buttons. Maize-brown, beige-brown, turquoise-beige, rose-brown, pine-brown. 12 to 22. $7.95

2

1. BVD Swim Suit

. . . takes the smoothest silk for a perfect-fitting bathing suit with skirt. Braided straps. White-wine, blue-white, white-red, yellow-brown. 12 to 20. $11.95

2. Sofie Wagner

. . . the classic shirtwaist dress essential to every sporting outfit. Comes in a dozen summer colors including white. Washable or alpaca-like silk. 12 to 20. $19.95

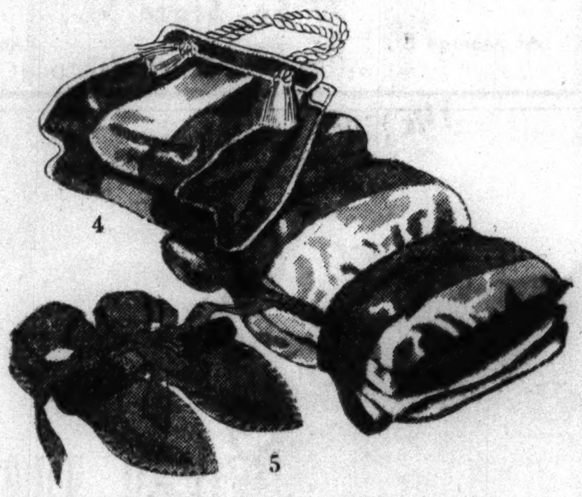

4

5

4. Beach Roll

. . . takes to stripes to be fashionable as well as extra-extra practical for beach-lolling. Green, red, or wine with white, maize with navy. $3.95 Bag to match. $1.25

5. Sandals in white, navy, brown, black. $5.95

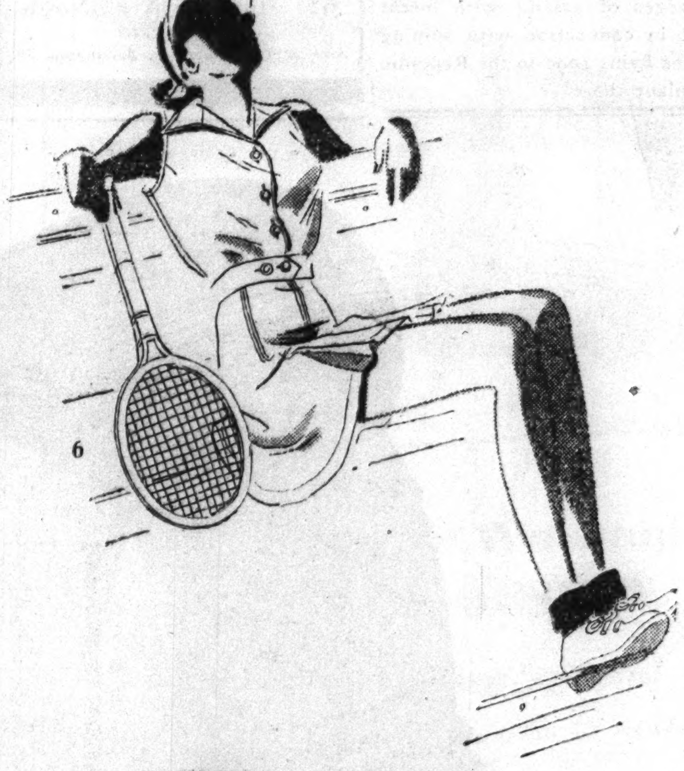

6

7

6. Pique

. . . you can't go wrong on pique for tennis, especially if it comes in a tennis dress with pleated shorts and visor. It's cool and stays crisp. White only. Sizes 10 to 20. $3.95

7. St. Tropaz

...is half silk, half spun rayon—a classic material for teeing off. But look! this dress has a hidden elastic back for free-swinging. Also studs down the front. White or ginger. 14 to 40. $29.95

8. Tussore

. . . the most fashionable member of the pongee family; cool, fine in weave, and beautifully tailored. Shirt, $5.95. Slacks, $7.95. Shorts also, $5.95. Natural color. Sizes 12 to 20.

Matched Accessories in CAPE COD FISHNET

9. Fishnet sash, large mesh, for spectator wear. Coral and sea-green, red and navy, navy, yellow or coral with white. $3

A turban in same large mesh comes in white, coral, red, sea-green, navy and brown. $1.25

10. Darling braided belt and a scarf with a wood ring fastener. Lush colors: Red, sea-green, navy, white. Belt, $2.50. Scarf, $1.95

11. Note the smart wide ends on this girdle-type sash. In red, coral, white, or sea-green. $3

Matched Accessories—First and Sixth Floors, State Street

9

10

11

MARSHALL FIELD & COMPANY

MILITARY DRILLS BY STEEL STRIKE MOB REVEALED

Police to Hunt Captains Who Trained Men.

[Continued from first page.]

ground. The men with the clubs and pikes advanced, there was a burst of gunfire from the mob's side, and the battle was on.

That was the rioter's confession.

Important parts of it were quickly given substantiation. Police said one of the men named as the actual organizers of the mob had been in the front line, hurling epithets at them. But suddenly he dropped back, and then, evidently at a given signal, came the barrage of brickbats and bolts.

Observers present at the mass meeting which preceded the riot said strikers from the Inland Steel and Youngstown Sheet and Tube plants, both in Indiana Harbor, had been called out individually during the meeting and placed at the head of the lines that were being formed. This, the police said, indicated a definite plan of attack.

One of the rioters who was killed was a Works Progress administration employé who was not a steel worker and who lived nowhere near the steel mills. Police learned he was a communist worker who had taken part in other radical agitation.

Others who were not steel workers, and who were suspected of communist activities, were among those injured. This lent authenticity to the assertion of authorities that outside agitators had directed and taken part in the attack.

Speech Is Link to Reds.

Another bond between the C. I. O. and the communist cause was forged last night when William Anderson, a S. W. O. C. organizer, spoke at a communist meeting in the Ashland auditorium. He substituted for Nicholas Fontecchio, S. W. O. C. field director, who was unable to attend.

As deadline time approached on Mayor Kelly's order that the Republic corporation cease housing workers in its plant, the company's reaction was in doubt.

The mayor's order becomes effective at 1 p. m. today. Although legal experts say it does not prevent employés from continuing at work, it does forbid them to sleep in the plant because of city health and building regulations.

Some observers felt that the company might bring court action to prevent enforcement of the mayor's order. Others believed that it would comply, and that the workers not on strike would come and go as before the strike. Asked if police protection would be given the workers if this latter course were followed, the mayor has said law and order would be maintained.

3,000 Workers Meet.

Three thousand workers held a massmeeting under S. W. O. C. auspices in Indiana Harbor yesterday. Philip Murray, national S. W. O. C. chief, was meanwhile telling 5,000 at a meeting in Canton, O., that he has asked Gov. Martin L. Davey of Ohio to prosecute Tom Girdler, Republic chairman, on a charge of keeping munitions of war in his plant.

Temporary tables were erected in front of the Republic plant for the strikers' pay day, which begins at 7 a. m. today. The strikers have almost two weeks' pay due for the period ending when the strike began on May 26. Inland strikers are to begin collecting their pay at 8 a. m.

WORKERS TO AID SHOP OWNER IN UNION WAR TODAY

(Picture on back page.)

Sixteen employés of a beauty shop at 5558 West North avenue will appear before Federal Judge Philip L. Sullivan with their employer today in an action against unionization of the shop. The employer is R. W. Swing, who, with the fifteen girls and one man who work for him, filed a petition for an injunction to restrain the American Federation of Labor and two of its unions from organizing them or to picket the shop.

Mother Kisses Children; Hangs Self in Garage

Mrs. Stella Krauklis, 32 years old, 6154 South Fairfield avenue, kissed her children, Paul, 3, and Edward, 12, last night and told them she was going out for a walk. She had not returned three hours later, so her husband, Anthony, began a search for her. He found her hanging in the garage in the rear of the house. She had used a towline for a noose and had jumped off the top of the family car.

COPYWRITER WANTED

A nationally-known advertising agency is seeking another writer. The man we want is neither a novice nor an old-timer. He has written enough copy to show that he can write—and so written it as to prove that he can think. A man who may not be sitting at the top—but who is pretty obviously going in that direction. Age? That doesn't matter so much. We are more concerned about ability. If you think you are the writer we want, write your whole story to C Y 60, Tribune.

LABOR ACTION

(Story starts on page 1.)

Steel strikers and sympathizers at massmeeting in Indiana Harbor yesterday afternoon raised their hands when asked how many would go on picket duty today.

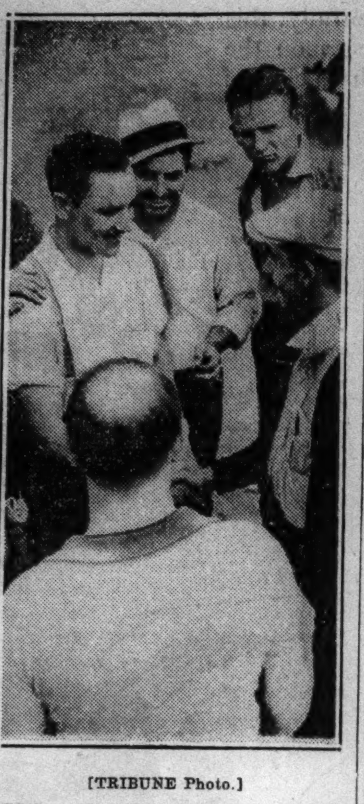

[TRIBUNE Photo.]

Mike Spelich (left) receives warm greeting from steel strike pickets in Warren, O., after he was released from jail. He was arrested on charges of assault with intent to kill in connection with sniping at planes flying food to the Republic Steel plant there.

LA GUARDIA GIVES PLEDGE FOR 100% CLOSED SHOP CITY

New York, June 6.—[Special.]—The pledge that he will do all in his power to make New York a 100 per cent union city was given today by Mayor F. H. La Guardia at a meeting of Local 51 of the International Printing Pressmen and Assistants' union when the mayor was made an honorary member of the organization. The mayor declared he was unequivocally in favor of the closed shop.

At the same time, Mr. La Guardia assailed runaway employers who leave the city to escape the higher labor standards prevailing here, declaring that as long as he remained mayor he would make it a major objective of his efforts to maintain these standards on the highest possible levels. He threatened to index all employers who leave the city to avoid union conditions.

A certificate signifying honorary membership in the pressmen's union was presented to him by United States Senator George L. Berry of Tennessee, international president of the organization and chairman of labor's non-partisan league.

4,000 MORE N. Y. BARBERS CALLED TO JOIN STRIKE

New York, June 6.—[Special.]—More than 1,500 barbers in hundreds of shops on the upper west side of Manhattan beginning Tuesday will be summoned to join the strike of the Journeymen Barbers International union, thousands of whose members in various parts of the city have been striking in the last fortnight. Mario Arcanio, president of the union, said that 4,000 barbers in two boroughs have been ordered to strike. More than 1,000 workers in 250 beauty shops in the lower west Bronx and in the Yorkville section of Manhattan also will be called out on strike Tuesday by the Hairdressers and Cosmetologists union, officers announced today. The strike will be an extension of the walkout begun in the east Bronx last week.

Minimum Rate, $3

L. Friedman inc.
FURRIERS
301-305 North Michigan Avenue
Founded 1900

Lily Heffernan
again presents
A new collection of summer sport and print dresses for day and evening that are arriving daily.
$12.95 to $69.95
622 Michigan Ave., North
AT ONTARIO
Also at The Wayfarer, Barrington, Ill.

Annual June Sale

Flexees
TWIN AND SUPER CONTROL

FLEXEES Girdles and Combination Garments
at
1/3 Off
Buy Now and Save

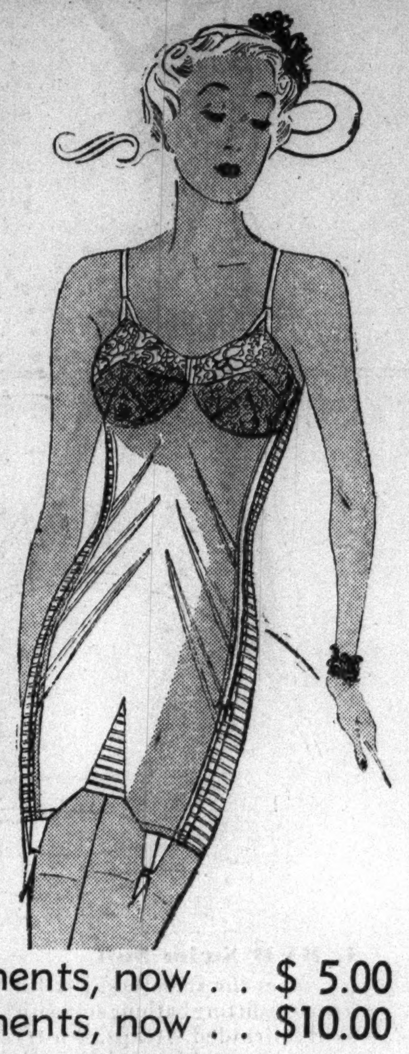

Here is your chance to wear the popular Flexees at reduced prices.. made of twin and super control lastique with Flexees usual high grade tailoring.

$ 7.50 Garments, now . . $ 5.00
$15.00 Garments, now . . $10.00

Loeber's fit you individually and make alterations without additional cost

LOEBER'S
37 So. State St.
At Monroe St. Randolph 1780
WE WELCOME YOUR CHARGE ACCOUNT

THE PACIFIC NORTHWEST
COOL and BEAUTIFUL

. . . and BIG! Everyone who comes out here is impressed with the immensity of it all—the magnificent mountains—the thunderous cataracts—the great green valleys and woodlands—the mighty rivers rushing to the sea. And, just beyond, there's Alaska.

Enjoy this vacation treat. See mysterious Crater Lake, the Olympic Peninsula, Puget Sound, enormous glacier-covered Mt. Rainier and a host of garden-like cities that charm and delight.

It's all so easy to reach. North Western-Union Pacific provides fast, cool and clean air-conditioned through trains. The route follows the Old Oregon Trail and the magnificent Columbia River Gorge. You'll enjoy every mile.

Low Rail Fares an Added Inducement

$57.35 round trip in coaches from Chicago. 6 month limit.
$68.80 round trip from Chicago in Tourist Sleepers (berth extra). 6 month limit.
$86.00 round trip from Chicago in Standard Pullmans (berth extra). Oct. 31 limit.

You can, if you wish, go one way via California and Boulder Dam without extra rail fare . . . and for little extra visit Yellowstone, the Colorado Rockies and Zion-Bryce-Grand Canyon National Parks en route to the Pacific Northwest.

Please send me free booklet and full details about ☐ PACIFIC NORTHWEST-ALASKA. I expect to leave about ....
Name .... State ....
Street ....
City ....
I am also interested in ....
☐ Tell me about Escorted, All-Expense Tours

Union Pacific Railroad, Dept. 114K, 6 S. La Salle St., Phone Randolph 0141 or Chicago & Northwestern Ry., Dept. 114K, 148 S. Clark St., Phone Dearborn 2121, Chicago, Ill.

SUN VALLEY LODGE AT KETCHUM IDAHO
America's new and most exclusive summer rendezvous.

NORTH WESTERN UNION PACIFIC
SHIP AND TRAVEL BY RAIL

SUBSCRIBE FOR THE CHICAGO TRIBUNE

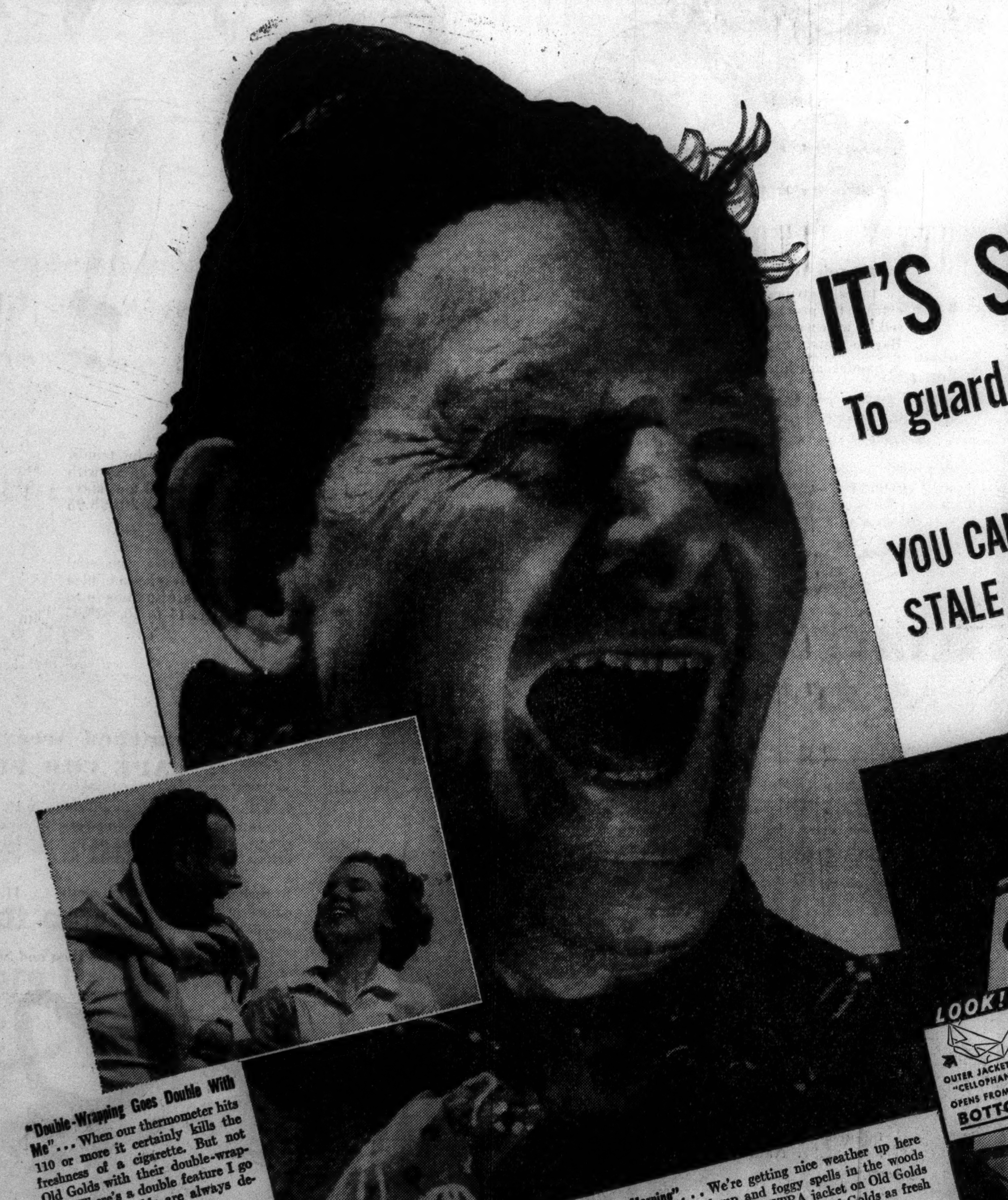

"Double-Wrapping Goes Double With Me"... When our thermometer hits 110 or more it certainly kills the freshness of a cigarette. But not Old Golds with their double-wrapping. There's a double feature I go for big. Old Golds are always delightful!
Josephine Hart (department store buyer), Oklahoma City, Okla.

"Fresh as a Maine Morning"... We're getting nice weather up here now. But, of course, we have damp and foggy spells in the woods when a mackinaw feels good. And that EXTRA jacket on Old Golds certainly comes in real handy, too. Keeps Old Golds as fresh as a sunny Maine morning, never soggy or stale.
Roger C. Maynard (guide), Maynard's Camps, Rockwood, Me.

IT'S SWELL TO FEEL SWELL!
To guard your health demand *Fresh* cigarettes

YOU CAN'T BUY A STALE OLD GOLD

JUST plain "weather" is the worst enemy of your cigarette enjoyment!

Extremes of climate, dampness, dryness . . . all radically affect cigarettes. Make them unpleasant and flat to your taste. Harsh and irritating to your throat! Upsetting and tiring to your nerves.

But *not* Double-Mellow Old Golds! . . . Old Golds maintain their own weather inside an exclusive, climate-proof package. *Doubly*-wrapped in finest moisture-proof Cellophane . . . *two* jackets, not one, guard the freshness of Old Golds' prize crop tobaccos.

Thus, Old Golds' choice tobaccos from the Orient and our Southland come to you at the high-point of smoking perfection. Delightful in aroma. Delicious to the taste. Deleted of all irritants.

That's why we say: "You'll never go stale on FRESH Old Golds! They'll *taste* better to you! They *are* better for you!

P. LORILLARD COMPANY, INC.
(Established 1760)

IT'S THE EXTRA JACKET!

Every pack of Double-Mellow OLD GOLDS is wrapped in TWO jackets—double Cellophane. That extra jacket keeps OLD GOLDS in prime condition in any climate. You can't buy a stale OLD GOLD.

Copr., 1937, by P. Lorillard Co., Inc.

CHICAGO LABOR OUSTS 27 LOCALS FOR AIDING C. I. O.

Garment Workers' Unions Chiefly Affected.

The Chicago Federation of Labor voted yesterday to oust 27 of its locals which are affiliated with John L. Lewis' Committee for Industrial Organization. The locals expelled have a membership of 20,000—a big part of the 300,000 men and women represented in the federation.

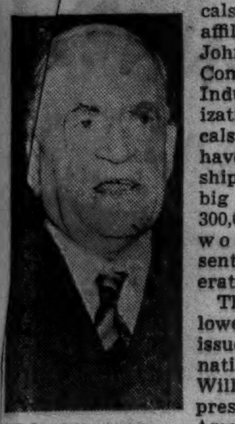
John Fitzpatrick.

The action followed the order issued in Cincinnati May 29 by William Green, president of the American Federation of Labor, for the Chicago and New York federations to oust all C. I. O. organizations.

Unions Hit by Order.

The ouster yesterday was directed against 13 locals of the Amalgamated Clothing Workers, 11 locals of the International Ladies' Garment Workers, local No. 1 of the Rubber Workers, and local 4⁵ of the Fur Workers. sociation of Iron, Steel, and Tin Workers, and local 45 of the Fur workers.

John Fitzpatrick, president of the federation, said the delegates acted on the recommendation of the federation's executive committee, made last Thursday, that the C. I. O. affiliates be driven out—"disassociated" was the word used.

Accused of Inside Activities.

Fitzpatrick said the C. I. O. groups had been officially banned by the American federation last winter, but that they had remained members of the Chicago federation and had been, as he put it, boring from within.

The letter Fitzpatrick drafted to notify the C. I. O. affiliates of their expulsion said that the federation's relations with them had been friendly over a period of years and expressed the hope that the disassociation would be of short duration.

More than 400 delegates voted on the ouster. The vote was overwhelming, despite protests from C. I. O sympathizers in the gallery in Musicians' hall.

Part of Nation-Wide Fight.

The ouster was part of a nation-wide offensive by the American federation against Lewis and his organization.

B. A. Albert, president of the Cleaners, Dyers, and Pressers' local, No. 17742, asked the coöperation of the Chicago federation in his fight for reinstatement of his local in the American federation.

Fitzpatrick pledged coöperation, explaining that Albert's local is still affiliated with the Chicago federation and expressing the belief that the American federation acted without a full knowledge of the facts.

IN 90 YEARS THE TRIBUNE SEES MANY PAPERS COME AND GO

(This week—specifically next Thursday, June 10, marks the 90th anniversary of the founding of The Tribune.)

A look back through newspaper annals in Chicago, covering the city's first hundred years, shows that journalism here has had a high death rate. In that respect the city is not unique among American communities. Newspapers everywhere have suffered a high percentage of mortality.

The incident of THE TRIBUNE's ninetieth birthday this week is occasion for a checkup and review of Chicago newspaper careers.

Five Now Exist in City.

At present there are five newspapers of general circulation in Chicago; thirty or forty years ago there were nine. And the city in the intervening years has doubled in population. As to age of the other surviving papers on this 90th anniversary of THE TRIBUNE: One of the other four was established sixty-one years ago; one thirty-seven years ago; one is thirty-four years old, and the fourth is eight years of age.

Checking up in the matter of continuity, THE TRIBUNE was twenty-nine years old when the next oldest—the Chicago Daily News—was established.

But THE TRIBUNE was not Chicago's first paper. Fourteen years before it was born Chicago had its first newspaper—the Chicago Democrat, founded by John Calhoun, who, belying his name, was a hot partisan of Andrew Jackson.

The Democrat had its ups and downs. A month after it got under way in November, 1833, Calhoun had to suspend publication for five months until the ice melted at Mackinac so as to allow the boat carrying his supply of print paper to get through from the east to Chicago. So for nearly half a year the residents of the town had no news except in occasional letters or by word of mouth.

In that period Editor Calhoun had a job printing department, and his resourceful wife, among other duties around the office, used a sad iron to smooth out the wrinkles in the paper caused by defective printing.

For some reason, probably financial, Calhoun sold the Democrat after three years of struggle to Long John Wentworth, who paid $2,800 for it, good will and all. Long John, destined to be a mayor of Chicago and a considerable figure in the city's life, retained the paper until 1861, when THE TRIBUNE absorbed it and turned its influence to the aid of Lincoln and the north in the civil war.

The Democrat's career is mentioned here in some detail because it established a link between THE TRIBUNE's birth and the very beginning of Chicago journalism. Long John, the editor, was a Stephen A. Douglas Democrat, and once, in 1837, when the Little Giant needed some handbills to advertise a meeting, Wentworth fed the hand press and Douglas himself inked the roller for him.

Produce Taken in Trade.

Before THE TRIBUNE first started its presses in 1847, there were sundry other budding newspapers in the city. But few, if any, survived to maturity. The American, a Whig paper, was started in 1835, and, though it accepted butter, eggs, flour, wood, and farm produce in payment for subscription, it departed this life in 1842.

One other paper, destined for a longer career, was founded in 1844, before THE TRIBUNE saw the light. It was the Chicago Evening Journal, which survived for 85 years until 1929. Its career under various managements was, after THE TRIBUNE's, the longest in the history of Chicago journalism.

A sketch of the founding, growth and career of THE TRIBUNE itself has been printed elsewhere during this birthday week, so this review aims to concern itself with other publications. It was in 1852, a year before the appearance of Joseph Medill on the Chicago journalistic scene, that The Democratic Press was founded by John L. Scripps and William Bross, and six years later that paper was merged with THE TRIBUNE. Gov. Bross came in with it.

Absorbs Three Papers.

In fact, in its earlier years THE TRIBUNE absorbed three other Chicago newspapers—the Gem of the Prairie in 1847, the Western Citizen in 1856 and, as already mentioned, Long John's Democrat in 1861 at the outbreak of the civil war. Those mergers, along with the untimely deaths of other journals, account for all there was of journalism hereabouts up to the civil war period, excepting the Journal, already mentioned, and The Times, which was established in 1854 by James W. Sheahan. The Times survived—with vicissitudes and under varied management—until 1895 when it was merged with another paper of later vintage—the Chicago Herald.

It is an interesting fact that in the last seventy-six years no other newspaper has been annexed to THE TRIBUNE, although in that period eleven other newspapers of general circulation have been born, lived and died in Chicago. In the city's graveyard of journalism they are buried and here is the roll:

Evening Post.
Evening Journal.
Evening Mail.
Inter Ocean.
Dispatch.
Chicago Globe.
Chicago Chronicle.
The Herald, Times-Herald and Record-Herald in their turn.
Republican.

Numerous newspaper men of ability were connected as executives with these journals. Among them were James W. Scott and Horatio Seymour of the old Herald; John C. Eastman and Finley Peter Dunne of the Journal, and Richard L. Wilson of its earlier period; Herman H. Kohlsaat of the Times-Herald; Wilbur F. Storey of the old Times; William Penn Nixon of the Inter Ocean, and James Keeley, latterly of the Chicago Herald.

Two Mayors on List.

There was a banker, John R. Walsh, who owned and published the old Herald and also the Chronicle; there were two mayors [John Wentworth and Carter H. Harrison Sr.] who owned respectively the Democrat and the Times; Charles T. Yerkes, traction magnate, who once owned the Inter Ocean; Mike McDonald, the gambler who owned the Globe; and finally there was Joe Dunlop of the Dispatch.

The following daily newspapers besides THE TRIBUNE survive in Chicago [with years of their founding]:

The Daily News—1876.
The American—1900.
Herald and Examiner—1904.
The Times—1929.

A Story Behind Each One.

As to the newspapers that came and went, some regretted and some unwept and unsung, during the ninety years of THE TRIBUNE's existence, their demise may be attributed to various causes. Some good ones were victims of depression years; some died because it was merely a case of too many papers; some indeed were the creatures of special interest and perhaps did not deserve to live.

C. I. O. MEN END STRIKE IN FORD'S CALIFORNIA SHOP

Richmond, Cal., June 6.—(AP)—Striking C. I. O. union members voted 5 to 1 tonight to accept a proposal of their leaders to end the tie-up at the Richmond assembly plant of the Ford Motor company. This action by members of the local of the United Automobile Workers of America, who walked out of the plant twelve days ago, was a direct reversal of the stand of the rank and file members yesterday, when they voted down the same proposal 2 to 1.

Slaby had said in announcing tonight's vote that the accepted agreement provides that the U. A. W. will be the sole bargaining power for all plant employés. He termed this "recognition in fact" of the union by the Ford management.

Clarence Bullwinkel, Ford plant manager, said he had no knowledge of any recognition clause in the agreement.

The Tareyton
Cork Tip
Doesn't stick to your lips
Prevents loose ends
Always firm, never soggy

"There's SOMETHING about them you'll like"
HERBERT TAREYTON CIGARETTES
NOW ONLY 15c

Frosty new dresses of imported swiss

TISSUE PAPER BATISTE

that weigh just 5½ ounces

Tissue paper batiste is a new cotton fabric made in Switzerland. It's so fine that it "makes up" beautifully . . . so light that a whole dress weighs but five and one-half ounces. And, as you'd expect, it washes like a handkerchief. **$17.95**

Left—Lots of tiny tucks add distinction to this one. Brown, navy, green, pink. Sizes 14 to 40.

Right—Lots of little ruffles are accents here. Very full skirt. Pink, green, blue. Sizes 14 to 40.

House and Town Frocks
Fifth Floor, South, State
Also at Evanston and Oak Park

MARSHALL FIELD & COMPANY

A STRAIN ON THE FAMILY TIE

MARSHALL FIELD & CO.

It's time for

WHITE

"Utopia." A new felt silhouette with dipped brim, clever crown, trim. $15.

Get in WHITE with Fashion!

Snowy white hats feel coolest, and look smartest for warm weather! And the White Season is on . . . in felts, straws, synthetic fabrics, suedes and toyos. Some have brims, some high crowns, some low crowns—some completely democratic without crowns! There are turbans, skull caps and pill boxes. We've even borrowed advanced forecasts to bring you the latest, the gayest variety of hats to put you rightly, in *white* with Fashion.

Millinery Salons
Fifth Floor, North and Middle, State
First and Fourth Floors, State Street
Also Evanston and Oak Park

"Snow Wings." Off-the-face hat of toyo with baby streamers. $5.95.

"White Cap." Felt pill box with accordion pleated ribbon and veil. $10.

"Frostee." Open-crowned draped turban of crepe with streamers. $8.75.

"Cooleen." Low-crowned hat of rough crepe with stitched brim. $5.

Fine Washable ENGLISH DOESKIN GLOVES

at a very special price $2.35

They're a chic finish for simple Summer clothes . . . and at this price a glove buy that you shouldn't miss. There are two styles; the popular pull-on for short sleeved dresses and the brief wrist length button style so very smart for suits. Both come in white . . . and also in chamois.

First Floor, South, State
Also Evanston and Oak Park.

SALON ARISTOS

are especially beautiful in white

In dark colors Aristo Shoes from the Salon are beautiful, of course. They're always made by famous designers, and they're always made in the most expert way. But when they're white, they're especially nice. That's because each detail shows off to better advantage when it's white. And because lovely lines are lovelier when colors are light.

Shoe Salon
Fifth Floor, Middle, Wabash

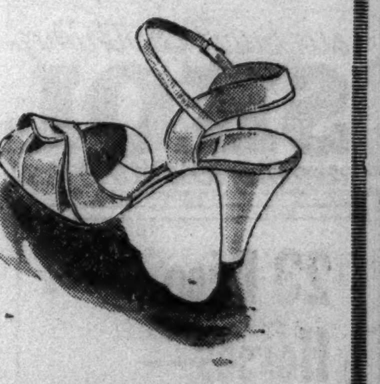

White linen sandal piped in white patent. (This tints beautifully.) $13.75.

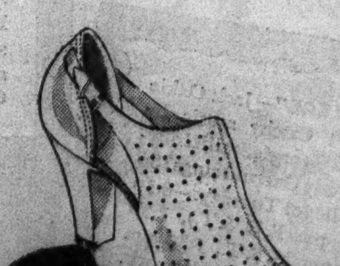

White buckskin sandal with ankle strap. $15.75.

White buckskin tie with terra cotta calf. $13.75.

White calfskin high-cut Aristo sandal. $14.75.

Moving Forward

Marshall Field & Company presents here each day observations and opinions intended to be of interest and value to those it seeks to serve.

MILLS IN THE HILLS

Field Manufacturing No. 6

By CALEB

JUST twenty years ago in southwestern Virginia, several men surveyed a beautiful rolling valley surrounded by sheltering hills. Soon foundations were being laid and construction of a mill was begun.

In 1918 the first machinery was available near by. And in 1919 equipment for towel production was completed.

Skilled help came in from over the hills. Unskilled help was available near by. Personnel was employed gradually and in eight months an entire working organization was on hand.

Meanwhile, dwellings were being built on winding streets not far from the mill. Some fifteen architectural styles and plans were employed. Construction was brick, frame, stucco, and in a few cases logs. Rows of boxlike houses were avoided. This was to be Fieldale, Virginia—a mill town suitable to the name Field.

Now there are 363 families in Fieldale—some two thousand people. In the towel and adjacent hosiery mill are 1,029 Field employes. The average age is 31½ years.

Lodging houses care for half a hundred single employes who are here apart from their families.

Our company owns 306 houses in the village—and built them all. Two-thirds of the mill workers are male. That leaves most of the women to their tasks as housewives and mothers.

Five hundred and fifty-one students are enrolled in the Fieldale school, which goes through twelve grades. Two churches, reminiscent of Greek temples, are perched high above the town—and Fieldale's Methodists and Baptists worship on Sunday on sites overlooking the valley as heaven looks over the earth.

Most of these Fieldale families have gardens and radios. Garages dot the hillsides and many cows pasture in the great green field just east of the mill.

Because Fieldale successfully mills towels and hosiery in a pastoral, residential atmosphere, its products fit into our store superbly, without smacking of old-fashioned industry.

Copyright 1937 by
Marshall Field & Company

352

PARADE TO OPEN CHARTER JUBILEE WEEK TONIGHT

Expect 25,000 Marchers; Horse Show Wednesday.

A colorful parade in Michigan avenue at 8 o'clock tonight will usher in a week of events sponsored by Chicago's Charter Jubilee committee.

The procession, in which there will be an estimated 25,000 marchers, will be the first of a series of outdoor events to be staged during the summer, marking the granting of Chicago's charter 100 years ago. The next major event will be the jubilee horse show, which opens Wednesday in Soldiers' field.

Athletic teams and bands from eighteen Chicago high schools will take part in the parade, A. H. Pritzlaff, director of physical education, announced. More than 8,000 boys and girls from the Chicago park district are scheduled to march and, the jubilee committee promises, "5,000 bathing beauties."

Horse Show Queen Chosen.

Prominent in the line of march will be riders from the crack military teams entered in the horse show and the horse show queen, selected from among the popularity winners in various communities.

The parade will procede south in Michigan avenue from Chicago avenue to Randolph street, west to State street, and south in State street to Harrison street, where it will disband. Michigan avenue trafic will be rerouted in Wabash avenue during the parade.

The horse show, with more than 1,200 entries, will extend through Sunday. It will include 77 different events, those for harness horses and ponies, saddle classes [three and five gaited], roadsters, hunters, and jumpers.

Four Army Teams to Compete.

Of the four army teams to compete in the military class, two already are installed at Soldiers' field. They are the 61st cavalry of New York, eastern champions, and the 14th cavalry from Fort Sheridan. The western champions, from the cavalry unit at Fort Leavenworth, Kas., will arrive today. The fourth team entered is that of the 124th field artillery, the "Red Devils."

A rodeo will be presented by the Rough Riders from Fort Sheridan, demonstrations by the Knapp family, juvenile riders from Kansas City, and maneuvers by the Lake Shore Lancers.

This historic Chicago week, set aside by Mayor Kelly, was observed yesterday at the Museum of the Chicago Historical society in Lincoln park. During the week the museum will be open without charge.

Admits Killing Sister

[Associated Press Photo.]

Harold Best, age 15, who admitted and then denied that he killed his 11 year old sister.

Prairie du Chien, Wis., June 6.—[Special.]—Harold Best, 15 year old farm boy of Soldiers' Grove, who alternately confessed and denied that he shot and killed his 11 year old sister, Mildred, for teasing him, is in jail here and officials are awaiting the conclusions of the coroner's verdict which will be held Wednesday. The girl's funeral will be held Tuesday at the farm home. It has not been decided what proceedings against him will be. The gun which Sherif Oliver White found in the girl's bedroom, hidden behind a dresser, has been taken to Madison for examination by ballistic experts.

DIES AFTER FALL AT HOME.

Mrs. Antoinette Korinek, 42 years old, 5220 South Honore street, died yesterday in Southtown hospital of injuries suffered on May 24 when she fell in her home.

OFFICIAL WEATHER FORECAST

The official forecast for today and tomorrow and yesterday's table of records follow:

INDIANA: Generally fair Monday and Tuesday; not much change in temperature.

WISCONSIN: Partly cloudy to cloudy Monday; Tuesday partly cloudy with somewhat warmer in central and west.

OHIO: Fair Monday and Tuesday; not much change in temperature.

LOWER MICHIGAN: Fair in south, partly cloudy in north, cooler Monday, except along Lake Michigan; generally fair Tuesday.

UPPER MICHIGAN: Mostly cloudy, local showers, cooler in east Monday; Tuesday partly cloudy, slightly warmer in northwest.

MISSOURI: Fair Monday and Tuesday; somewhat warmer Tuesday in northwest.

IOWA: Generally fair Monday and Tuesday; slightly warmer Tuesday.

MINNESOTA: Partly cloudy to cloudy, possibly rain in extreme northeast Monday; not quite so cool in west and south in afternoon; Tuesday partly cloudy and warmer.

NORTH DAKOTA: Generally fair Monday and Tuesday; not so cool Monday; warmer Tuesday.

SOUTH DAKOTA: Partly cloudy Monday and Tuesday; rising temperature.

NEBRASKA: Generally fair Monday and Tuesday; warmer Tuesday and in central and west Monday.

KANSAS: Generally fair Monday and Tuesday; warmer Tuesday and in west Monday.

Place of observation. State of weather. June 6, 6:30 p. m. Chicago daylight time.	Direction of wind	Temp. 7:30 p. m.	Highest today	Lowest last night	Precipitation last 24 hours
East-Central states—					
Alpena, clear	S.W.	72	82	56	.06
Cairo, cloudy	W.	80	80	66	...
Chicago, cloudy	W.	69	74	63	...
Cincinnati, cloudy	W.	84	82	66	.28
Cleveland, cloudy	W.	72	80	68	.20
Detroit, clear	S.W.	74	78	62	.22
Escanaba, cloudy	S.W.	58	62	54	...
Evansville, clear	W.	76	80	68	.02
Fort Wayne, clear	W.	72	76	66	.02
Grand Rapids, cloudy	W.	66	76	56	...
Green Bay, cloudy	S.W.	58	64	60	...
Indianapolis, cloudy	S.W.	74	78	64	.02
Madison, cloudy	W.	60	62	56	...
Marquette, cloudy	S.	54	66	58	.02
Memphis, cloudy	N.E.	76	76	68	.16
Milwaukee, cloudy	W.	64	68	60	...
Nashville, cloudy	N.W.	78	86	70	.20
Peoria, clear	W.	68	74	58	...
S. Ste. Marie, cloudy	S.W.	62	74	56	.52
Springfield, Ill., cloudy	W.	72	76	60	.08
La Crosse, cloudy	S.W.	58	60	52	...
West central states—					
Bismarck, clear	N.	54	50	40	1.44
Charles City, cloudy	W.	58	60	50	...
Concordia, cloudy	W.	72	74	48	...
Davenport, clear	W.	70	72	58	...
Des Moines, clear	W.	70	72	52	...
Devils Lake, cloudy	N.W.	42	48	44	1.02
Dodge City, clear	N.	58	74	50	.02
Dubuque, clear	N.W.	64	64	54	...
Duluth, rain	S.W.	54	58	46	.28
Huron, cloudy	W.	58	62	42	.01
Kansas City, clear	W.	74	70	54	...
Keokuk, clear	W.	70	72	56	...
Moorhead, cloudy	N.W.	48	58	44	.06
North Platte, cloudy	W.	62	70	46	...
Oklahoma City, clear	E.	76	78	60	...
Omaha, clear	W.	70	72	52	...
Rapid City, cloudy	N.	58	58	40	.31
Sioux City, cloudy	N.W.	66	68	48	...
St. Louis, cloudy	W.	72	76	62	.08
Springfield, Mo., clear	W.	72	74	58	.08
Wichita, clear	S.W.	74	76	52	...
Williston, clear	N.	60	60	44	...
Eastern states—					
Albany, cloudy	S.W.	72	84	62	.14
Atlanta, cloudy	W.	82	86	66	...
Boston, cloudy	S.E.	66	74	60	...
Buffalo, clear	S.W.	68	70	66	.02
New York, cloudy	S.E.	72	82	66	.02
Oswego, clear	W.	76	80	62	...
Philadelphia, clear	W.	86	92	74	.44
Pittsburgh, cloudy	W.	78	84	66	.04
Raleigh, clear	W.	84	92	70	...
Washington, clear	S.W.	86	90	74	...
Gulf states—					
Abilene, cloudy	S.E.	78	82	62	.16
Amarillo, cloudy	S.	66	70	54	.04
Brownsville, cloudy	E.	82	88	78	...
El Paso, clear	W.	90	90	62	...
Dallas, cloudy	S.E.	76	76	64	.72
Galveston, cloudy	N.	78	86	M	...
Jacksonville, cloudy	S.W.	76	86	64	.50
Miami, cloudy	E.	82	86	80	...
Mobile, rain	S.	72	86	72	2.36
New Orleans, rain	S.E.	72	86	70	2.16
San Antonio, cloudy	E.	78	78	76	...
Shreveport, cloudy	E.	78	80	68	.10
Tampa, cloudy	W.	86	92	76	...
Vicksburg, cloudy	S.E.	78	82	72	.08
Mountain states—					
Boise, clear	S.W.	70	78	52	...
Cheyenne, cloudy	N.W.	52	58	32	...
Denver, clear	N.W.	64	64	58	...
Havre, cloudy	W.	70	72	46	...
Helena, cloudy	N.W.	64	64	34	...
Lander, clear	S.E.	50	58	32	...
Miles City, clear	N.W.	64	64	44	...
Phoenix, clear	N.W.	48	98	70	...
Pueblo, cloudy	N.E.	66	70	38	...
Salt Lake City, clear	N.W.	72	72	40	...
Santa Fe, cloudy	S.W.	68	70	42	...
Yellowstone Pk., clear	N.E.	52	54	28	...
Pacific states—					
Fresno, cloudy	N.W.	82	82	56	...
Los Angeles, clear	S.W.	68	72	60	...
Portland, Ore., clear	N.	80	80	52	...
San Diego, cloudy	W.	66	68	60	...
San Francisco, cloudy	W.	62	66	58	...
Seattle, clear	N.	78	80	56	...
Spokane, clear	W.	80	82	50	...
Walla Walla, clear	N.	84	84	52	...
Yuma, clear	S.W.	96	98	66	...
Canadian—					
Battleford, cloudy	N.	64	66	28	...
Calgary, cloudy	N.E.	58	66	38	...
Edmonton, cloudy	S.E.	60	66	36	...
Medicine Hat, cloudy	W.	68	70	42	...
Minnedosa, cloudy	N.	40	42	42	.22
Montreal, cloudy	S.	70	78	56	...
Qu' Appelle, cloudy	N.	56	58	34	...
The Pas, cloudy	N.E.	52	54	40	...
Toronto, clear	N.W.	78	80	60	.04
White River, cloudy	S.W.	54	72	58	.08
Winnipeg, rain	N.W.	42	52	46	.54

THE FAIR
STATE, ADAMS AND DEARBORN STREETS
OAK PARK—LAKE AT MARION STREET

20% Reduction on All FRANCES DENNEY PREPARATIONS

Order by Phone or Check Your Needs on This List and Mail It In

This ONCE A YEAR SALE is for one week only. Don't miss this opportunity to save on these famous beauty preparations!

$1.00 Herbal Cleansing Cream .... $ .80
$2.00 Herbal Cleansing Cream 1.60
$2.00 Herbal Oil Blend .. 1.60
$5.50 Herbal Oil Blend .. 4.40
$2.00 Herbal Throat and Neck Blend 1.60
$5.50 Herbal Throat and Neck Blend 4.40
$2.50 Eye Cream 2.00
$4.50 Eye Cream 3.60
$1.10 Cleansing Cream .. .88
$2.20 Cleansing Cream .. 1.76
$1.10 Tissue Cream .... .88
$1.95 Tissue Cream $1.56
$1.10 Velvet Cream..... .88
$2.20 Velvet Cream..... 1.76
$1.00 Herbal Skin Tonic. .80
$2.00 Herbal Skin Tonic. 1.60
$1.40 Mild Skin Tonic.. 1.12
$2.75 Mild Skin Tonic.. 2.20
$1.00 Dusting Powder... .80
$1.50 Face Powder..... 1.20
$3.00 Face Powder..... 2.40
$1.00 Starglow Lipstick. .80
$2.00 Starglow Creme Rouge 1.60
$1.00 Starglow Compact Rouge .... .80

It's The Fair for Toiletries!

THE FAIR—Toiletries—Main Floor—Also Oak Park Store.

FROM MAKER TO WEARER

GLASSES and EXAMINATION $3.45

This modern direct service is winning friends by the thousands. Never before has it been possible for you to buy glasses direct from the maker.

Ritholz shops are service stations for the Ritholz laboratory where all our glasses are made. You save the middleman's profit. This saving is substantial and you get it without the slightest sacrifice of service or quality.

FREE EXAMINATION

Stop wondering and worrying about your eyes. Come into one of our stores and learn what you ought to know about their condition. There is absolutely no charge or obligation. The examination is cheerfully made without charge.

SATISFACTION GUARANTEED

You can't make a mistake when you order Ritholz glasses. They must be right. They must satisfy you. If you are not completely satisfied, your money will be refunded.

DR. RITHOLZ OPTICAL CO.
Main Office and Factory 1148-1160 W. Chicago Av.
New Loop Location 33 N. DEARBORN

NORTH: 4731 Broadway; 3318 Lawrence Ave.; 3109 Lincoln Ave.; 1240 Milwaukee Av.; 2640 Milwaukee Av.
SOUTH: 4654 South Ashland; 9109 S. Commercial; 6503 S. Halsted St.; 11106 S. Michigan; 4705 South Parkway
WEST: 3536 West 26th St.; 11 S. Pulaski Road
Stores in Many Principal Cities

Open Tues., Thurs. and Sat. Eves.

DIRECT FROM FACTORY TO YOU

Western Electric HEARING AID

Call upon us for audiometric analysis of your hearing and individualized fitting. WESTERN ELECTRIC Hearing Aids—designed by BELL TELEPHONE LABORATORIES — feature articulation and quality of sound.

AUDIPHONE DISTRIBUTORS
730 Fittsfield Bldg. WEBster 2809
55 E. Washington St.

LOANS

ON DIAMONDS, JEWELRY, FURS, WATCHES, BONDS, STOCKS, ETC.

Highest Valuation. Rates as low as 1%
Member Chicago Assn. of Commerce

CHICAGO LOAN BANK
37 South Wabash Ave.

ADVERTISE IN THE CHICAGO TRIBUNE

PHILADELPHIA'S POPULAR HOTEL

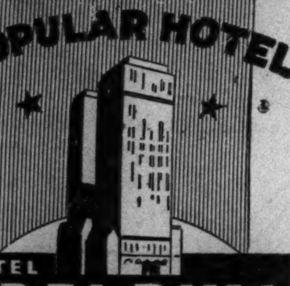

HOTEL ADELPHIA

YOUR HOME AWAY FROM HOME

Moderate Rates

FOUR RESTAURANTS

Floor show at dinner and supper. 14 Star Acts

NEAREST EVERYTHING

CHESTNUT at 13th ST.

THE FOOD YOUR DOG WILL EAT

IDEAL DOG FOOD

FEED YOUR DOG THRIFTILY

sunburn-soothing SKOL antiseptic is oil-free!

23 Race Horses—

vapor bath cabinet—nibbler with 6-inch throat—golden pheasant eggs—10,000,000 feet of maple, beech, birch, and spruce—ancient type barzoi—powdered milk—1812 American Mahogany table—rummage sale—these were subjects of want ads in yesterday's Tribune want ad section.

Hundreds of new want ads appear in The Tribune every day. Read them for offers of articles and services you want.

WORLD'S CHAMPION HIGH-DIVER

1

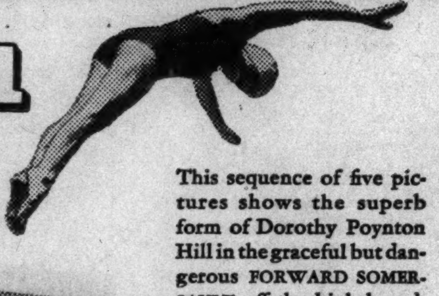

This sequence of five pictures shows the superb form of Dorothy Poynton Hill in the graceful but dangerous FORWARD SOMERSAULT off the high board.

2

After a smart take-off (*above*), Dorothy uses the weight and position of her head to spin her body. This shows her in mid-air.

3

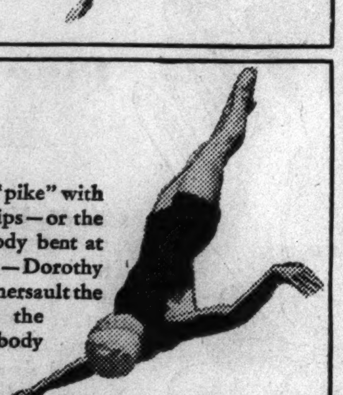

Instead of the "pike" with body bent at hips—or the "tuck" with body bent at hips and knees—Dorothy executes the somersault the *hard* way—by the "layout" with body outstretched.

4

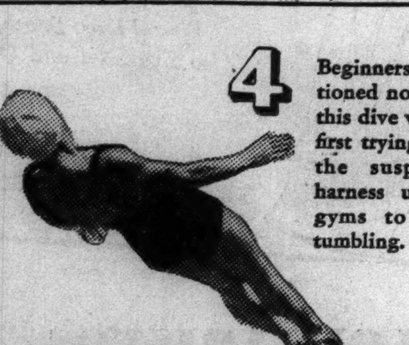

Beginners are cautioned not to do this dive without first trying it on the suspended harness used in gyms to teach tumbling.

5

There's hardly a stir on the surface of the water as Dorothy cuts trimly into it. It's a perfect dive. And it gives you a good idea of how healthy Dorothy Poynton Hill's nerves are.

"I PUT great emphasis on good digestion," says Dorothy Poynton Hill, Camel smoker. "It's a long way down when I dive from the high board," Dorothy continues, "and if you add all the spins and twists I do—you can see why I enjoy Camels 'for digestion's sake.'"

Mealtimes (right), and between meals, too, Dorothy prefers Camels. "I smoke whenever I want to," she says. "Camels never jangle my nerves, and don't irritate my throat." By speeding up the flow of digestive fluids and increasing alkalinity, Camels give digestion a helping hand. Take your cue from the steady smokers. Make it Camels! They set you right!

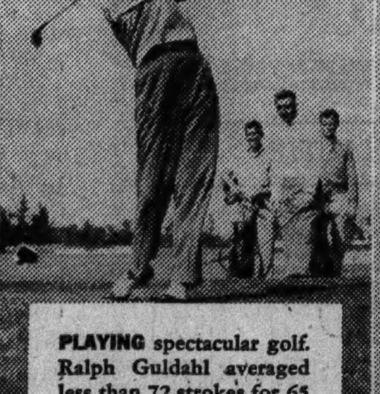

PLAYING spectacular golf. Ralph Guldahl averaged less than 72 strokes for 65 rounds of medal play—a new record! Speaking of the strain of tournament golf, Ralph says: "Sure I like to smoke. But give me a cigarette that's mild. I mean Camels."

BOOSTER for Camels. "I love all outdoor sports," says Henrietta Donohue, an enthusiastic swimmer, golfer, and tennis player. "After going at top speed for several sets, I like to smoke a Camel. They are so mild, and yet I get such a delightful 'lift.'"

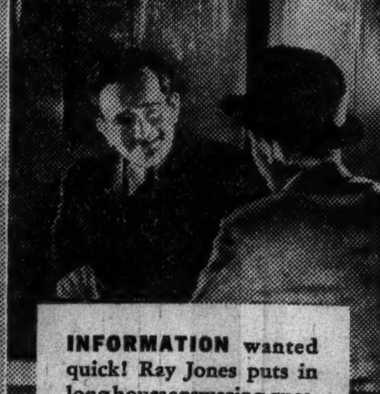

INFORMATION wanted quick! Ray Jones puts in long hours answering questions in Grand Central Terminal, N.Y. "A nerve-racking job," he says. "But I'm a good hand with knife and fork. Smoking Camels helps keep my digestion on the right track."

MILD!

MADE FROM COSTLIER TOBACCOS

Camels are made from finer, MORE EXPENSIVE TOBACCOS ...Turkish and Domestic... than any other popular brand.

COSTLIER TOBACCOS

Copyright, 1937, R. J. Reynolds Tobacco Company, Winston-Salem, North Carolina

"JACK OAKIE COLLEGE"—Jack Oakie runs the "college"! Catchy music by Benny Goodman and Georgie Stoll! Hollywood comedians! Judy Garland sings! So join Jack Oakie College! Tuesdays—8:30 pm E.S.T. (9:30 pm E.D.S.T.), 7:30 pm C.S.T., 6:30 pm M.S.T., 5:30 pm P.S.T., over WABC-Columbia Network.

FOR DIGESTION'S SAKE—SMOKE CAMELS

John M. Smyth Company

Madison East of Halsted

Established 1867 MANUFACTURERS ~ RETAILERS ~ IMPORTERS

OPEN TONIGHT

Ample Free Parking Space at Smyth's. An Attendant Takes Your Car

WIDEST VARIETIES LOWEST PRICES

70 Years of Good Furniture

HANGING SHELF —of solid mahogany — 15x23 in. high overall . . $3.95

KNEEHOLE DESK Mahogany, walnut or maple veneers on hardwood. 7 drawers. The top is 21x42 inches. $23.75

WALL CABINET of graceful design with open shelves and cupboard space. 12x22½x62 inches high. Genuine mahogany $29.75

NEST OF 3 TABLES —genuine walnut or mahogany. The largest table is 14x22x22 inches high and has a white leatherette top $11.75

DEFERRED PAYMENTS IF DESIRED

SMYTH CUSTOM BUILT

LAWSON Love Seat in tapestry, damask or printed linen covers. Hardwood frame finished walnut, maple or mahogany. Reversible spring seat cushions . . . $54.00

ARMCHAIR of solid mahogany, Smyth Custom Built in new striped moire, tapestry, damask. $26.75

COFFEE TABLE—solid mahogany. Removable tray. 20x30x21 in. $9.75

COCKTAIL TABLE —genuine mahogany double pedestal. 34½x18x16 inches high. $8.00

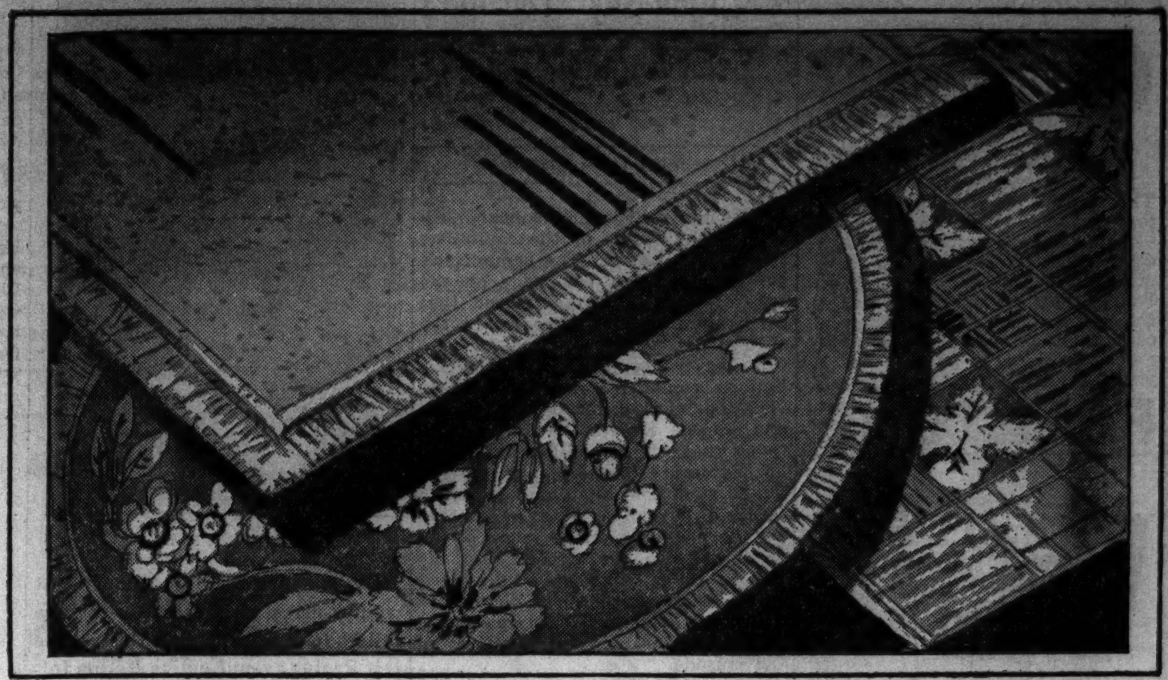

Scatter Rugs from Our Comprehensive Rug Collection—4th Floor

1ST—Reversible Chenille Rug with wool fringe in a smart modern pattern. Its size is 3x5 feet $21.75

2ND—Cameo Wilton Oval Rug — floral pattern on plain background, measuring 27x40 inches $9.50

3RD—Wool Hooked Rug in a charming Colonial pattern. 3x5 feet $13.00

CONSULT Our Advisory Bureau on Interior Decoration. Our experienced staff will assist you gladly and without charge. MONroe 7480.

TAXI OVER FREE from the Loop to This Large Store.

OUR TRUCKS deliver within a radius of 100 miles of city.

OPEN TONIGHT

SCREEN in a choice of wallpapers. 65 in. high. $5.75

DROP-LEAF TABLE with center pedestal and one drawer. It is mahogany or walnut veneers on hardwood. 37x45 inch top, 30 inches high . . . $17.50

LAMP TABLE of genuine walnut with an ornamental but sturdy base. 22x22x25 in. $7.75

SOFA TABLE with drop leaves and two drawers. Genuine mahogany. 18x50 inch top; 28 inches high . . $15.75

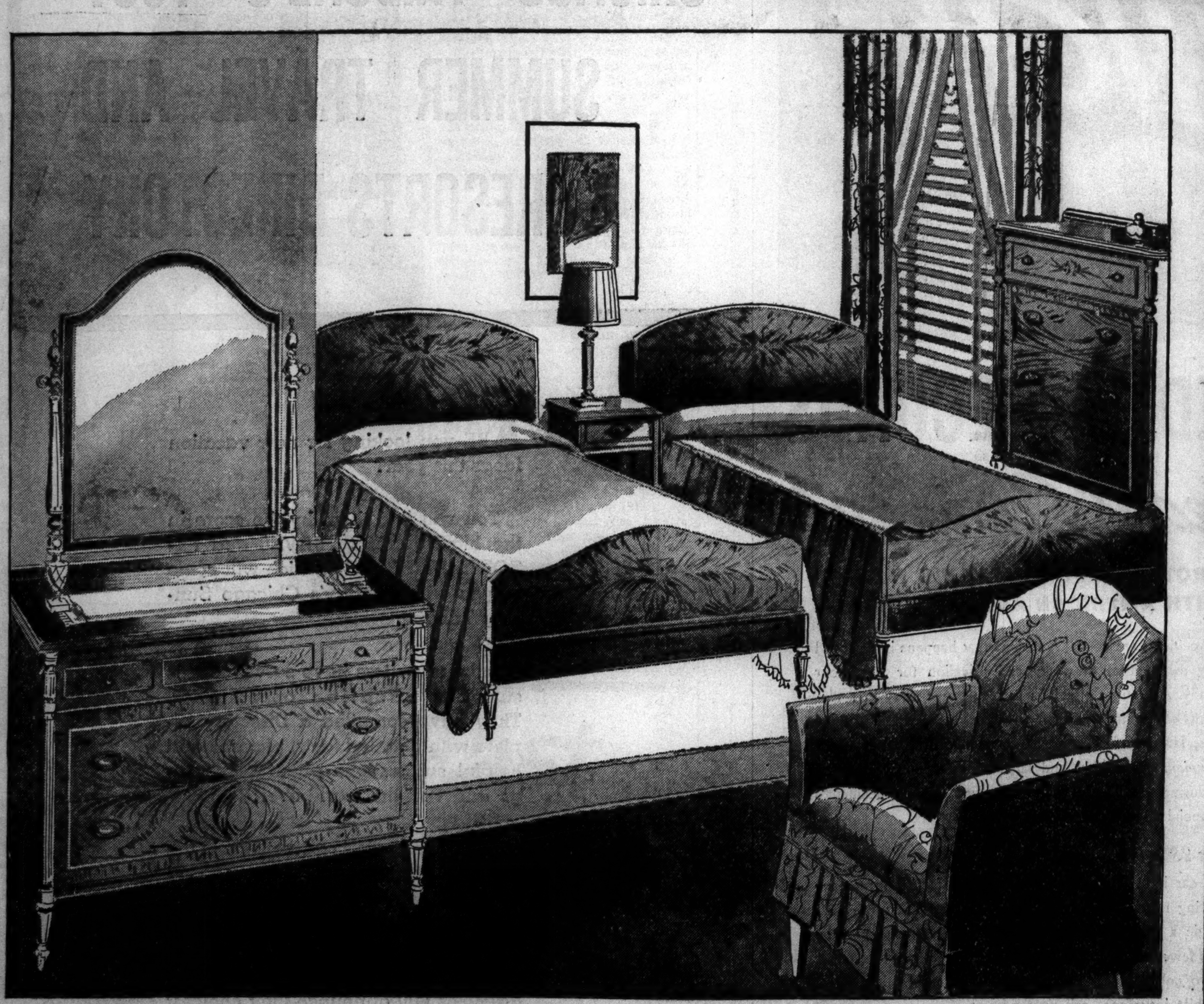

Established 1867 Deep Rooted Like an Oak

70 Years of Good Furniture

CHIPPENDALE CARD SET— TABLE AND FOUR CHAIRS $41.75

THIS Set is attractive in design and excellently made. The table top of mahogany is 30x30 inches. The Chairs, finished to match, have white leatherette seats.

BOOKCASE with 3 adjustable shelves. 24x45 inches high, in walnut or mahogany finish on hardwood. $7.75

FINE 18TH CENTURY BEDROOM SUITE— 3 PIECES—BED, DRESSER AND CHEST $135

THIS Suite is beautiful in design and excellently constructed of hardwood with matched mahogany veneers. The decorations are carved out of wood. Beds, in twin or full size, $33.00. Dresser, 46 inches wide, with a swinging mirror, $54.00. Chest of Drawers, 34 inches wide and very spacious, $48.00. Night Table, $16.00.

From Our Wide Selection of Bedroom Furniture—2nd Floor

CHINTZ Bedroom Chair with ruffled base. Floral pattern on a green, brown or black ground. Spring seat $6.75

RATTAN Chair enameled white with a cushion covered in durable blue canvas $8.50

VARI-COLORED tile top Table with white enameled metal base. 13x18x20 inches high $7.75

TROPICAL Cane Chair in natural finish with protective Pyralin corners and wood frame . . . $13.75

OPEN MONDAY AND SATURDAY EVENINGS UNTIL TEN

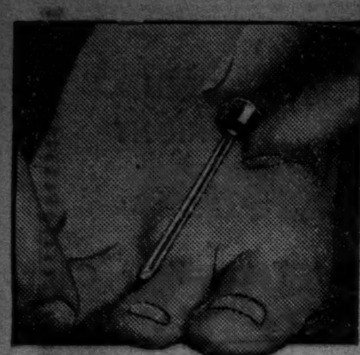

Corns

between toes

Those terribly mean corns between the toes that seem to defy all treatment—they're as easily removable as any other with FREEZONE! A few drops of FREEZONE put the corn to sleep. Pain is deadened, and in a few days the corn becomes so loose that you can actually lift it out with your fingers. Hard corns or soft corns yield to FREEZONE. All druggists sell

FREEZONE

FALSE TEETH CLEANED LIKE MAGIC

A new, miracle powder dissolves all stains, tartar and foul deposits from plates—*without brushing!* Gives teeth a *live*, natural appearance. Just put a little Polident in water with your plate. You can actually see it polish and purify—in 5 to 15 minutes it looks like new. And Polident is absolutely harmless. Your dentist will recommend it highly. Just ask for a 30 cent can at any drug store—and you'll get rid of your plate worries! Made and guaranteed by the famous Wernet Laboratories—approved by the Good Housekeeping Bureau.

IT CLEANS! IT STERILIZES!

POLIDENT

NO BRUSH — NO ACID

As a gracious welcome one brings out Mount Vernon, the patrician of American ryes. Gentlemen have done so since George Washington's day.

Mount Vernon

STRAIGHT RYE WHISKEY

YOUR GUIDE TO [NATIONAL DISTILLERS] GOOD LIQUORS

Bottled in Bond under U.S. Government supervision—Full 100 proof

NATIONAL DISTILLERS PRODUCTS CORP. NEW YORK

Scalp Deviled with ITCH

Get real relief *fast* with this wonderful double remedy. Soothes itch, aids in removing dandruff, helps promote lustrous hair growth. Buy NOW—at your druggist's. FREE sample, write "Cuticura," Dept. 43, Malden, Mass.

CUTICURA SOAP AND OINTMENT

ROOSEVELT USES ANY WEAPON TO FIGHT BUSINESS

And Aids Say "You Ain't Seen Nothing, Yet."

[Continued from first page.]

the senate which has continuously harried the flanks of the capitalists attacked by Lewis. The committee's exposure of labor espionage on the part of General Motors placed that corporation on the defensive in the auto strike.

Employers complain that the La Follette committee remains blind to violations of civil liberties by strikers and unions. Senator La Follette said today that his committee has taken no cognizance of the riot at the Republic steel company's mill in South Chicago beyond issuing a subpena for the moving pictures taken of the clash between the strikers and the police. He explained that he wanted to see what the pictures disclose to determine whether the committee would be waranted in investigating the episode.

Riot Led by Reds.

According to the Chicago authorities the strikers' demonstration was led by communists who came from distant points to seize upon the opportunity to foment insurrection. This revelation occasioned little surprise in view of the accumulating evidence that the C. I. O. is working hand in glove with the communist party in the current warfare on capitalism. Lewis is the White Hope of the communists, according to recent pronouncements, for President of the United States in 1940.

The disclosure that communists were in the forefront of the South Chicago battle directs attention anew to the activities of the communist headquarters in Moscow in organizing revolutionary forces in the United States and other countries.

According to military authorities it was a trained and disciplined organization that attacked the Chicago police. No mob, it is pointed out, could be aroused or induced to move across two hundred yards of open ground and attack a line of uniformed, disciplined, and armed men as this crowd did. News photographs show the police taking cover from missiles before they retaliated.

Prisoners Tell Nothing.

The bearing of soldiers on the part of the captured rioters has been noted. Regular army soldiers of all nations are instructed that when captured they may tell their names and the organization to which they belong, but nothing else. The riot prisoners have given their names and addresses freely, but refused all other information.

Bitterly the President is being criticised and defended. He is accused of fomenting disorder in the steel strikes. It was shown that 50 per cent of his complaints of tax evasion by the rich represents failure of the treasury to enforce existing law. His refusal to accept the amendment proposed by house Democrats forbidding disclosure of tax returns by the investigating committee established that his prime purpose is to marshal a parade of millionaires before the public inquisition.

Tax Cry Is Smoke Screen.

By staging this show the President, according to Democratic critics, seeks to fasten the blame on rich tax dodgers for the loss of tax revenue sufficient to balance the budget and divert attention from the collapse of his scheme to pack the Supreme court.

Taxes evaded by the rich, it is asserted, are only a drop in the deficit bucket, the real reason for the failure of tax revenue to come up to expectations being the wet blanket thrown on business activity by the undivided surplus tax and other Roosevelt policies.

SEIZED AS "SEER"

[TRIBUNE Photo.]

Temperance Stanley, one of eight women arrested in drive on fortune tellers on near north side, as she left Racine avenue police station following release on bond last night.

Eight women and four men, arrested by Hudson avenue police in a drive to halt swindles by north side fortune tellers, were paraded at the police showup last night. Police said they would charge them with violating an ordinance against clairvoyance. The raids were ordered after Miss Hattis Singer of 837 North Karlov avenue charged that she was swindled out of $1,000 by a Mme. Ross in a shop at 1444 North Clark street. Mme. Ross couldn't be found.

FIRE IN PALATINE BUILDINGS CAUSE $50,000 DAMAGE

The Old Mill, a landmark for many years at Wilson and Smith streets in Palatine, was destroyed by fire early today. Most of the loss was in hay and feed reserved for race horses at the Arlington Park track, six miles away. The track is not yet open. Unofficial estimates put the loss at $50,000.

The fire, watched by several thousand persons, also attacked the W. R. Comfort Sons lumber and coal yard adjoining the mill. The Palatine fire department summoned help from the Arlington Heights and Barrington departments. They managed eventually to control the blaze in the lumber yard. The mill was gone, however.

The mill was leased by the Koelling Feed company, which also has a feed and paint building in Crete, near the Lincoln Fields race track. The mill was built about seventy-five years ago by Charles Ost, whose son, William Ost, lives in Palatine.

BEG YOUR PARDON

A story in the Saturday TRIBUNE on the Louis F. Swift will incorrectly referred to Mr. Swift's brother, George F. Swift, as deceased. George F. Swift is now living in Boston.

Girl Wed on Day Set Even Though in Hospital

Some months ago Miss Dorothy Ziebell, 6719 Ionia avenue, set the date for her marriage to Myron Hackett, 4547 LaVerne avenue, as June 5. When the wedding date came Saturday, Miss Ziebell was in bed at the Ravenswood hospital, as she had been for more than three weeks. But she sent for a minister, the Rev. F. A. Lindermyr, pastor of the Jefferson Park Lutheran church, and the ceremony was performed. Yesterday she left the hospital. The bride is the daughter of Mr. and Mrs. Adolph Ziebell.

PLUNGES FOUR STORIES.

Frank Lozosky, 26 years old, a lithographer, suffered internal injuries early today when he fell or leaped from his fourth floor bedroom at 2222 West 23d place.

YOUR HAIR Is WORTH $5,000 DON'T LOSE IT!

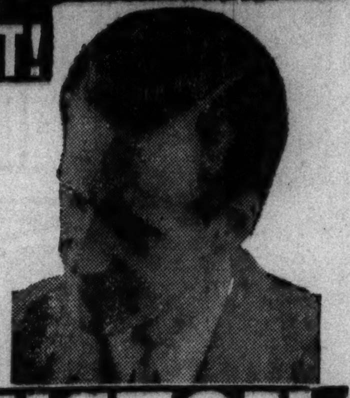

YOUR APPEARANCE

MEANS EVERYTHING IN BUSINESS AND SOCIAL LIFE. STAY YOUNG.

WELLINGTON WILL SAVE YOUR HAIR AND THICKEN IT!

★ EXAMINATION FREE ★

INTRODUCTORY TREATMENT: INCLUDING STEAMER SHAMPOO AND VACUUM CAP..........$1.00

FURTHER TREATMENTS......$2.50

WELLINGTON

HAIR AND SCALP INSTITUTE

ESTABLISHED 14 YEARS

159 N. STATE • SUITE 1407 • CAPITOL BLDG

COULD *You* PAY ACCIDENT'S TOLL?

IT HAPPENED IN SECONDS

...Cost 20 years' Savings!

PROTECT YOUR FAMILY'S FUTURE WITH *AMERICAN AUTO* INSURANCE

• Accidents are costly! A mishap that happens in a second may mean years of worry and privation for you, your family. A lifetime's savings can be swept away in settlements of liability and damage claims, medical and hospital bills, lawyers' fees. And all so needlessly! Insuring with *American Auto*, oldest and largest insurers of automobiles exclusively, will give you protection against accident's financial disaster at moderate cost.

As much as 25% lower premiums

The careful driver—the motorist whose car is used largely for private and family purposes—should not have to share the cost of insuring reckless and irresponsible drivers. For more than twenty-five years *American Auto* has made a practice of favoring those drivers who may be considered preferred risks. It therefore has fewer claims to pay, and is able to operate with greater economy. These savings are passed on to policyholders in the form of lower premium rates.

Before you buy or renew any automobile insurance, call your nearest *American Auto* Agent or Broker for full information about the important advantages he has to offer you.

ASSETS MORE THAN $18,000,000 • SURPLUS TO POLICYHOLDERS MORE THAN $8,000,000

Chicago Branch Office, E. D. LORING, *Resident Vice-President*
A2025 Insurance Exchange, South. Phone Wabash 5900

OLDEST AND LARGEST INSURERS OF AUTOMOBILES EXCLUSIVELY

AMERICAN AUTOMOBILE INSURANCE COMPANIES

St. Louis, Missouri • L. A. HARRIS, *President*

He over-ate and he over-drank

but what about next morning

?

A too-hearty meal...and all that goes with it. Then the discomfort of stomach distress...gas pains, sour, acid indigestion, upset stomach and simple diarrhea. *And tomorrow he must preside at an important business meeting!*

He took Pepto-Bismol. *Here he is*—back on the job next morning—master of the situation.

Never upset an upset stomach with drastic, irritating physics and purges. The proper way to treat an upset stomach is to soothe and quiet it. That's what Pepto-Bismol does. It contains *Pepsin*, the well-known aid to protein digestion. It contains *Bismuth*, soothing to irritated intestinal walls. Pepto-Bismol helps the stomach in these upset conditions. Decidedly pleasant to the taste. At your druggist's...Price, Fifty Cents in the distinctive three-cornered bottle. *Made by the makers of Unguentine.*

Pepto-Bismol

when your stomach is out of order!

Vacation?

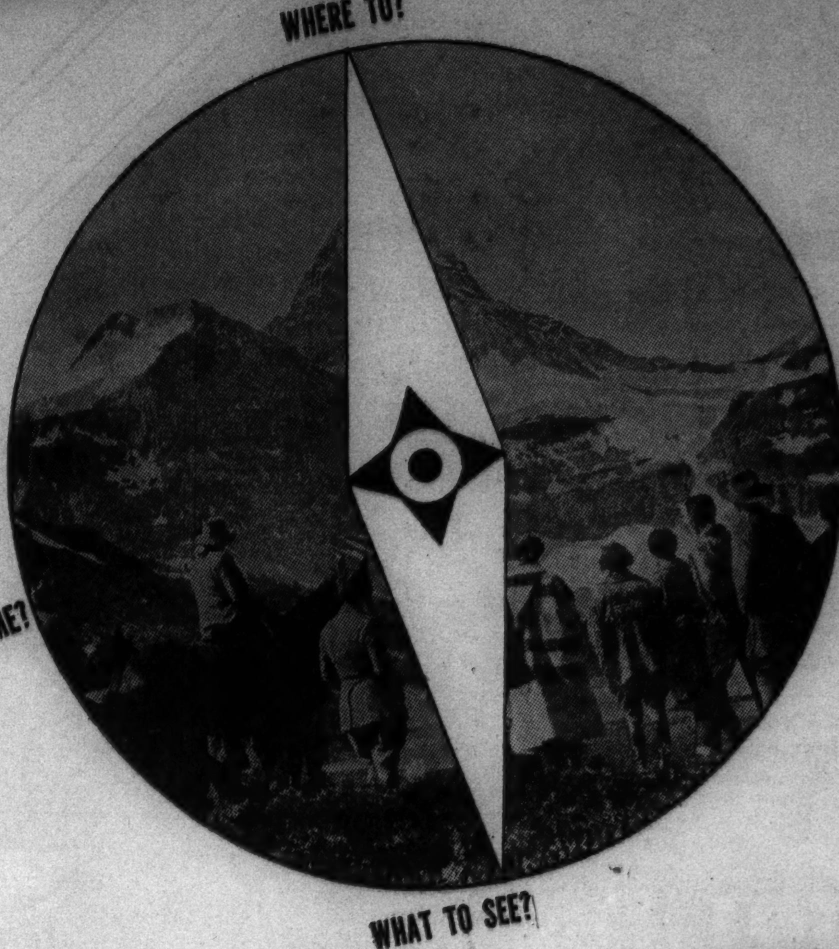

FIND THE ANSWERS TO YOUR VACATION QUESTIONS in the

CHICAGO TRIBUNE'S 1937 SUMMER TRAVEL AND RESORTS DIRECTORY

ARE you looking for new vacation ideas this year?

You will find them by the score in the big SUMMER TRAVEL and RESORTS DIRECTORY which will come to you with Sunday's Chicago Sunday Tribune.

Tribune writers have surveyed this summer's vacation opportunities. They have compiled a Directory replete with detailed facts, pictures and helpful suggestions about places to go and visit the world over.

Travel and resorts advertisers in the same Directory will picture and describe their low-cost vacation plans for the summer ahead.

Resorts, hotels and transportation agencies will announce their choicest attractions to make this year's vacation for you the most enjoyable one you have ever had.

NEXT SUNDAY in the

Chicago Sunday Tribune

THE WORLD'S GREATEST NEWSPAPER

★ AT OUR STATE STREET STORE ONLY
OPEN MONDAY FROM 9:30 A. M. TO 9 P. M.

if you're heading for a wedding head for
Leon's Beauty Salon
Call Wabash 9800, Ext. 360 for Appointment. State St. Only
"Pierre" PERMANENT WAVE
For Ringlets Through the Summer!
Whether you're the bride, the maid of honor, or just a guest, you must be artfully coiffed! An oil permanent, especially successful on dyed, bleached or soft hair. Complete...... $5
Our Famous "Hot Oil" Manicure 35c
We Carry a Complete Line of Domestic and Imported Hair Goods
Braids, switches, twists and bobs are almost essential to perfect grooming. And Leon's has the newest transformations. Imported French Bob as low as $21.50. Human hair braids as low as $1.50. Or we'll make them to order.
Now 10 DEPT. STORES — AMERICA'S FASTEST GROWING DEPT. STORES
GOLDBLATT BROS
It's smart to buy for less
AT OUR STATE ST. STORE ONLY
STATE, JACKSON, VAN BUREN (Formerly Davis Store)

No loop congestion to fight when you come to Merchandise Bank. No "official dignity" to surmount when you want the counsel of senior officials. No red tape when you need credit. Just friendly, individual service—by a bank large enough to meet your *every* need—small enough to be human and personal in dealing with you. Come in and see.
MDSE NATIONAL BANK IN THE MERCHANDISE MART
ONE OF THE STRONGEST IN AMERICA

FREE
ESTIMATE ON CLEANING REPAIRING AND MODERNIZING YOUR PRESENT HEATING PLANT
Call Seeley 2000
for EXPERT and EXPERIENCED advice regarding your heating or ventilating problems. Modernize your old furnace with a Hess Air Conditioner or Blower Filter Unit —combined with a Hess Welded Steel Furnace.
HESS WARMING & VENTILATING CO.
1211 S. Western Avenue
Established in 1874
1 TO 2 YEARS TO PAY

ADVERTISE IN THE CHICAGO TRIBUNE

REBEL AIR FLEET LEADS RENEWAL OF BILBAO DRIVE

Archduke Otto Sees Fight from Hilltop.

WITH THE REBELS ON THE BILBAO FRONT, June 6.—(AP)—Archduke Otto of Hapsburg, 24 years old, claimant of the vacant throne of Austria, was an eye-witness today to the resumption of the Spanish rebels' drive against long besieged Bilbao.

From a hilltop near the front southeast of Bilbao the archduke watched rebel artillery and airplanes showering shells and bombs on the Basque lines near Lemona, seven miles southeast of the Basque capital.

It was disclosed the Austrian pretender had reached Spain four days ago to visit his uncle, Prince Gaetan of Bourbon-Parma, 32 years old, recently wounded while fighting in the rebel ranks.

Visits Scenes of Boyhood.

Another uncle, Prince Xavier of Bourbon-Parma, accompanied Otto on his tour of the front. Gaetan and Xavier are brothers of Otto's mother, the former Empress Zita, who was a princess of Bourbon-Parma.

The Austrian archduke, whose father, ex-Emperor Karl, died in exile in 1922, has been stopping at a hotel near a castle at Lequietio where he spent a year of his boyhood. The castle then belonged to King Alfonso XIII. of Spain, who placed it at the disposal of the homeless Zita and her family. Lequietio, on the Bay of Biscay coast northeast of Bilbao, was captured by the rebels early in their drive.

Otto, a stocky youth with a brown mustache, wearing the red beret of the Spanish Requetes [royalists] and speaking Spanish fluently, watched the bombardment with keen interest.

It was the opening phase of a fresh push launched by Gen. Fidel Davila, who succeeded to command of the rebel northern armies Thursday when Gen. Emilio Mola was killed in an airplane crash.

24 Planes Drop 400 Bombs.

Otto saw a fleet of 24 bombers accompanied by numerous pursuit planes drop at least 400 bombs on the hills beyond Lemona, while the rebel batteries farther back shattered defense positions with a bombardment lasting several hours.

The rebel offensive, suspended in a stunned manner after the death of Gen. Mola, its directing genius, was resumed vigorously after a conference at Vitoria between Gen. Francisco Franco, Davila and other northern generals after they had attended funeral ceremonies for Mola at Burgos.

DISCOVER STARS OVER 25 MILLION LIGHT YRS. AWAY

Washington, D. C., June 6.—(AP)—A California scientist reported today that a new cluster of giant nebulae, or masses of stars, has been discovered by use of a new wide-angle telescope and camera.

Writing in the proceedings of the National Academy of Sciences, Dr. F. Zwicky of the California Institute of Technology said that the new cluster, which contains between 300 and 400 of the nebulae, lies in the constellation of Pisces at the distance of approximately 25,800,000 light years from the earth. A light year is the distance light travels in a year at a speed of 186,000 miles per second.

The new group is elliptical in shape, he added, the long diameter, which points east and west, being about 4,000,000 light years in length, and the distance across it about 1,000,000 light years.

AN INDIAN MAID AWAKENS FROM A LONG SNOOZE

Early risers saw a weeping Indian maiden pounding on the glass doors inside the Civic Opera building yesterday and summoned the Central police. They found she was Norma Spence, 11 years old, 5057 East 91st street. Saturday night she had taken part in the annual Allied Arts recital in the building, dressed in an Indian costume. She went to sleep in the wings of the theater, and awoke to find every one gone. A janitor let Miss Spence out.

WAR OBSERVER

(Story in adjoining column.)

Archduke Otto, claimant to the vacant throne of Austria, who yesterday saw the resumption of the Spanish insurgent drive on Bilbao from a hill overlooking the scene of action. He was with the Fascist troops.

REBELS APPOINT AMBASSADORS TO ROME AND BERLIN

SALAMANCA, Spain, June 6.—(AP)—Generalissimo Francisco Franco today announced appointment of ambassadors for rebel Spain to the two great powers which recognize his régime, Germany and Italy.

To Berlin was assigned Admiral Antonio Magaz, who was vice president in the military directorate when Primo de Rivera was dictator of Spain.

Pedro Garcia Conde y Meneses, veteran diplomat, was named ambassador to Rome.

DUCE INSTRUCTS SHIPS TO SHOOT FIRST, TALK LATER

Italy and Nazis May Rejoin Neutrals' Patrol.

LONDON, June 6.—(AP)—The British government, a spokesman indicated today, considers the replies received yesterday from Italy and Germany as definitly encouraging hopes for early restoration of the international effort to isolate the Spanish civil war.

The Rome and Berlin replies—to Britain's three point suggestion—were not published and official British comment was withheld, but it was authoritatively understood the British initiative to bring the two Fascist powers back into the nonintervention scheme had met with some success.

Both Make Reservations.

On Britain's third point, for consultation among all the control powers if a warship of any of them is fired on, it was indicated Italy and Germany had agreed "in principle" but with reservations. These apparently amounted to reserving the right to shoot first and consult afterward.

Authoritative opinion was that the chief task remaining for Foreign Secretary Anthony Eden, conducting the British campaign for alleviating the crisis, was to convince Premier Benito Mussolini and Reichsfuehrer Adolf Hitler that it is not necessary for their warships in Spanish waters to be so quick on the trigger.

Crisis Follows Bombings.

The crisis arose last week-end when Spanish government airplanes bombed the Italian naval auxiliary Barletta, killing six officers, and the German pocket battleship Deutschland, killing twenty-three, and the German navy retaliated by bombarding the Spanish city of Almeria. Both Italy and Germany then withdrew from the twenty-seven nation nonintervention committee.

[Four sailors of the Deutschland have died in the hospital at Gibraltar. Berlin announced yesterday that the Deutschland has been ordered to return to Germany.]

Britain's other two suggestions were for the establishment of safety zones in Spanish waters for foreign vessels and for both Spanish factions to give solemn undertakings to respect foreign warships engaged in the committee's patrol.

Woman Dies in Plunge from 12th Story Window

New York, June 6.—[Special.]—Mary Coles Gunari, widow of Andrew P. Gunari, an executive of the importing firm of Ralli Brothers, Ltd., was killed today when she fell or jumped from a window of her twelfth floor apartment in Park avenue. She was 65 years old.

TRIO ARRESTED AFTER HOLDUP IN ROOMING HOUSE

Three men were arrested early yesterday by Park Policemen Paul Bartel and Charles Kinsella for the robbery of four persons shortly before in a rooming house at 1943 Warren avenue.

Two of the men, Morris Yedor, 23 years old, 1025 West Roosevelt road, and Aurelio Damico, also 23, 2249 Taylor street, carried revolvers, police said. The third, Mike Cilfone, 931 South Marshfield avenue, also 23, was unarmed.

The youths invaded the rooming house and took $20 from the landlady, Mrs. Mattie Kelly, 46; $3.40 from Mary Adams, a maid, and a watch from James Carpenter, a roomer. They were lined up against a wall with Mrs. Jessie Anderson, another roomer, from whom nothing was taken. The police were in a squad car near the scene when they received a report of the robbery.

Made With GENUINE ASBESTOS
TABLE PADS
$1.04 SENSATIONAL SALE 3 DAYS ONLY
Made to measure, fit any shape table
PHONE IMMEDIATELY OFFER IS LIMITED

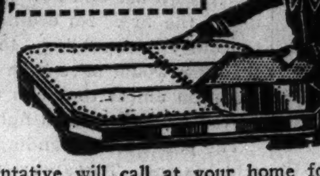

Phone or write, our representative will call at your home for measurements. No charge for this service. Evening appointments made.
NATIONAL TABLE PAD CORP.
223 W. Jackson Phone WEBster 4569—WABash 5821

to avoid baldness
STOP THINNING HAIR at these three "danger zones"
TEMPLE FRONTAL CROWN

NATURE is calling for help when your hair begins to thin at the temples, frontal point or crown. Thinning hair at these points, or dandruff-infected, itchy scalp should warn you that your scalp needs immediate attention to prevent further hair loss. Heed these positive warnings and have The Thomas' correct the scalp disorder that is causing your abnormal hair loss.

Thomas' scalp treatment ends dandruff, stops falling hair, and grows hair—not by old fashioned hit or miss means—but by an exclusive method which is exact in every detail. The treatment is scientifically sound in that it supplies the functioning stimuli of which the scalp has been deprived through modern living conditions. It thus results in healthy, growing hair.

The Thomas' will not accept you for treatment unless they feel reasonably sure that you will obtain satisfactory results. Call at the nearest Thomas' office today, where a skilled trichologist will gladly examine your hair and scalp without charge. He will frankly tell you what Thomas' treatment can do to help you retain or regain your hair. Remember—the examination is free. If you do not live near a Thomas' office, write for the Free booklet on the care of your hair and scalp.

WORLD'S LEADING HAIR & SCALP SPECIALISTS FORTY-FIVE OFFICES
THE THOMAS'
Loop—30 West Washington Street (Separate Departments for Men and Women)
West Side—4010 West Madison Street North Side—4753 Broadway
South Side—6306 S. Halsted Street and 841 East 63rd Street
HOURS—10 A. M. to 8:30 P. M. SATURDAY to 7 P. M.

CHAS. A. STEVENS & CO.

WHITE TURBANS
COOL SOLUTION TO YOUR SUMMER HAT PROBLEM!
Summer's cool fabrics, open and closed crowns. Whether you're sixteen or forty, you will find them becoming and smart with everything.
MILLINERY · FIFTH FLOOR

CHAS. A. STEVENS & CO.
STATE STREET CHICAGO

25.00
CRISP WHITE
WITH FLASHES OF COLOR!
This jacket dress of Bamboo crepe, a new shantung-like weave, typifies our summery white fashions. You'll love the cool, smooth-textured fabric. The top of the dress is navy linen with a zipper and a Chinese red linen scarf. A gay yacht-motif decorates the jacket. 12 to 20.
DRESS SALON ... FOURTH FLOOR

The East INVITES YOU!

VACATION OR BUSINESS
● America's greatest railroad provides the easiest way to go in air conditioned equipment—Clean—Quiet and Healthful.
● New York will thrill you with its glamorous Broadway, famous Radio City or swanky Park Avenue.
● Visit historic Boston, with its famous Commons, old South Church, Faneuil Hall, and many shrines of early Colonial days.
● The Adirondacks, Maine Woods, and New England are delightful.
● See the splendors of the Hudson River and the Palisades and Canada with its charming Quebec and interesting Montreal.
BOSTON and Return $58.65
Going and returning via direct route; also going and returning via New York
(Sleeping Car Charges Additional)
Equally low fares to Niagara Falls, Adirondacks, Canada, New England and Atlantic Seaboard Resorts.
One Way Fares Now Reduced for use in Coaches or Pullmans and Pullman Fares are Lower, too.
Ask about two weeks all-expense Eastern Educational Tours including New England, New York, Philadelphia, Washington, Colonial Virginia or nine day all expense tours to Niagara Falls, New York, Atlantic City, Philadelphia and Washington.
For Reservations Phone Wabash 8700
For Information Phone Wabash 4900
TICKET OFFICES:
163 W. Jackson St.—232 N. Michigan Blvd.—La Salle St. Station
Central Station—Michigan Ave. & Roosevelt Rd.
NEW YORK CENTRAL SYSTEM

Chicago Daily Tribune
THE WORLD'S GREATEST NEWSPAPER

FOUNDED JUNE 10, 1847

ENTERED AS SECOND CLASS MATTER MAY 14, 1903, AT THE POSTOFFICE AT CHICAGO, ILL., UNDER ACT OF MARCH 3, 1879.

All unsolicited articles, manuscripts, letters and pictures sent to The Tribune are sent at the owner's risk, and The Tribune company expressly repudiates any liability or responsibility for their safe custody or return.

MONDAY, JUNE 7, 1937.

THE TRIBUNE OFFICES.
CHICAGO—TRIBUNE SQUARE.
MILWAUKEE—TITLE GUARANTY BUILDING.
NEW YORK—220 EAST 42D STREET.
DETROIT—5-167 GENERAL MOTORS BUILDING.
WASHINGTON—815 ALBEE BUILDING.
LOS ANGELES—SPRING AND FIRST STREET.
LONDON—135 FLEET STREET.
PARIS—21 RUE DE BERRI.
BERLIN—HOTEL ADLON, 1 UNTER DEN LINDEN.
RIGA—STRELNIEKS IELA 2.
SHANGHAI—160 AVENUE EDWARD VII.
TOKIO—IMPERIAL HOTEL.
MEXICO CITY—QUETZALCOATL PALACE.
PANAMA CITY—HOTEL CENTRAL.
SPECIAL REPRESENTATION.
SAN FRANCISCO—820 KOHL BUILDING.

THE TRIBUNE'S PLATFORM FOR ILLINOIS AND CHICAGO

1. *Build Deathproof Highways.*
2. *End the Parole Business.*
3. *Overcome Crime.*
4. *Make Chicago the First City in the World.*
5. *Faster Suburban Service.*
6. *Up to Date Local Transportation.*
7. *A Lake Front Airport.*
8. *A Motor Ferry to Michigan.*
9. *Cut Taxes in Half.*

A TRIBUNE PERSPECTIVE.
II.

With the coming of the great war the American nation entered a new epoch. We do not recant what was said here another day of the continuity of history, but there are times when forces long at work are brought to the surface by events to operate with a more compelling energy and a more obvious effect in the affairs of nations.

When the great catastrophe in western Europe burst upon the world it is a truism to say that it was but the culmination of tendencies active in European events for centuries. It was indeed to escape from these tendencies that our forbears broke the ties that bound them to the old world and sought to build a safe refuge from their influence. That hope we had long believed had been realized. But as the conflict developed that comforting assurance waned. The American mind, so long confident of an independent destiny and preoccupied with its own domestic concerns, became aware that American independence was provisional and still to be defended and that forces we had dismissed from our fears suddenly threatened unexpected responsibilities and dangers.

With that consciousness American life changed. How profoundly and with what far reaching and undreamed consequences we only now begin to know. But we were not left to grow into this realization gradually. The ferment of new thoughts and emotions, new issues and unregarded loyalties which began with the war in 1914 was concentrated within three hectic years into action and the independent republic found itself in arms, a decisive actor on the stage of European rivalry.

In the swift development of this momentous event there was no doubt of the course THE TRIBUNE would follow. Its roots were too deep in the soil of American life, in the American tradition, in the hopes cherished from our beginnings of a new world in which the democratic man would justify liberty and shape his own destiny. If this independence was now endangered in the vast conflict of European ambitions, as it was indeed endangered more seriously than it had been since independence was established, THE TRIBUNE would and did resist every influence, whether of material interest or of emotional appeal, that bore us away from what the greatest of Americans had called "so peculiar a situation" when in his last message he begged us never to abandon it. It was in the spirit of that warning against the "insidious wiles of foreign influence" and the "passionate attachments" which now began to threaten the harmony essential to the security and wise policy o. the American people that THE TRIBUNE directed its influence during the years preceding our entrance into the war. With our entrance THE TRIBUNE concentrated its energies for the achievement of victory, but when peace came it renewed its resistance to the influences undermining the American tradition of independence, opposing the entrance into the league of nations as an abandonment of those peculiar advantages which Washington had earnestly begged the nation always to preserve.

No other clew to TRIBUNE policy throughout those critical years is needed than the last message of Washington, and the clew runs beyond war throughout the problems of peace. The faith of THE TRIBUNE is Americanism. In that faith it fought for the preservation of the Union and worked through generations for policies and enterprises which it believed fostered the strength and progress of the American people. When war brought the prohibition experiment THE TRIBUNE opposed it as inconsistent with the American faith in the responsibility of the free man, as a dangerous expansion of the power of centralized government, as a resort incompatible with American principles of government and social order.

The attempt to involve the nation in the entanglements of European politics failed. The experiment in centralized burocratic control of private habit failed. Americanism stood fast. With the arrival of the great depression the nation entered a new ordeal. It has again been swept away from its foundations. Alien ideas have been sown in the soil of our misfortunes. Americanism is again fighting for existence. In this struggle THE TRIBUNE has no choice but the choice it has always made. Its faith is in the American way of government, in the American way of life, in progress through freedom. In that faith it has opposed and will continue to oppose the vast extension of the authority and responsibilities of the central government, and particularly of the executive. In that faith it has opposed and will oppose the building up of a huge federal burocracy. In that faith it will support the independence and integrity of the judicial branch of our government as a necessary defense of the individual and his guaranties of civil right in the American society of freemen. In short, THE TRIBUNE has always been and while it remains true to its past and to itself will always be an exponent and defender of American ideals of government and of the American way of life.

BEHIND THE SOUTH CHICAGO RIOTS.

No extemporized mob unassisted by a trained fighting force would have made the attack of Sunday, May 30, on the police defending the plant and employés of the Republic Steel corporation in South Chicago. Men merely inflamed by the harangues of agitators would not have had the determination to fight a pitched battle. The review of the facts and a study of the pictures will prove the presence in that conflict of a force of trained military revolutionaries. These facts have not been commented upon and there is need to examine them.

In the mob there were three elements. There were the toughs who had come over the line from Indiana seeking a fight of any kind and a chance to attack the workers remaining in the plant. There were a few striking employés of the company who had been excited by the agitators. Then there was a trained military unit of a revolutionary body. They are rushed to scenes of lawlessness whenever the C. I. O. promotes disorders. Only a mass of men strengthened, directed and sustained by selected, trained and disciplined revolutionary fighters would have rushed across a hundred yards of intervening space to attack the police line.

The morale of professional soldiers must be high to permit them to make an attack under such conditions. Du Pic, the great French military authority, has described how French troops in columns attacking British formations have unraveled at the rear even before the British delivered a fire and how the front would collapse under the fire. No ordinary body of men spontaneously assembling to hear inflammatory speeches would have been aroused to such determination unless they had been directed and supported by well trained fighters.

The police force standing in the way was a formidable one. There were at least 150 disciplined men, armed with pistols and nightsticks; nevertheless, the mass crowd made its attack. It moved across the open space separating it from the defenders of the plant, refused to listen to the warning and advice of the commanding police officer, and the mêlée was on.

The fighting was sharp and stubborn, the police held their ground, and the casualties were heavy. Seven of the attackers were killed or mortally wounded and ten times that number, including policemen, were badly injured. Now considering the numbers involved, that would be a high casualty rate in a skirmish between disciplined troops.

The determination of the fighting nucleus of the attackers is proved by what they did. It is also proved by the losses suffered. The pictures show the police taking cover from missiles before they charged to defend themselves.

It has been known that there had been incitement to this disorder and that the striking employés had been harangued and stirred into action. But they were led and supported by members of an organization which has been disciplined and trained to the necessities of hard fighting, just as regular troops are trained. The unfortunate affair at South Chicago offers evidence of a militant body which sends its fighting cadets into every trouble area to form the disciplined corps of any attack which can be organized by fiery speeches.

Soldiers in their training are instructed that when captured they may tell their names and the organization to which they belong, but nothing else. A number of the riot prisoners have told their names and addresses and have refused to give any other information. Some others have identified themselves as striking employés of the company's plant. Others, in spite of the silence of many, have been found to be active members of the communist party.

An investigation will discover the existence of a regular revolutionary military force, members of which are operating wherever the C. I. O. strikes are called and strikers are incited to lawlessness and acts of violence. There are reports that the airplanes trying to drop food packages at the Youngstown Steel plant are exposed to gun fire. The confirmation of this at this time may not be positive, but the reports persist, and the object of firing, of course, would be to keep the planes from flying low enough to insure that the packages would drop within the beleaguered plant. Only trained shots can hit a flying airplane.

Any one who has read Mr. Ator's articles in THE TRIBUNE describing revolutionary tactics will recognize the revolutionary technique in the formation of the mobile fighting forces. These military nuclei, what the revolutionaries call cadres, have been formed and their work is being revealed in some of the extraordinary circumstances in which the present disorders are being staged.

Editorial of the Day

CITY FOLK ON SIDE ROADS.

[Topeka Capital.]

Having lived much of our lives on a side road farm, we are inclined to take issue with Rolla Clymer, who advises his El Dorado neighbors to get off the beaten trails for the sake of restoring their mental reservoirs. He is right in his contention that the side roads offer a contentment and a chance to reflect denied the motorist who keeps his radiator pointed down the paved highway where fool drivers are in partnership with death and destruction. But—there is another side to the story.

If every city family had the same respect for social amenities that they are forced by law to observe in town, Rolla's advice would be worth millions. There is no argument about the delights of driving past "the woody patches which have escaped the vandal hands of the city folk, and the deep inviting coolness" . . . and so on. Trouble is that when the city folk begin invading the restful quiet of the side roads too many of them not only become vandals but turn out to be real nuisances.

The white hens and strutting roosters often become corpses, mangled beneath carelessly guided wheels; wise horses, pigs and cows stampede for the barn instead of grazing peacefully in their lots; and from sheer bitterness bred by costly experience the side road farmer may be guarding his possessions with a shotgun instead of leaning over the gate to wave a benign hand at the passerby. And who can blame him?

The average city resident is a good citizen when he gets out in the country, but the few who are outlaws give all of us a bad reputation. No one knows by what line of reasoning those who are undesirable along the side roads arrive at the conclusion they can dig up the wild flowers, tear down the fences, strip the trees of their lush branches, or steal chickens caught in the woods. But they do, and as one of our farmer friends said the other day, "We like to visit with folk, but every time we turn our backs some city dudes shoot our game or stock, dump a batch of cats to prey on our chickens, pollute our streams or leave rubbish along the road."

The side roads are much nicer, Rolla, but do not encourage everybody to take to them. Don't you think we owe our farmer friends some consideration?

A LINE O' TYPE OR TWO

Hew to the Line, let the quips fall where they may. Reg. U.S. Pat. Office

SINCE the last bedding down of the Line o' Type M. Dizzy Dean has been reinstated. Apparently the little problem of his size compared with that of the National league has been solved.

WE HAVEN'T heard it and we hope you haven't. It's Busy Signal's tale of the colored mammy of the quadruplets who named 'em Eeny, Meeny, Miny, and Albert . . . the No. 4 variation because, she said, "I don't want no Moe."

Gardener, Stick to Thy Cabbages.
(North Shore Shopper, via S. R. P.)
EXP'D. gardener; will care for lawns, by day, wk., season; also other girls. For quick service Ph. Uni. ——.

SIR: Trib item: "Street railway trafic in May climbs 2.19 per cent; 61,858,952 passengers carried." The Straphanger Trafic association desires to know if being passed along from ring to ring can properly be designated climbing, and were we carried or just drug along? Newton.

OUR EUREKA DEPT.

The way to solve the depression has been uncovered by the indefatigable Undersecretary Swivel, who has slipped out of protocol with the warm weather. "My recommendation," sezze, "is that the government advance a reasonable sum, say twelve billion dollars, for the construction of skyscrapers in our great cities. Let wooden grand stands, or amphitheaters, be built before the foundations are dug and, by charging those who want to watch the workmen work 25 cents a day for good seats the entire cost of the project will be returned before the buildings are completed."

CHICAGO—1937.

(Last of a seven-sonnet sequence.)

I've listened tremblingly to voices fumble
In sobs for unison to clarify
The years, but it is hard to hear one cry
Above three million men's staccato rumble
Beseeching personal desires. (O broken
Basalt of Tyre and bones on salted ground,
You, too, knew braggart roars and heard low-spoken
Requests for alms in timeless waves of sound!)

I am confused by drifting fogs and chilled
By diabolic mists from evil minds
That dim the spires. (The Hull house voice is stilled
And mute men weep!) The phantom mill that grinds
Most small is creaking on and high unfurled
Are striped banners flaunting—"Come on, World!"
Rachel Albright.

FROM the bottom of our heart we thank Hazel Nut for explaining why the new duchess of Windsor put a good gold coin ir her slipper before the wedding. It was, says Hazel, her mad money.

FIRST STEP TO GOOD CHEER.

These things I abhor: The caricature of her early self that Marlene Dietrich has become. . . The loud noise over child prodigies—the world's full of 'em. . . . The injustice of crowded schoolrooms. . . . The bitterness that comes with a fine education not endowed to satisfy the desires it creates. . . . The cruelty of speech and manner that too often represents cleverness. . . . The knowledge that age obliterates attractiveness. . . . And the thought that I won't make the Line. O. Pinion.

WE WROTE a note on table mores and Jean McK., who objects that the Line is becoming so highbrow only intelligent people can understand parts of it, assures us she is thinking of those second helping mores.

Not Since the First Geologic Period.

You may be a tinker, but you do not give a tinker's damn, whatever that is. Still, here I am rushing breathlessly in to inform you that there is a picture of a building to be constructed on South Michigan avenue and that the building they are building looks just like the building in the picture. When did that happen before?
Chauffeur of His Wife's Flivver.

CONTRIB FISH, who is wavering toward the idea that a couple of positives make a negative, is gradually growing foolish trying to figure out what our caption writer meant when he wrote "one of alleged false fake healers seized in roundup."

FITTIN' AND PROPER CLUB.

For March weather forecaster of the club Anon for the Nonce forwards with some show of pride the name of Dr. J. G. Lamb, who has just been elected president of the Lions club of Cerro Gordo, Ill.

FORTY-ODD FABLES—NO. 5.

She is amiable, generous, steady;
But she fills all her friends with despair;
For she never will start getting ready
Until it is time to be there.

She never arrives at a dinner
Until it is time for dessert.
This, of couse, doesn't make her a sinner,
But her hostess is apt to be curt.

There's but one way to silence our craving
For mayhem and murderous crime;
Make her run her clocks daylight saving,
And the rest of us use standard time!
Marjorie F. W.

THE GRACIOUS GODDESS.

"Curious creatures," said the god, as he focused his celestial tele-microscope, "those little bipeds down there on the earth. So ingenious, so ambitious in their aims, and yet so futile in their accomplishments."

"But, remember," spoke the goddess at his side, "they are so hampered by Time. Always they must hurry, while we gods——"

"All the more reason," responded the god, "why they should employ their days sensibly. Take a look at them, dear. They have contrived machines that rush them here and there at great speed; but when they arrive here and there they do nothing worth while. They call to one another over long distance wires only to say 'Hello! Whatyedoing? Swell, Good-by!' Some dance and revel who should be toiling and some toil when they should rest. Such inconsistency. Such stupidity. Really, our first experiment with life on the earth, the amiable little amœba, was the most successful model. As if Time were not consuming men's lives fast enough, every now and then they turn in and kill one another off. Sometimes I have a notion——"

He paused and let the goddess peer through the instrument. "Alas, all you have said is true," she sighed; "but, anyhow, I think they're cute. Let's spare them a while longer. Maybe they'll grow up—in time."

"Never in a million years," came a melancholy refrain out of the ether. The god smiled sardonically. But he proceeded to wind up the clock of the universe which was slowly running down, and turned to other, more important duties.
Eolus.

FRANCE'S LEGISLATORS are voting to abolish tipping. And we thought the French made a living taking tips from each other! W. C. S.

How to Keep Well
By Dr. Irving S. Cutter

To the limit of space questions pertaining to hygiene and prevention of disease will be answered in this column. Personal replies will be made to inquiries, under proper limitations, when return stamped envelope is inclosed. Dr. Cutter will not make diagnoses or prescribe for individual diseases.

[Copyright: 1937: By The Chicago Tribune-N. Y. News Syndicate, Inc.]

RAGWEED—A HEALTH MENACE.

SOME day we will have sense enough to use the proverbial "ounce" of prevention and thus save the "pound" that may be required for cure. Engineers and sanitarians have pointed the way to security from typhoid fever, a killer that took thousands of lives each year, particularly in the spring and the autumn. But it is not easy to arouse public interest and enthusiasm when we are faced with a disease that is merely incapacitating.

Some regard hay fever as a joke—gazing upon the bleary, lachrymose sufferer and exclaiming with a burst of laughter, "O, how funny you look!" Meanwhile the victim sneezes, coughs, wipes, and smarts. Not a few are obliged to struggle for breath—sleep is lost, and appetite and pounds fall away. Occasionally the drop in resistance invites some far more serious complication.

It has been estimated that there are at least 5,000,000 persons in the United States who are affected more or less severely by the pollens of spring, summer, or autumn plants. A few are susceptible to many varieties and have become highly sensitized. Still others are scarcely free the year around, as the nasal mucous membrane—once irritated—has become nonresistant to numerous types of protein. For the most part, however, the duration of the attack is only a few weeks.

In many parts of the country hay fever is far more common than influenza or grippe, and two to three hundred times as frequent as pneumonia. It is a weed disease and eradication of these pests is the price of freedom.

Probably the chief offender is ragweed—some species of which will begin to bloom in the southern states in late June and early July, reaching the northern boundary between the middle and the last of August. No part of the country is entirely exempt, although sections of Washington and Oregon are practically free.

The difficulty incident to the eradication of the cause lies in the fact that the ragweed produces in profusion seeds which can live over the hardest winters and new plants will grow where self-respecting vegetation will decline to flourish. Vacant lots, alleyways, gardens, roadsides, and fields will be choked with these rapidly growing plants. The short and the giant forms occasion the greatest amount of discomfort.

When magnified the pollen granules look like popcorn balls, and hundreds of thousands of tons of this material are picked up in the flowering season and carried by the winds for long distances. From the middle of August until frost there is no shelter—other than an absolutely dustproof room which is without its supply of this irritating product.

But the source is as controllable as typhoid fever. With the coöperation of landowners, particularly farmers and road supervisors, these weeds can be cut before blossom time arrives. A vigorous campaign could—within two or three years—reduce noxious pollen accumulation by half and we would thus lessen the annoyance in like proportion, as it is the constant absorption of these tiny particles, occurring over several weeks, that continues the distress. Some states are making a real effort in this direction, and if agriculturists will join in the movement much will be accomplished.

Hay fever can be acquired by constant exposure. Just because no symptoms have ever shown themselves—that fact does not mean that one possesses an absolute immunity. Exposure may finally break down resistance to the point where sensitivity will develop and a full blown case becomes manifest.

Because it is not a life taking malady is no excuse for ignoring the economic loss involved. Millions of days are lost from work, and even though one attempts to "carry on," efficiency is reduced markedly. Then, if asthma ensues, we have the beginnings of real invalidism unless the situation is taken in hand promptly, the specific elements identified, and the proper vaccine applied.

DRY ICE.

J. J. T. writes: A few days ago I saw a boy put a piece of dry ice in a bottle filled with water. The bottle burst, cutting the boy's eye. 1. What is dry ice? 2. What would happen if a person swallowed some? 3. What would be the first aid procedure?

REPLY.

1. Dry ice, the trade name for solid carbon dioxide, is a snowlike substance with a temperature of 109 degrees below zero. Instead of melting it evaporates to its original gas state. It is used in refrigeration.
2. Severe burns [cold] of the lining of the esophagus and of the stomach.
3. Swallowing such material would be difficult, as it would adhere to the tissues. Give warm cooked oatmeal mixed with milk. Follow this with olive oil or butter.

TIGHT BELT.

O. O. O. writes:
1. Do you believe that wearing a tight belt is harmful and the use of suspenders better?
2. What are the symptoms of sinus trouble?
3. Will an ice cream cone substituted for a glass of milk give the same benefit?

REPLY.

1. Suspenders are preferable. A constricting band about the waist is a source of much discomfort. Observe how frequently belts are loosened after a meal.
2. Headache—that is, pain in the area of the sinuses affected—and a pus discharge into the nostrils or throat.
3. A glass of rich milk is more nutritious.

BLEEDING GUMS.

B. B. writes: I have a good set of teeth and rarely have any trouble with them. However, when I brush them the gums bleed. Is this serious?

REPLY.

Healthy gums will bleed if brushed too vigorously. Perhaps your tooth brush is too hard. Be more gentle and use a softer brush. If, despite these precautions, signs of blood persist—consult your dentist without delay.

HAVE EXAMINATION.

Mrs. A. G. writes: Will a milk gland under the left arm cause cancer? I have had it for 17 years and it is starting to pain.

REPLY.

There are no milk glands in the armpit. You probably have an enlarged lymph gland or a cyst, brought on by a clogged up sweat pore. Have an examination. Your physician will know what to do.

BUILDING UP, STEP BY STEP

From Across the Sea

BY HAROLD TATAM.
[Chicago Tribune Press Service.]

BUENOS AIRES.—The protest of the American Chamber of Commerce about the continuance of exchange restrictions, which hamper importers of American goods despite the fact that the ostensible motive for such restriction has disappeared [the United States now buying more in the Argentine market than Argentina in the United States] has been followed up by an appeal to the minister of public works by the Association of Automobile Importers asking him to use his good offices with the finance ministry to obtain a reduction in the tarif on automobiles.

The association declares that such a reduction would result in a greatly increased use of motor vehicles, and that it would entail no loss of revenue to the state, since any diminution in customs receipts would be more than balanced by the increased revenue from the petrol tax.

It also states that such a measure would be timely and go far to arrest the rapid "demotorization" of the country, and enable due use to be made of "the admirable network of highways in course of construction."

While the appeal for a relaxation of exchange restrictions is not unlikely to prosper on account of its incontestable reasonableness, it is felt in many quarters here that any reduction in tarif rates hinges mainly upon American action concerning the sanitary ban on Argentine meat.

FRIEND OF THE PEOPLE

Letters to this department must be signed with names and addresses of writers.

PROPERTY PURCHASE.

Chicago, June 1.—[Legal Friend of the People.]—I would like to know what is the proper and lawful thing to do in this case: I bought a house and lot for $1,350, making a $25 deposit and got a receipt signed by one of the direct heirs. This property was inherited by ten people. There are no minors. When I bought this place they said I could move in as soon as the tenant leaves, which we did. Three days later the heir came and said they could not deliver title. They said the title was in the cripple file in Chicago and dould not be released until April, 1938. Now the owners want us to pay $18 monthly rental until the title can be delivered. I would not agree to that. I made them an offer that I would pay the taxes and insurance and pay 6 per cent interest on the principal until a clear title is delivered. They won't agree to this.

1. Is not my offer reasonable and correct in such a case?
2. What is right and fair?
3. To make me move would they have to pay my moving expenses and [4] refund the deposit? S. A.

1. We are not in a position to pass upon the rental value of the property. If there is no substantial hope that the heirs will clear the title then it does not seem reasonable for you to proceed on the purchase theory. It seems probable that your receipt is not a sufficient memorandum to make the purchase contract valid under the statute of frauds.
2. If you have no valid contract and cannot arrange mutually satisfactory terms for renting the premises then it would seem reasonable for you to move out and pay reasonable rent for the period of your occupancy.
3. No.
4. Yes, subject to rent claim.

TRIBUNE LAW DEPARTMENT.

FINAL CITIZENSHIP PAPERS.

Chicago, June 1.—[Friend of the People.]—I came from Poland at the age of 6 months, in the year 1911. I have been negligent in applying for a declaration of intention [first paper]. I married a girl born in America and have a baby born here. I have heard that as long as I have married a citizen I don't have to apply for a first paper. Please advise me what to do. I was married in 1935. W. C.

Under the provisions of the act of Sept. 22, 1922, as amended by the act of May 24, 1934, an alien who marries a citizen of the United States or whose husband or wife is naturalized after 12 noon, eastern standard time, May 24, 1934, may apply for final papers without a declaration of intention [first paper], provided such alien has lived in the United States continuously for at least three years, in pursuance of a legal admission for permanent residence.

There is inclosed herewith an application form A-2214 which the inquirer may submit together with the inclosures as described in the instructions on page 4 thereof.

FRED J. SCHLOTFELDT,
District Director of Immigration and Naturalization, Chicago District.

VOICE OF THE PEOPLE

Writers should confine themselves to 200 or 300 words. Give full names and addresses. No manuscripts can be returned. Address Voice of the People, The Tribune.

COALITION IN WISCONSIN.

Sheboygan, Wis., June 3.—The coalition of the Democratic and Republican parties to break minority rule in Wisconsin by the Farmer-Labor-Progressive federation is evidently the way to restore majority rule in this state.

Partisanship under the present triparty policy has materially assisted in reducing the once all-powerful Republican party to a slender thread in the state, and the Democratic party is not much better off. Partisanship has no more of a chance to solve the Wisconsin issue than has a snowball in a fire. Partisanship has its value in a two cornered fight, but it is positively detrimental to the majority in a three cornered encounter. Then it assures election of the minority, which is exactly what has happened in this state. No better way of licking both the Democratic and Republican parties in Wisconsin could be conceived than by the insistence on partisanship in the present triparty setup.

Why is the majority in Wisconsin forced to bury its convictions and assist at the obsequies of both the Democratic and Republican parties without being allowed to protest or debate? Why is the majority forced to ignore the state's new political triangular setup and forced to cling to the biparty policy, thereby depriving it of a full voice in public affairs, if it is not because of a blind, hidebound partisanship that cannot see the woods on account of the trees?

Will THE TRIBUNE rise to the occasion and assist a nonpartisan undertaking to solve the Wisconsin political puzzle in the interest of the majority? If it does this, then its value to Wisconsin's public affairs, in the estimation of thousands of citizens, will increase manyfold.
FRANK A. ZUFELT.

MR. McCOY REMEMBERED.

Whitney, Ind., June 2.—I studied Latin under Mr. McCoy, the deposed principal of Bowen High school, some 32 years ago.

Any one who knows Mr. McCoy knows that he is a "crackerjack" and whatever fault there was or is with Bowen was no fault of his. I can't imagine that many could make a better principal than he.

It reflects very greatly on the intelligence and judgment of the school board and Dr. Johnson that they demoted him.

I wish him all success in his suit to recover his position. L. L. POWELL.

WHERE REFUSE IS REMOVED.

Chicago, June 3.—During a recent visit to New York City I was amazed at the cleanliness of streets and sidewalks. Ashes and refuse were collected and disposed of daily and in a more congested area than here. F. W. ERNST.

SUMMER VACATION.

Chicago, June 1.—I have had my attention drawn to a letter sent out to the parents of school children by the principal of one of our summer schools approved by Supt. Johnson. I quote from that letter:

"It is generally recognized that the three month summer vacation is a long period of unplanned and unsupervised activity than is good for children.

"The loss over the summer vacation in what children have learned in the spring is always considerable. Children can avoid this loss and can, instead, make progress on their next year's work by going to summer school."

If a three month vacation is too long a one, why doesn't Mr. Johnson do something about lengthening the school year instead of making the parents pay for having their children attend summer school to learn what they should have learned during the school year? What is the matter with the parents? Now, if ever, they need to fight for the education their children are entitled to. Let's have the ten month school term back! A PARENT.

ALL-NIGHT PARKING.

Chicago, June 2.—Is there no relief from the all-night parking evil imposed on taxpayers?

I refer particularly to the block in North La Salle street, between Division and Goethe streets, where our home has been located for the last twenty-seven years.

This morning at 2:30 it was necessary to put in an emergency call for the doctor. When he arrived he was obliged to waste precious minutes [while the patient suffered intense pain] driving up and down the street with no luck at finding a place to park his car, and finally was forced to double park in the middle of the street.

It is enough of an imposition seldom to be able to drive up to the curb in front of, or near, one's home during the day or evening, but instances like this, when every minute counts, are certainly an injustice to the man who pays his taxes and garage rent so that cheap chiselers can park in front of his home rent free. L. L. SCHMAL.

TAKEN UNDER ADVISEMENT.

Chicago, June 2.—If reprints of Mr. Joseph Ator's articles appearing in current editions are available I would appreciate very much being advised as to how to obtain them.

Naturally I have the clippings up to date, but I think that the subject, and Mr. Ator's treatment of it, justifies placing the articles in a more presentable form if it is at all possible.
MAURICE L. JOHNSON.

ACCOUNTS AND ACCOUNTABILITY, THIS TIME

[Birmingham Age-Herald.]

STORY OF KARPIS VISIT IN FLORIDA TO BE REVEALED

Pair Go on Trial Today for Aiding Him.

Miami, Fla., June 6.—(AP)—Alvin Karpis has been behind the bars of Alcatraz prison for many months, but this week the inside story of "Old Creepy's" rôle as a tourist of Florida's gold coast probably will be told for the first time.

As did many an honest, weary business man, Karpis came to Miami in December of 1934 to seek surcease from the labors which had elevated him to the rank of Public Enemy No. 1. He lolled on sunny beaches, saw races, visited night resorts.

Charged with assisting Karpis during that stay, Joe H. Adams, dog track operator, and Henry Randall, parimutuel clerk, have been called to trial in federal court tomorrow.

The girls left behind by Karpis and Campbell when they shot free of a police trap at Atlantic City on Jan. 20, 1935, are here, however, transferred from the federal women's detention farm at Milan, Mich., to tell their story. Dolores Delaney and Wynona Burdette have served nearly three years of their five year sentences for aiding the gunmen.

Adams specifically is accused of transferring a machine gun to Karpis, assisting the outlaw in renting a house, receiving a $1,000 banknote and other money from Karpis.

Randall is charged with purchasing an automobile for Karpis with $1,095 given him by the outlaw, arranging railway transportation to Atlantic City for the two women and suggesting an Atlantic City hotel for the stay there of Karpis, Campbell and the women.

Gang Girls to Talk

(Story in adjoining column.)

Wynona Burdette, who is serving prison sentence for aiding Alvin Karpis and his gunman, has been sent to Florida to testify in government's case against men accused of aiding the former public enemy before his capture.

Dolores Delaney was the other girl left behind by Karpis and his associate Harry Campbell, when they shot way out of Atlantic City trap in 1935. She also has been taken from the women's prison in Michigan to testify in Miami.

[Associated Press Photos.]

MOST OF SPAIN'S ART TREASURES SAVED FROM WAR

New York, June 6.—(AP)—Nearly 95 per cent of Spain's art treasures have been saved from destruction in the civil war, Prof. Walter W. S. Cook of New York university reported tonight.

Dr. Cook, an authority on Spanish art who was in Barcelona when fighting started last July and has kept an inventory of Spanish art during the war, said "a special commission was appointed to take over control of all Barcelona museums. All the private collections in Barcelona were transferred to the state's art museum. Half of the contents of the museum of Barcelona have been shipped to Paris. The rest has been transferred to an abandoned monastery in northern Catalonia at Olot. The treasures of the Prado [Madrid] museum are now stored at Valencia."

Plan to Boost Dole and Require 24 Hours' Work

Los Angeles, Cal., June 6.—[Special.]—Increases in doles and employment of able bodied recipients on relief projects for 24 hours of work a week have been recommended by the Los Angeles county relief administration. The dole increases are required bcause prices have advanced 25 per cent since 1934, when the present rate was established.

CITY PROTESTANT CHURCHES ADD 54,000 IN YEAR

Membership in Protestant churches in Chicago increased during the year ended Dec. 31 at a rate greater than that estimated for Chicago's population during the same period.

The announcement was made last night by Walter R. Mee, executive secretary of the Chicago Church federation. The figures were prepared for presentation at a meeting of the trustees of the federation this noon in Marshall Field & Co.'s tea room. The total increase for the year was nearly 54,000, as against Chicago's population gain in the same period of 38,000, estimated by the city statistical department.

Mr. Mee said that over a period of ten years, during which he has studied movements in local church memberships, the average increase of all local congregations runs about 35 new members each year.

Lutherans of all syncds continue to lead in membership increase with a grand total for the year of 17,230 new members for the 332 churches reporting. Presbyterians, with 121 churches, reported 4,758 new members to rank second. The 185 Methodist Episcopal churches reporting show an increase of 4,307 new members. The Episcopal church was fourth with 3,108 new members in 81 churches.

Other leading denominations reported as follows:

Congregational-Christian, 87 churches, 2,477 new members; 82 Baptist churches, 2,071; Evangelical and Reformed, 1,885; Disciples of Christ, 690, and the Reformed Church of America, 376. Mr. Mee said 1,053 churches of all denominations reported.

Policeman Tries to Stop Brawl; Beaten; 6 Held

The Shakespeare avenue police held six men for questioning last night after hoodlums assaulted Policeman Earl Bushnell, 33 years old, 1910 Nebraska avenue, of the Shakespeare avenue station. The policeman, who was off duty, attempted to stop a drunken brawl at Damen and Fullerton avenues. The men attacked him and he fired four shots, which brought a squad of police.

Ricketts Restaurant
1004 N. Clark St. at Oak
ANNOUNCES ITS
30TH ANNIVERSARY
All this week we will feature special dinners, unusual dishes and lots of friendly service as a celebration of our first 30 years in business.
COME AND HELP US CELEBRATE

Subscribe for the Tribune

this summer the **Grand Canyon** or a **dude ranch** or an **Indian-detour** on your way to or from **California**

• The clean, cool restfulness of Santa Fe's air-conditioned trains has brought new pleasure to summer transcontinental travel. And that pleasure can be increased again by including one or more of those delightful stopovers possible in the Santa Fe Southwest:

GRAND CANYON • Via Santa Fe, this summer, you will find daily through air-conditioned Pullmans, direct to the rim; last year's record low fares; all-expense Canyon tours in great variety. Walks, bridle paths, rim drives—all are at their best. There is another spectacular inner-Canyon saddle trail, a big swimming pool at Phantom Ranch, in the Canyon depths. **DUDE RANCHES** • A dude ranch, of course, may be your summer's main objective. But if not, and you can still spare a week for one, you will find the experience big in fun and tonic. There are scores of ranches in Santa Fe territory. **INDIAN-DETOURS** • Leisurely, comfortable, intimate, these motor explorations through the still-unspoiled Spanish-Indian country surrounding historic Santa Fé, New Mexico, itself so picturesque, have proven as enjoyable as they are educational, to thousands of Santa Fe patrons. Economical they are, too, with one, two, or three nights at beautiful La Fonda Hotel.

5 Daily Trains to California • Summer Fares at Their Lowest

C. C. THOMPSON, Div. Pass. Agent, SANTA FE RY.
179 West Jackson St., CHICAGO, ILL., Phone: HARrison 4900

Send me Grand Canyon, Dude Ranch and Indian-detours folders, with information on fares

from ______________ to ______________

Name ______________ Address ______________

MARSHALL FIELD & COMPANY

For five generations—America's favorite luxury sheets and pillowcases.

Decidedly worthwhile savings in the June Sale of

WAMSUTTA

Supercale

SHEETS AND CASES

Wamsutta Supercale is so definitely in a class by itself that it has been a family standby in the finest homes since 1846. And it is so strong and durable that the extra wear more than compensates for the higher cost. During June, all sizes of Wamsutta sheets and cases are very specially priced.

SHEETS, each	Hemmed	H'stitched
Twin bed size, 63x108	$3.00	$3.30
Extra twin size, 72x108	3.35	3.60
Double bed size, 81x108	3.75	4.00
Extra large size, 90x108	4.15	4.40
PILLOWCASES		
Standard size, 45x40½	.90	1.00
Small size, 42x40½	.85	.95

The Wedding Bureau on the Second Floor —takes all the bother out of trousseau and gift selecting. Brides-to-be find capable shoulders to assume budgeting burdens . . . perplexed friends find accurate advice on the bride's favorite color schemes, flatware, table service.

SPECIAL PRICES DURING JUNE ON ALL

Luxury Bath Towels

—including Martex, Vamoco, Aristex and other noted makes

Although we designate them as "luxuries" because of their beautiful quality and high styling, June prices definitely transfer these towels to the economy side of your household ledger. You'll be enchanted with the glorious range of colors, and at the decorative possibilities in a complete bathroom ensemble.

Second Floor, North, State
Event also in Evanston and Oak Park

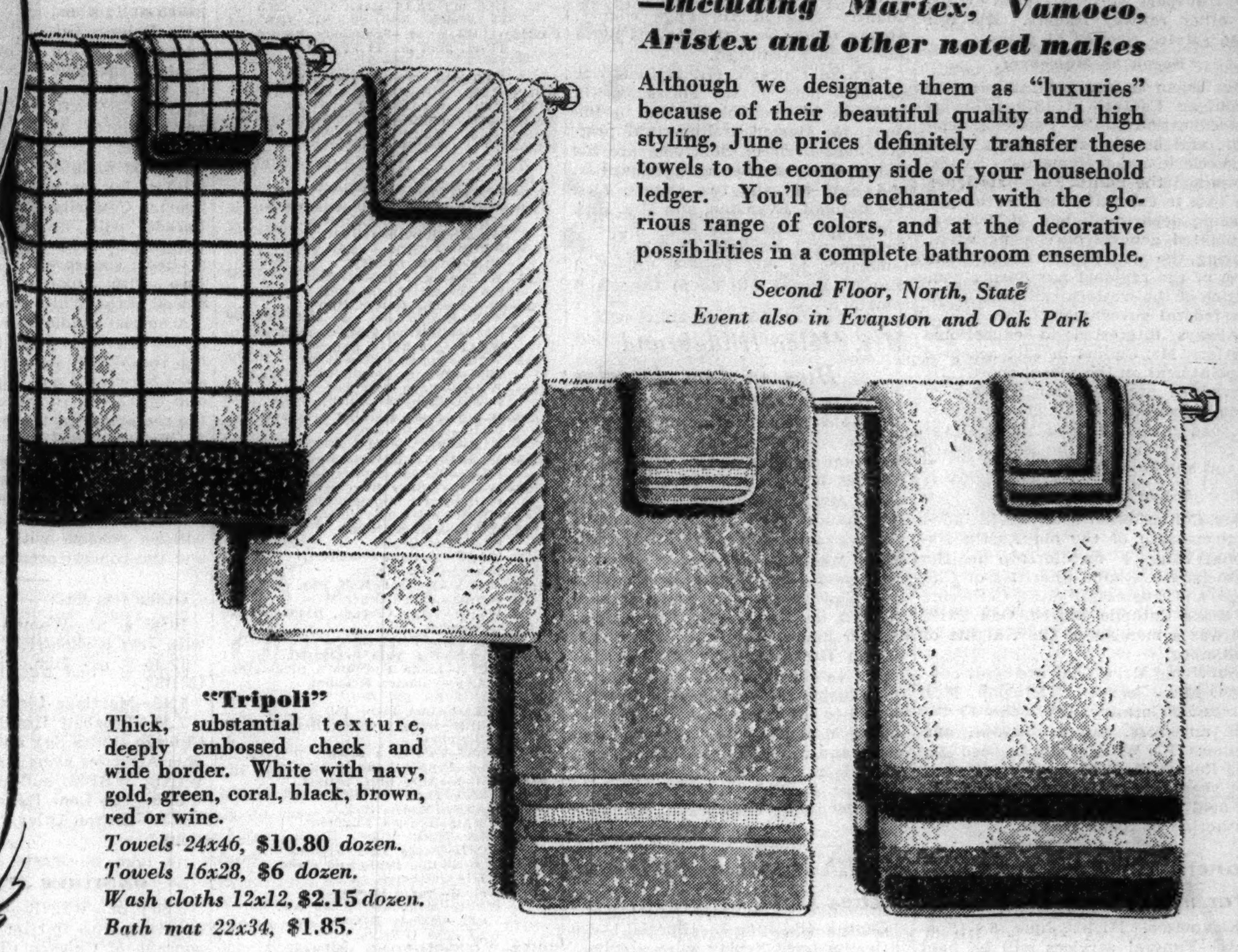

"Tripoli"
Thick, substantial texture, deeply embossed check and wide border. White with navy, gold, green, coral, black, brown, red or wine.
Towels 24x46, **$10.80** *dozen.*
Towels 16x28, **$6** *dozen.*
Wash cloths 12x12, **$2.15** *dozen.*
Bath mat 22x34, **$1.85.**

"Diagonal"
The unique ribbing is extremely smart, and unusually absorbent. Jade green, turquoise blue, daffodil, peach, beige; also all white. Note the large bath size.
Towels 29x50, **$21** *dozen.*
Towels 15x26, **$7.80** *dozen.*
Wash cloths 14x14, **$3.75** *dozen.*
Bath mat 22x36, **$2.75.**

"Tuxedo"
Luscious quality and superb quality; ribbed white border and lines. China blue, gold, jade, lavender, copper, coral.
Towels 24x46, **$14.50** *dozen.*
Towels 16x30, **$7.80** *dozen.*
Wash cloths 12x12, **$2.65** *dozen.*
Bath mat 22x36, **$2.35.**

"Parisian"
"Tops" in luxury towels! Every piece is bordered with deep, velvety chenille. Beige-brown, blue-deep blue, silver-flame, green-dark green.
Towels 24x46, **$27** *dozen.*
Towels 18x27, **$12** *dozen.*
Wash cloths 12x12, **$7.50** *dozen.*
Chenille mat 24x40, **$7.50.**

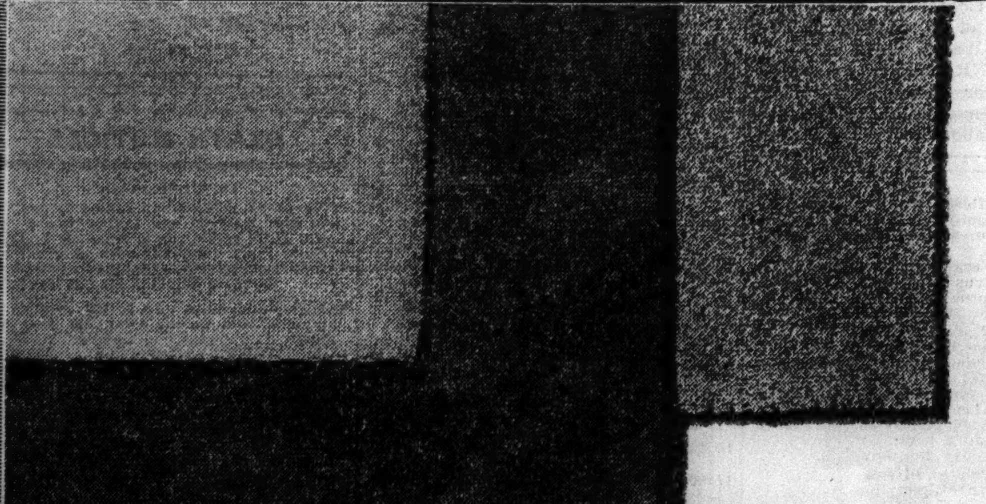

Clearance!

10,000 square yards of

FINE BROADLOOM CARPET

—previously sold for MUCH more

- No remnants or short ends—all are this season's staple qualities in broken color ranges and widths.
- Seven qualities in both smooth and twisted frieze wool yarn weaves.
- 9, 12 and 15 foot widths in a great variety of colors; not every width is available in every color.
- One of the best buying opportunities that have appeared this Spring.

$2.95 $4.25 $4.45 $5.95 square yard

SPECIAL ARRANGEMENTS FOR EXTENDED PAYMENTS

Third Floor, Middle, Wabash

Perennial favorites for cool summery effects

Wire and Tole

These inseparable twins have the most amazing effect upon a "stuffy-looking" room. Like frost on a tall glass, they impart a refreshing coolness to any interior decorating scheme. We've a flock of charming pieces in white, green or yellow, at popular prices. Several typical values are illustrated.

1. Three different styles of brackets for plants, figures or gadgets. **$1**
2. Basket with glass bottom for fruit, rolls or sandwiches. **$1**
3. Window box for indoor use, 22½x5½ inches; white wire with green, yellow or white tole liner. **$2.50**
4. Centerpiece of white wire and clear glass balls; 5½ inches high. **$1.75**
5. Pedestal, 18 inches tall. White or yellow glass top. **$1.95**

Second Floor, Middle, Wabash
Also Evanston and Oak Park

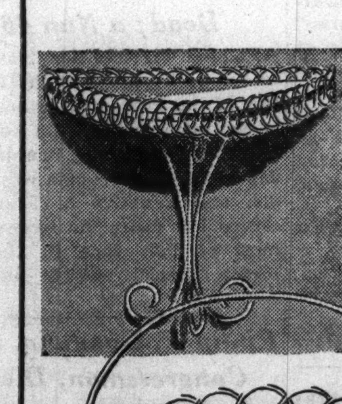

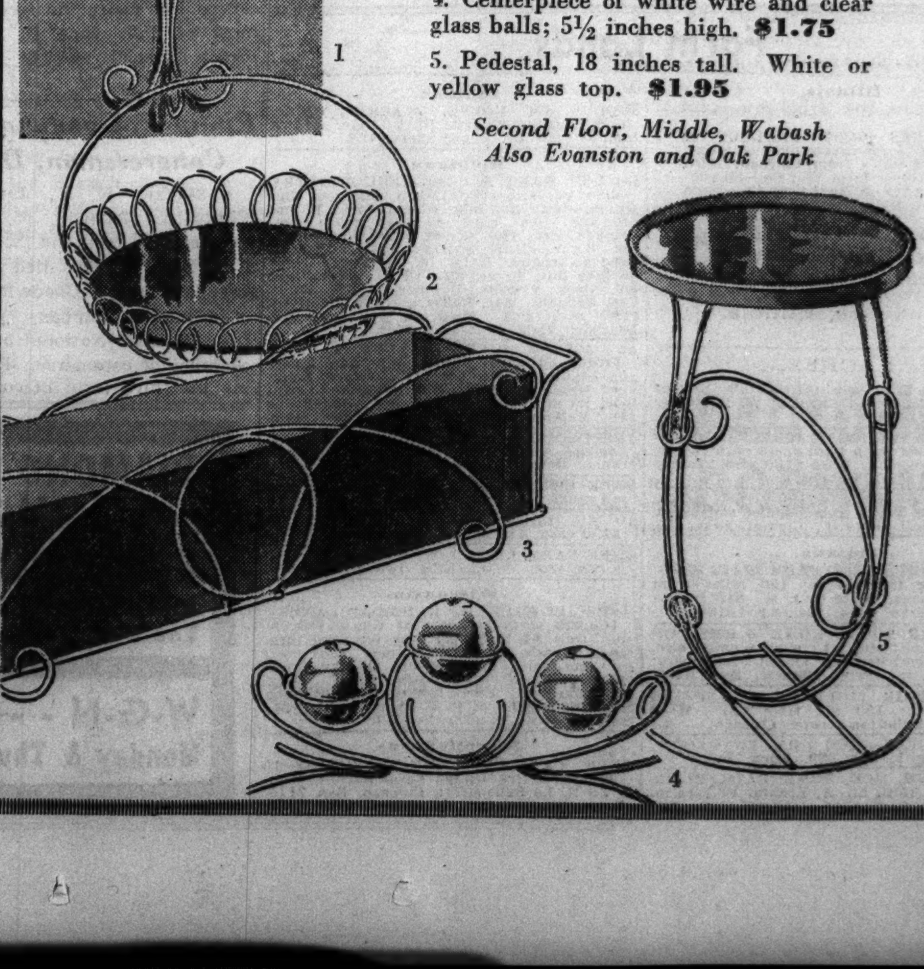

M. J. COLLINS, RAIL PIONEER, DEAD AT AGE 76

Served as President of Board of Education.

Michael J. Collins, general purchasing agent for the Santa Fe railroad and former president of the Chicago board of education, died of heart disease yesterday in his home at 137 South Waller avenue. He was 76 years old and a native Chicagoan.

Michael J. Collins.

Mr. Collins was active in civic and philanthropic affairs. He was known in railroad circles from coast to coast. His rise to prominence in the transport world is typical of that of other railway leaders. His railroad service covered 61 years.

Began as Messenger.

He began as a messenger with the Michigan Central in 1876 following his education in St. Patrick's academy, and became successively clerk, chief clerk, and trainmaster. In 1887 he joined the Santa Fe as stationer. He rose to executive rank in the purchasing department and in 1909 was appointed general purchasing agent. During the war he served as chairman of the regional purchasing committee of the western railroads under the federal government.

Always interested in educational matters, Mr. Collins in 1913 accepted appointment on the school board. He served as president for a share of that appointment, which he relinquished in 1917. In 1925 Mayor Dever urged him to head the school board again, but he declined.

Active in Civic Affairs.

Mr. Collins' other activities included chairmanship of the old Austin National bank, a directorship in the Associated Catholic Charities of Chicago, and trusteeship of St. Catherine of Siena Catholic church, Oak Park. He was a member of the Knights of Columbus.

Surviving Mr. Collins are eight children, Mrs. George A. Murphy, Mrs. James H. Gormley, Mrs. John F. Cahill, and Mrs. James Hearons, and Thomas P., William J., Edward M., and Robert M. Collins. His wife died ten years ago. Funeral services will be held Wednesday at 10 a. m. in St. Catherine of Siena church.

Funeral Services Today for Mrs. Harriet McDuffie

Kalamazoo, Mich., June 6.—[Special.]—Funeral services will be held tomorrow for Mrs. Harriet McDuffie, widow of Louis P. McDuffie and patron of the arts in Kalamazoo for more than 50 years. She died yesterday at the age of 90. She came here from Boston in 1887.

LITTLE ORPHAN ANNIE: Ship Oy! Oy!

RICHARD SCHMID, WIDELY KNOWN ARCHITECT, DEAD

Richard Gustav Schmid, prominent architect, died last night in St. Luke's hospital after a week's illness. Mr. Schmid, who was 74 years old, lived at 504 Barry avenue. He was head of the company bearing his own name.

Mr. Schmid's architectural career spanned more than half a century. He designed the Medinah temple at 14 East Ohio street, and the Medinah Country club in Du Page county. Among others was the famous Syria mosque in Pittsburgh.

Born in Chicago, Mr. Schmid was educated here, in the Massachusetts Institute of Technology, and in Europe. He started architectural practice here in 1890. Survivors are his widow, Gertrude, two sons, Richard Jr. and Karl M., and two sisters, Mrs. Ida Randall, Evanston, and Mrs. Hedwig Komp, New York City. Funeral services will be held at 3:30 p. m. tomorrow in St. Peter's Episcopal church. Burial will be in Graceland cemetery.

Mrs. Helen Hildebrand Dies in Los Angeles

Mrs. Helen Griffing Hildebrand, 77 years old, mother-in-law of Philip R. Clarke, president of the City National Bank and Trust company, died in Los Angeles last night after a short illness. Mrs. Clarke was at her bedside, having sped to Los Angeles by plane a few days ago. Mrs. Hildebrand was the daughter of Stephen Boyd and Mrs. Fannie Brown Griffing, Chicago pioneers, and was born in 1860 on the site of the present Palmer house. She lived most of her life in Hinsdale. She and her husband, Lewis K. Hildebrand, retired co-publisher of the Breeders' Gazette, moved to the west coast in 1928. Surviving Mrs. Hildebrand are her husband, and four children, Mrs. Clarke, Miss Helen Hildebrand, Los Angeles; Clement A. Hildebrand, Los Angeles, and Edwin F. Hildebrand, Mankato, Minn.

Health Inspector Peterson Dies from Truck Injuries

Capron, Ill., June 6.—[Special.]—Injuries incurred Friday when a driverless truck rolled down a grade and pinned him against a roller conveyor at the Bowman Dairy company plant here, caused the death last night of Charles E. Peterson, 56, of Chicago, a state department of health inspector.

Day By Day Story *of the* Experimental Farms
By Frank Ridgway

70 Acres of Corn

June 6, 1937.

SEVENTY acres of hybrid corn is being planted at the Wheaton farm. With favorable weather all of the corn will be in the ground the early part of this week.

Irregularities in size and shape of the fields that are being used for corn this year has made it more convenient to drill the corn instead of checking it. By preparing an exceptionally fine seed bed the manager has found that he is able to keep drilled corn clean, making it unnecessary to cultivate the fields crosswise as is the practice where the corn is checked.

The acreage to be planted to corn has been increased slightly under revised cropping plans made necessary by the late season. Heavy rains throughout the normal corn planting season prevented the workers from starting the planters until last week.

5 Strains Planted.

Five different hybrid strains are represented in the nine and a half bushels of seed corn that is being planted. The planter is set to drill the seed at the rate of between 7 and 8 acres a bushel. The manager says this should produce a fairly thick stand. He wants to be sure of a good stand even if thinning becomes necessary later in the season.

The hybrid seed corn supply, all of the Iowealth variety, is made up of different strains, designated by numbers and letters as follows: No. 657 LE, 94 per cent germination, two bushels; No. 614 LE, 92 per cent germination, two bushels; No. B 639 LE, 98 per cent germination, one bushel; No. B 635 LE, 98 per cent germination, 2 bushels; No. H 667, 98 per cent germination, 2½ bushels.

Rains have been so frequent that the men at the farm found it necessary to work in the fields night and day every time the ground was dry enough. Planting was stopped Friday by the drizzling rain that started early in the morning.

Silage Corn Planted.

Both grain and silage strains of hybrids are being planted this year on the Wheaton farm. Hybrids No. B 635 LE and No. 667 are silage strains. The others are all of the grain stains. The grain hybrids were planted first and were all in the ground by last Thursday night.

For the convenience of persons interested in the new 94 page illustrated book, "Day by Day on the Farm," copies have been placed on sale at three different places—The Tribune's Public Service offices, 1 South Dearborn street, The Tribune Tower, and at the information house on the experimental grounds at the Wheaton farm. Price 25 cents; by postpaid mail, 32 cents.

Farm Lands

Illinois.

160 ACRES GOOD PRODUCTIVE soil — good improvements — approximately 70 miles from Chicago. Also 160 acre stock farm Will Co.—80-160-200-240 acres in Kankakee Co.—some of the County's most productive soil.

A. L. HOPPE
Field Representative
THE UNION CENTRAL LIFE INS. CO.,
484 S. Greenwood av. Phone 2942.
Kankakee, Illinois.

5 ACRES,
$1,250; only $250 cash. On concrete; best of land; 25 miles So. of Chicago. W. H. Schendorf, 10 S. La Salle-street.

ONE OF THE FINEST 5 ACRE FARMS ON hilltop facing main hard surfaced highway. 25 miles from loop. Price $160 acre. Terms. Address E G 590, Tribune.

25 WOODED ACRES—$150 PER ACRE. Quiet road, 5 min. ride to lake and depot. Anderson, 140 Gates-st., Crystal Lake, Ill.

Indiana.

FOR SALE—27½ ACRE FARM, FAIR BLDG. and spring trout creek; 150 miles from Chic. in Indiana. Write to J. M. 845 Fullerton-av., Chicago. Tel. Diversey 10196.

BEAU. YEAR ROUND HOME—6 RMS.; ON wooded knoll; stm. ht.; mod. plumb., elec. On 40 a. farm; orchard, vineyd.; blk. loam; 85 mi. Chi. lp. Owner, Bohrer, Ran. 6200.

27½ AC.—FAIR BUILDINGS ON SPRING trout creek; 150 mi. from Chi. Write J. M., 845 Fullerton-avenue, Chicago.

FINE 40 ACRES—NICE 5 RM. BUNGALOW. Inq. Route 1, Box 239, Knox, Ind.

85 AC.—6 RM. MOD. HOME, BATH, ELEC., run. wat., furn. ht. A. Krouta, Valparaiso.

Indiana.

MOD. 6 RM. HOUSE, 5 ACRES, CROPS and fruit in, $5,500. D. A. Page, LeRoy, Ind., or call Dr. Page, Shel. 9102.

Michigan.

DO YOU WANT A BEAUTIFUL COUNTRY home or farm estate?—115 mi. from Chi. on sta. hiway, and lake, edge of town, 11 rm. hse. and kitch., mod., on 3 ac. grove, stm. ht., gas, elec., run. water, barn, shed, chick. hse., 2 gar., all lrg. and new lights, run. wat. Need no repairs. ¼ mi. lk. and hiway, front 60 lake lots, 40 ac. alf., 12 ac. potato, 150 apl. trees, 8 cows, 2 horses, farm, equip. Cost $45,000. Sac. house or farm 80 or 60 acres acct. sick. Must see to appreciate. Dearborn 2508, Chicago, owner.

ST. JOSEPH RIVER VALLEY FARMS—Fruit and grain farms, suburban homes and country estate, some with water frontage; scenic territory; choicest section fruit belt; 90 mi. Chgo. Wr. for des. booklet and list. McOmber & Co., Berrien Spring, Mich.

1ST CHOICE—8½ A., 1,250 FT. BEAUT. wooded water front.; elec. Raise chickens. Owner, Merritt, Constantine, Mich.

FREE LIST FARM BARGS.—S. W. MICH.; all kinds. Interstate Farms, 85 S. Dearborn.

10 AC. LAKE FRONT—BLDGS.; $2,475; $150 cash, $15 mo. Evans, Fremont, Mich.

FREE FARM LIST—S. W. MICHIGAN; ALL kinds, sizes. ROESSLER, 140 S. Dearborn.

Wisconsin.

—SPECIAL SALES OF RAILROAD LANDS—100,000 acres in heart of Upper Wisconsin. Only $4 to $5 per acre for good farm land; ¼ cash, balance long time. Clay loam soil, unequaled for dairying, all live stock, clover, grains. Good roads, water, towns, and markets. Fine fishing and hunting. Send for booklet 5. R. S. Claar, Land Dept., Soo Line Ry., Minneapolis, Minn.

Miscellaneous.

FREE CATALOG FARM BARGAINS—10 midwest states. United Farm Agency, Dept. E. 30 N. La Salle-street, Chicago. Ran. 7113

TODAY'S BROADCASTS FROM CHICAGO STATIONS

[CHICAGO DAYLIGHT SAVING TIME.]

ON SHORT WAVES.

ROME—6 p. m.—News in English; Opera; "Latest Italian Fashions;" Folk Songs; 2RO, 31.1 m., 9.63 meg.
LONDON—6:20 p. m.—Dance Music. GSP, 19.6 m., 15.31 meg.; GSO, 19.7 m., 15.18 meg.; GSD, 25.5 m., 11.75 meg.; GSB, 31.5 m., 9.51 meg.
BERLIN—7:30 p. m.—Hello, Canada. [English.] DJD, 25.4 m., 11.77 meg.
PRAGUE—8:05 p. m.—Prague Brass Quintet. OLR4A, 25.34 m., 11.84 meg.
BUENOS AIRES—8:30 p. m.—Jazz Orchestra. LRX, 31.06 m., 9.66 meg.
LONDON—9 p. m.—"Echoes of Ulster." GSI, 19.6 m., 15.26 meg.; GSF, 19.8 m., 15.14 meg.; GSD, 25.5 m., 11.75 meg.; GSC, 31.3 m., 9.58 meg.
PARIS—11:45 p. m.—Symphony Recordings. TPA4, 25.6 m., 11.72 meg.

CHICAGO WAVE LENGTHS.

W-G-N—720	WENR—870	WJJD—1130
WIND—560	WAAF—920	WWAE—1200
WMAQ—670	WCFL—970	WSBC—1210
WBBM—770	WMBI—1080	WGES—1360
WLS—870	WCBD—1080	

A. M.
6:30—WMAQ—The Ol' Painter.
7:00—W-G-N—Good Morning program.
WCFL—Top o' the Morning.
WMAQ—Suburban Hour.
WBBM—Musical Clock.
WLS—Julian Bentley.
7:15—WLS—Sing, Neighbor, Sing.
WAAF—Just About Time.
7:30—W-G-N—The Golden Hour.
WLS—Evelyn and the Hill Toppers.
WJJD—Christian Science program.
WAAF—Breakfast Express.
7:45—WJJD—Kinney's Hawaiians.
WLS—Morning Devotions.
8:00—WMAQ—Your Neighbor.
WJJD—Happy Go Lucky Time.
8:30—W-G-N—Good Morning program.
WJJD—Melody Kings.
WLS—Jolly Joe and His Pets.
8:45—WLS—Otto's Novelodeons.
WJJD—Chicago Tuberculous institute.
9:00—W-G-N—Melody Sweethearts.
WJJD—Harry Zimmerman, organ.
WBBM—Betty and Bob.
WIND—Melody Kings.
WLS—Tim Healy.
WAAF—Miniature Concert.
WMAQ—Mrs. Wiggs.
9:15—W-G-N—Musical Mail Box.
WMAQ—John's Other Wife.
WBBM—Betty Crocker, Hymns of All Churches.
WLS—Ma Perkins.
9:30—W-G-N—Get Thin to Music.
WCFL—Linda Fairchild's Stepmother.
WAAF—Summer Melodies.
WIND—Eb and Zeb.
WMAQ—Just Plain Bill.
WBBM—Betty Crocker; Hymns of All Churches.
WJJD—Two of a Kind.
WLS—Pepper Young's Family.
9:45—W-G-N—Alice Blue, pianist.
WIND—Thru the Hollywood Lens.
WAAF—Carolyn Rice.
WMAQ—Today's Children.
WLS—School Time.
WCFL—Tunes They're Humming.
10:00—W-G-N—Don Pedro and piano.
WJJD—Jamboree.
WMAQ—David Harum.
WBBM—Magazine of the Air.
WCFL—Melody Echoes.
WLS—The O'Neills.
10:15—W-G-N—Bachelor's Children.
WCFL—Swingtime.
WMAQ—Backstage Wife.
WLS—Personal Column.
10:30—W-G-N—Arnold Grimm's Daughter.
WCFL—News for Women.
WMBI—Devotional Hour.
WMAQ—How to Be Charming.
WAAF—Secrets of Charm.
WBBM—Big Sister.
WJJD—Woman's Exchange program.
WLS—Vic and Sade.
10:45—W-G-N—Woman in the Store.
WMAQ—Rhythm in the Air.
WAAF—Foolish Questions.
WBBM—Dr. Dafoe.
WJJD—Melody Kings.
WLS—The Gospel Singer.
WCFL—Voice of Cookery.
11:00—W-G-N—The Couple Next Door.
WIND—Rhythm for Two.
WAAF—Helen and Bob.
WMAQ—Girl Alone.
WCFL—Harmony Hi-Spots.
WJJD—Bureau of Missing Persons.
WLS—Jim Poole.
11:15—W-G-N—Lucky Girl.
WMAQ—Mary Martin.
WJJD—Criminal Court Interviews.
WMBI—Sacred Music.
WAAF—Swingtime.
WLS—Four Hired Hands.
11:30—W-G-N—Nothing But the Truth.
WCFL—Joe Dumond's Cadets.
WLS—Martha Crane and Helen Joyce.
WJJD—Safety Court.
WMAQ—Dan Harding's Wife.
WBBM—The Life of Helen Trent.
11:45—W-G-N—We Are Four [MBS].
WCFL—Fashions on Parade.
WBBM—Our Gal Sunday.
WMAQ—Young Hickory.
WAAF—Hoosier Philosopher.
Noon—W-G-N—Bob Elson on State Street.
WBBM—Herbert Foote, organist.
WLS—Priscilla Pride.
WMBI—Gospel Hour.
WAAF—The Symphonic Hour.
WCFL—Love and Learn.
WMAQ—Varieties.
12:15—W-G-N—Tom, Dick, and Harry [MBS].
WIND—Tommy Ott, organist.
WMAQ—Man on the Spot.
WCFL—The Hit Review.
WBBM—Pretty Kitty Kelly.
WJJD—Loop Noonday Service.
WLS—Virginia Lee and Sunbeam.

Today's Features

ON W-G-N.

Two W-G-N and Mutual network dramatic shows will be heard at new hours starting today. The Couple Next Door, comedy of marital life, will be heard at 11 a. m., with Dolores Gillen and Olan Soule in the leading rôles, and Lucky Girl will be presented at 11:15 a. m.

Luke Sewell.

At 8:52 tonight Quin Ryan's Sports Celebrity Parade will be presented under a new sponsorship, with Luke Sewell of the White Sox as guest star.

A special studio show will be presented from 9 to 10:15 tonight featuring the W-G-N dance orchestra and stars between 9 and 9:30 and the concert orchestra, chorus and guests for the remainder of the program. Sally Jo Nelson and Deon Craddock will be soloists with Harold Stokes and the dance orchestra, and Attilio Baggiore, tenor; Kathryn Witwer, soprano, and Cecile De Horvath, pianist, will be soloists with Henry Weber and the concert orchestra.

Other features:

10:45 a. m.—Woman in the Store, with Jess Kirkpatrick.

12:15 p. m.—Tom, Dick, and Harry [MBS].

1:45—Marriage License Romances.

2:45—Baseball Headliners and the Chicago White Sox and the Philadelphia Athletics game. Also on WCFL, WIND, WBBM, and WJJD.

7:30—The Lone Ranger [MBS].

8:30—Clifton Utley, "Foreign Relations."

ON OTHER STATIONS.

3:30 p. m.—WENR—Charter Jubilee program, with Harriet Horton, mezzo-soprano of Chicago City Opera company.

5—WBBM—Final preparations for eclipse broadcast from Peru.

7—WBBM—Horace Heidt's Brigadiers.

7—WMAQ—George Burns, Gracie Allen, and Ray Noble's music.

7:30 — WMAQ — Margaret Speaks, and Alfred Wallenstein's music.

7:30—WBBM—Pick and Pat.

8 — WMAQ — Fibber McGee and Molly.

8—WBBM — Radio theater — Errol Flynn and Frances Farmer in "British Agent."

8:30—WMAQ—Hour of Charm, with Phil Spitalny and his girls.

8:30—WENR—Melodic Strings.

9—WMAQ—Contented hour, with Frank Black and Vivian Della Chiesa.

9—WBBM—Wayne King.

9:30 — WENR — National Radio forum: Senator Hugo Black, "The Proposed Minimum Wages and Maximum Hours Labor Law."

12:30—W-G-N—Midday Service; D. L. McNary, minister of the First Presbyterian church, Freeport, Ill. [MBS]. Markets.
WMAQ—Farm and Home Hour.
WBBM—Truman Bradley.
WIND—Music and Banter.
12:45—WCFL—For Women Only.
WBBM—Real Life Stories.
WLS—Dinnerbell program.
1:00—W-G-N—Palmer House concert orchestra [MBS].
WCFL—Forum on Character Building.
WBBM—Through a Woman's Eyes.
WAAF—Eddie and Fannie Cavanaugh.
WIND—Italian hour.
WJJD—Midday Roundup.
1:15—W-G-N—Painted Dreams.
WBBM—Kitty Keene, Inc.
1:30—W-G-N—"'Way Down East."
WJJD—Illinois League of Woman Voters.
WBBM—Linda's First Love.
WAAF—Hollywood Brevities.
WMAQ—News to You.
WCFL—U. S. Navy band.
WLS—Live Stock Markets.
1:45—W-G-N—Marriage License Romances.
WBBM—Myrt and Marge.
WLS—Closing Grain Markets.
WMAQ—Johnny O'Brien's orchestra.
WJJD—Fred Beck, organist.
WAAF—Pete Bontsema.
2:00—W-G-N—Wife vs. Secretary.
WMAQ—Pepper Young's Family.
WJJD—Future Citizen.
WAAF—Red Hot and Low Down.
WCFL—Grace Wilson, contralto.
WLS—Homemaker's hour.
WBBM—Gossip club.
2:15—W-G-N—June Baker, home management.
WJJD—Ben Kanter.
WBBM—Meet the Missus.
WCFL—Eddie Hanson, organist.
WMAQ—Ma Perkins.
2:30—W-G-N—Wayne Van Dyne with Bob Trendler.
WJJD—Happy Harmonies.
WMAQ—Vic and Sade.
WIND—Dugout Interview.
WBBM—Flanagrams.
2:45—W-G-N—Baseball Headliners.
WJJD—Baseball Today.
WMAQ—The O'Neills.
WBBM—Dugout Dope.
WIND—Sport Globe.
2:55—W-G-N—Baseball: Chicago White Sox vs. Phil. A's; also on WBBM, WJJD, WCFL, WIND.
3:00—WENR—Club Matinée.
WMAQ—Lorenzo Jones.
WMBI—Radio School of the Bible.
3:15—WMAQ—Hollywood High Hatters.
3:30—WMAQ—Follow the Moon.
WAAF—Petite Musical.
WENR—Charter Jubilee program.
3:45—WMAQ—The Guiding Light.
4:00—WMAQ—Carol Weyman, soprano.
WMBI—Request Program.
WENR—Mary Martin.
WAAF—Cocktail Capers.
4:15—WENR—Music Circle.
WMAQ—Dari Dan.
WAAF—The Answer Man.
4:30—WENR—Gentlemen of Rhythm.
WMBI—Foreign Language Service.
WMAQ—Tea Time Varieties.
WAAF—Happy Jack and Handy Andy.
4:45—WBBM—Team Inning.
WENR—Johnnie Johnston, baritone.
WMAQ—Inventors' congress.
5:00—W-G-N—Swing It.
WMAQ—American Medical Association.
WJJD—Baseball Scoreboard.
WCFL—Tea Time.
WBBM—Peru eclipse expedition.
WAAF—International Potpourri.
WENR—U. S. Army band.
5:15—W-G-N—Sally Jo Nelson and piano.
WMAQ—Don Winslow of the Navy.
WBBM—Howard Neumiller.
WJJD—Organ Moods.
WENR—Malcolm Claire.
WIND—Cumberland Ridge Runners.
WCFL—John Gurney.
5:30—W-G-N—Howard Woods orch. [MBS].
WJJD—Sterling Young's orchestra.
WMAQ—Clark Dennis.
WCFL—Hal O'Halloran.
WAAF—Sport Shots.
WBBM—Voice of Carelessness.
5:45—W-G-N—Little Orphan Annie.
WMAQ—Rhythmaires.
WBBM—Tomahawk Trails.
WENR—Ranch Boys.
WAAF—Tower Tunes.
WJJD—Flannery Sisters.
WCFL—Light Classics.
6:00—W-G-N—Palmer House Concert orchestra [MBS].
WBBM—Radio Headlines.
WMAQ—News to You.
WCFL—Grace Wilson.
WIND—German program.
WJJD—Fred Beck organist.
WMBI—Sunset hour.
WENR—Melody Revue.
6:15—W-G-N—Arthur Wright and Organ.
WMAQ—Uncle Ezra.
WCFL—The Voice of Carelessness.
WAAF—Springtime Topics.
WBBM—Sports Revue.
6:30—W-G-N—Remember When?
WJJD—Colonial Ensemble.
WMAQ—Totten on Sports.
WAAF—Your Daily Visitor.
WBBM—Men of Zest.
WENR—Lum and Abner.
WMBI—Sunset hour.
6:45—W-G-N—Bob Elson's Sports Review.
WMAQ—The Passing Parade.
WBBM—Boake Carter.
WJJD—Sports Review.
WENR—Donald McGibney.
WAAF—Kay Armin.
7:00—W-G-N—Eddy Duchin's orchestra.
WJJD—Harry Owens' orchestra.
WMAQ—Burns and Allen.
WBBM—Horace Heidt's orchestra.
WCFL—Jimmy Evans' Sport Review.
WIND—Today's ball game.
WLS—"The Enchanted Hour."
WAAF—Now and Then.
7:15—WJJD—Your City Government.
7:30—W-G-N—The Lone Ranger [MBS].
WMAQ—Margaret Speaks.
WJJD—Supper Time Frolics.
WBBM—Pick and Pat.
WAAF—Evening concert.
7:45—WCFL—Don Norman.
WLS—Paul Martin's orchestra.
8:00—W-G-N—Joe Sanders' orchestra.
WBBM—Radio theater.
WMAQ—Fibber McGee and Molly.
WLS—Aeolian chorus.
WCFL—Hal O'Halloran.
8:15—W-G-N—Diamond D-X program.
WCFL—Stephen A. Day talk.
8:30—W-G-N—Clifton Utley, talk.
WMAQ—Hour of Charm.
WIND—Dixie Land band.
WENR—Melodic Strings.
8:45—W-G-N—Tomorrow's Tribune.
8:52—W-G-N—Headliners of Sports.
9:00—W-G-N—Harold Stokes' orchestra.
WIND—Tommy Ott, organist.
WBBM—Wayne King's orchestra.
WENR—Nano Rodrigo's orchestra.
WCFL—Herr Louie and the Weasel.
WMAQ—Contented hour.
9:15—WIND—Stars Over Manhattan.
9:30—W-G-N—Henry Weber's Pageant of Melody.
WMAQ—Whistler and His Dog.
WBBM—Jerry Cooper, songs.
WENR—National Radio Forum.
WIND—"Our Civil Liberties."
WCFL—Jack Kelly's orchestra.
9:45—WBBM—Melodie Time.
WMAQ—Frank Morgan, Freddie Rich.
WIND—Russ Hodges.
10:00—WBBM—Poetic Melodies.
WCFL—Vella Cook.
WENR—Globe Trotter.
WMAQ—Amos 'n' Andy.
WIND—Swedish program.
10:15—W-G-N—Joe Sanders' orch. [MBS].
WBBM—Phil Duey, Patti Chapin.
WENR—King's Jesters.
WMAQ—Norman Pearce.
10:30—W-G-N—Griff Williams' orch. [MBS].
WBBM—Todd Hunter.
WENR—Eddie Varzo's orchestra.
WIND—Bob Tinsley's orchestra.
WMAQ—Lou Bring's orchestra.
10:45—WBBM—Manhattan Mother.
WCFL—Hugo Mariani's orchestra.
11:00—W-G-N—Happy Felton's orch. [MBS].
WMAQ—Ted Lewis.
WBBM—Al Trace's orchestra.
WIND—Jimmy Noone's orchestra.
WCFL—Emery Deutch's orchestra.
WENR—Don Bestor's orchestra.
11:15—WIND—House of Peter McGregor.
11:30—W-G-N—Eddy Duchin's orchestra.
WENR—Lou Breese's orchestra.
WCFL—Clarence Black's orchestra.
WMAQ—Magnolia Blossoms.
WBBM—Glen Gray orchestra.
Midnight—W-G-N—Charley Gaylord's orch.
WMAQ—Eddie Varzo's orchestra.
WIND—The Night Watch.
WENR—Don Fernando's orchestra.
WBBM—Nocturne.
A. M.
12:30—W-G-N—Joe Sanders' orch. [MBS].
WBBM—Mark Fisher's orchestra.
WMAQ—King's Jesters.
WENR—Lou Bring's orchestra.
1:00—W-G-N—Eddy Duchin's orch. [MBS].

Sister Louis Demange Dead; a Nun 46 Years

Funeral services for Sister Louis Josephine Demange of the Little Sisters of the Poor, will be held at 9:30 a. m. tomorrow at the convent at 2358 Sheffield avenue. She died Saturday night. Sister Louis was 71 years old, and a native of France. She served her order for forty-six years, most of that time in the United States. Burial will be in Calvary cemetery.

Philip A. Goodwin, N. Y. Congressman, Dies at 55

Coxsackie, N. Y., June 6.—(AP)—Philip A. Goodwin, 55, Republican congressman from the Twenty-seventh New York district, died at his home here late today. Goodwin was owner of a lumber company, president of the Coxsackie National bank and the chamber of commerce. He was serving his third term in congress.

DIAMOND D-X PROGRAM
VICTOR ARDEN'S ORCHESTRA
MARTHA MEARS
The FUNNYBONERS
W-G-N - - 8:15
Monday & Thursday

LUX RADIO THEATRE
TONIGHT
ERROL FLYNN
FRANCES FARMER
IN
"BRITISH AGENT"
DIRECTED BY
Cecil B. deMille
8 P.M. Central Daylight Saving Time WBBM
and Coast-to-Coast Columbia Network

PRR
BARGAIN EXCURSIONS
SPECIAL ROUND TRIP FARES
Saturday, June 12
$5.50 Columbus, O. (Leave 11:10 P. M.)
$5.25 Canton, O. (Leave 8:00 P. M., 9:25 P. M. or 11:30 P. M.)
$5.50 Dayton, O. (Leave 11:40 P. M.)
$3.00 Ft. Wayne, Ind. (Leave on any train from 5 P. M. June 12 to and including 9:30 A. M. train June 13.)
Central Standard Time Shown Throughout
Coach service only. Returning: Leave on certain trains June 13. Trains both directions stop at Englewood. Proportionate fares to many intermediate points.
New Low Fares To All Points Every Day
Phone Central 7200 or apply to ticket agents
PENNSYLVANIA RAILROAD

J. T. CONNERY FUNERAL TO BE HELD TOMORROW

Funeral services for John T. Connery, 76 years old, president of the Miami Coal company and the Edgewater Beach Hotel company, who died in his home in the hotel Saturday, will be held at 10:30 a. m. tomorrow in St. Ita's church, 1220 Catalpa avenue. Burial will be in Calvary. Mr. Connery is survived by a daughter, a son, and three sisters.

OBITUARY.

CAPT. CHARLES F. MEAD, 70, retired proctor at Cornell university, died at his home at Varna, N. Y., last night. Mead was an inspector of police in New York City during the Mitchell administration.

HARRY MILLER, pioneer Duquoin, Ill., financial leader and former president of the First National bank, died Saturday at John Hopkins university, Baltimore, Md., following a stroke.

JEROME C. SNAVELY, 63, superintendent of the relief and pension department of the Norfolk and Western Railway company, died at his home in Roanoke, Va., yesterday.

ARTHUR DILLON, retired architect, who designed a number of well known buildings and monuments in this section of the United States, died Saturday night at South Orange, N. J.

MONUMENTS AND MAUSOLEUMS.

MAUSOLEUMS—MONUMENTS
The old and reliable
CHAS. G. BLAKE CO.,
1000 E. 67th-st. Fairfax 9876.
Erected anywhere. Send for free booklet.

CEMETERY MARKERS, MONUMENTS AT savings. Sears' State-st Store, Basement.

— POWERS GRANITE CO. INC. — TRIBUNE TOWER. DELAWARE 3152.

CEMETERIES.

MEMORIAL PARK, EVANSTON—SAC. 4 gr. lots; $135; val. $300; 8 gr. nr. chapel. Well. 3680.

MOUNT EMBLEM CEMETERY—$290 FOR 6 grave lot. Choice location. Edg. 5712.

WANTED FOR CASH—FOREST HOME OR Rosehill lot. Address M C 475, Tribune.

½ OF FINE LOT [4 GRAVES]—IN ARlington, Elmhurst, Ill. Tel. Austin 0937.

OAK WOODS—6 GRAVES, LOT 179, J1. $1,000 monuments incl., $695. Kild. 0179.

WEST S.—NICELY LOCATED 4 GRV LOT. $100. King, 1928 S. Austin. Cicero 4247.

FUNERAL DIRECTORS.

O'HANLEY INC. FUNERAL DIRECTION perfection. 7705 Cottage Grove. Rad. 7705.

DEATH NOTICES
are received for publication in the next morning's Final Edition of the Chicago Tribune up to 11:45 each night. Call Superior 0100 —Want Ad-Viser.

DEATH NOTICES

In Memoriam.

POSS—Frank J. Poss. In loving memory of our dear husband and father, who passed away three years ago today, June 7, 1934.
Time takes away the edge of grief—
But memory turns back every leaf.
LOVING WIFE AND CHILDREN.

REITZ—Marie Reitz. In loving memory of my wife who passed away one year ago today. CALVIN REITZ.

ARONSON—Abraham I. Aronson, beloved husband of the late Jennie, father of Lena Hecht, Esther Aronson, the late Frieda Lerner, Morris and Bernard J., brother of Robert. Services Monday, 3:30 p. m., at chapel, 3600 Roosevelt road.

AULD—Alexander Auld, 915 N. Humphrey avenue, Oak Park, husband of Isabella Auld. At parlors, 7509 Stony Island avenue. Services Tuesday, June 8, at 2 p. m. Interment private.

BECHTEL—Bertha Jaeschke Bechtel, June 5, 1937; wife of the late Leonard Bechtel Sr., beloved mother of Reinhold and Ella Jaeschke. Resting at funeral home, 318-320 N. Central avenue, Austin. Funeral Tuesday, 3 p. m. Interment Montrose.

BERTRAND—Edward J. Bertrand of 5453 Magnolia avenue, beloved husband of Annie Smith Bertrand, father of Edward, Charles, John, Catherine and Bernard. Funeral Tuesday, June 8, at 9:30 a. m., St. Ita church. Interment Calvary. Please omit flowers.

BONHAM—Judson L. Bonham, husband of the late Fannie K., nee Blair, late of 4617 Clausen avenue, Western Springs; loving father of Mrs. Grace Stock of Los Angeles, Cal., and Mrs. Zola B. Jaehne. Member of La Grange lodge, No. 770, A. F. & A. M. Resting at chapel, 608 Hillgrove avenue, Western Springs, Ill. Funeral service Tuesday, June 8, at 3 p. m. Interment La Grange cemetery.

BRENK—Minna Brenk, daughter of the late Henry, loving mother of Richard, Clara Ehlert, Ernest, Albert, Fred, and the late Ella Ehlert. Services Tuesday, 12:30 p. m., at funeral home, 4559-61 Milwaukee avenue. Interment Waldheim.

BRUEN—John Bruen, June 5, 1937; husband of the late Marie Mahon Bruen, fond father of James, Mary, Joseph, and Margaret Kane, brother of James J., Michael, Mrs. Cahill, Mrs. Leonard, Mrs. Rogers, Mrs. Corcoran, and Mrs. McDonough. Funeral Tuesday, 9 a. m., from mortuary, 1750 W. 35th street, to Our Lady of Good Counsel church. Burial Mount Olivet. Laf. 1664.

CARVER—Ella Carver, 625 Garrett place, Evanston; beloved wife of Edward A., mother of Loren J. Carver and Mrs. Oliver A. Blackburn; sister of Albert, Joseph, and James Spargur, Mrs. Nellie Hoskin, Mrs. Nancy Cornwell. Funeral services Monday, 2:30 p. m., at First Methodist Episcopal church of Evanston. Interment Memorial Park cemetery.

CASCIATO—Carmella Casciato [nee Conti], dear wife of Joseph Casciato, beloved mother of Mrs. Grace Costello, Mrs. Minnette Sereno, the late Lucy, Dr. John Casciato, Dr. Nicholas Casciato, Daniel and Salvatore, fond sister of Mrs. Rosario Mesce, Mrs. Mary Verdico, and Mr. Joseph Ortenzo. Funeral from residence, 3108 W. Congress street, Wednesday morning, at 9 o'clock, to Our Lady of Sorrows church. Interment Mount Carmel. Armitage 7800.

CASSELMAN—Nettie Casselman, June 6, 1937; wife of Arthur M., mother of Arlene. Funeral Wednesday, 2:30 p. m., at the home, 5601 Lemoyne avenue. Interment Forest Home.

DEATH NOTICES

COLLINS—Michael J. Collins, June 6, 1937; husband of the late Alice Galligan Collins, father of Mrs. George A. Murphy, Mrs. James H. Gormley, Mrs. John F. Cahill, Mrs. James F. Hearons, Thomas P., William J., Edward M. and Robert M. Collins; brother of John J. Collins and Mrs. Thomas Kilmartin. Funeral from residence, 137 S. Waller avenue, Wednesday, June 9, 10 a. m., to St. Catherine of Siena church, Washington and Austin boulevards, Oak Park. Interment Calvary.

COLTA—Anton Colta, beloved husband of Katherine, fond father of Joseph and James, Anna Norton, Emma Schild, Josephine MacFeder, Rose Wycoff, Sylvia Marciano, and Eleanor Colta. Funeral Wednesday, 8:45 a. m., from chapel, 5218 S. Kedzie avenue, to SS. Cyril and Methodius church, to Resurrection. Prospect 3810.

CONNERY—John T. Connery, husband of the late Mary E. Daly Connery, father of Lillian Connery Martin, John T. Connery Jr., and the late Mae Connery Bidwell and Marguerite Connery Rose, grandfather of Mary Bidwell Nelson and John T. Connery III, brother of Helena B., Catherine A., and Elizabeth M. Connery, the late William M., James P., Michael M., Vincent A., Henry, Joseph F., Francis D. Connery and Ellen M. Riordan. Funeral from residence, Edgewater Beach hotel, Tuesday, June 8, 1937, at 10:30 a. m., to St. Ita church. Interment Calvary.

DE KREEK—John De Kreek, husband of Alice, father of Mrs. Mary Krenkel, Mrs. Elizabeth Klevit, Cornelius, Henry, and Richard, brother of Edward. Services Wednesday, at chapel, 304 W. 119th street, 2 p. m. Interment Mount Hope.

DEMANGE—Sister Louis Josephine of the Congregation of the Little Sisters of the Poor, in the 46th year of her religious life. Requiem mass Tuesday, 9:30 a. m., at convent, 2358 Sheffield avenue. Interment Calvary. Sheldrake 1842.

FLANNERY—Joseph D. Flannery, beloved son of the late Daniel and Bridget McEllen Flannery, devoted brother of Kathryn, Ann, Mae and the late Thomas Flannery, at residence, 3417 S. Western boulevard. Funeral Tuesday, June 8, at 9:30 a. m., to St. Agnes church. Interment Holy Sepulchre. Member of Chicago lodge, 1596, B. P. O. E., and Daniel Dowling council, K. of C.

FISHER—Earl Bartlett Fisher, June 4, beloved husband of Edith Davis Fisher, father of Earl W. Fisher and Alla D. Doolan. Funeral services in the chapel, 4227 Cottage Grove avenue, Monday, 3 p. m.

FRANK—Aaron E. Frank, beloved husband of Ada, nee Mossler; son of late Edward and Sadie Frank. Remains at chapel, 5206 Broadway. Funeral 11 a. m. Tuesday.

GERMER—Carl W. Germer, late of 2701 Mildred avenue; beloved husband of Cecilia Germer, fond father of Mrs. William Dewitt and Stanley Germer. Member of Lakeview lodge, No. 774, A. F. & A. M. Services Monday, 2 p. m., at chapel, 2743 Lincoln avenue. Interment Acacia Park cemetery.

GOLDAMER—Richard G. Goldamer, June 6, 1937, 423 W. 65th street; beloved husband of Caroline F. Goldamer, nee Byfield; brother of Mrs. Anna Fife and the late Herman J. and Charles Goldamer. At residence until 11 a. m. Tuesday. Funeral Tuesday, 2:30 p. m., at chapel, 415 W. 63d st., under auspices of Lakeside lodge, No. 739, A. F. & A. M., to Mount Greenwood.

GORECKI—Josephine Gorecki, nee Krajewski, June 4, 1937; beloved wife of the late Paul, fond mother of Joseph, Vincent, Clara, Bernard, Lucille and Dr. Victor; Anna, Jeanette and Helen, daughters-in-law; grandmother of Edna, Charlotte, Dorothy, Madonna and Victor. Funeral Tuesday, June 8, 1937, at 9:30, from residence, 1217 S. Elmwood avenue, Berwyn, Ill., to St. Mary of Celle church, 15th street and Euclid avenue. Interment St. Adalbert's.

HASSEN—Mandel Hassen, late of 3418 W. Monroe street, beloved husband of Bessie, dear father of Sonia, Irving, and Sam. Funeral Tuesday, 2 p. m., at chapel, 3125 W. Roosevelt road. Interment Jewish Waldheim.

HILLBLOM—O. Mauritz Hillblom of 4747 Drexel boulevard, husband of Erna, father of Marilyn, brother of Myrtle Baxley. Funeral services Tuesday, 2 p. m., in chapel, 7206 Stony Island avenue. Interment Evergreen cemetery.

HOIDAS—William Hoidas, June 6, beloved husband of Ercheka, fond father of Mrs. Peter Chentes, Mary, Christine, Peter, and Louis, brother of George. Services Wednesday, from funeral home, 2917 S. Michigan avenue, 10 a. m., to St. Constantine church, 61st and South Michigan avenue, 2 p. m. Interment Evergreen cemetery.

HOOK—Lucia H. Hook, June 5, 1937; beloved wife of the late Lee H. Hook, fond mother of Charles L. Hook, sister of Mrs. Edward Hagen and Carter H. Hathaway. Funeral services Monday, 2 p. m., at chapel, 9 E. 16th street, Chicago Heights, Ill. Interment Oak Lawn.

HOPKINS—Ann Hopkins, June 6, 1937; beloved wife of the late Charles W. Hopkins, mother of William J. and Frank Hopkins, sister of Minnie L. McHie. Funeral Tuesday, 8:30 a. m., from funeral home, 245 W. North avenue, to St. Andrew church. Interment Kenosha, Wis.

HORLICK—Clara A. Horlick of 7239 Vernon avenue, beloved mother of Mrs. Eunice Blodgett, Agnes and Dr. Raymond W. Horlick; sister of Charles Johnson. Resting at chapel, 7350 Cottage Grove avenue. Funeral Tuesday, June 8, at 1:30 p. m. Interment Beverly cemetery.

ILLIAN—Frederick Illian, late of 7012 S. Claremont avenue; beloved husband of Clara, nee Zapf; fond brother of Edward and the late Harold Illian. Funeral Tuesday, June 8, at 2 p. m., at chapel, 7032 Wentworth avenue. Interment Waldheim.

INGHAM—Willard J. Ingham, husband of Claudine [nee Beamer], son of Mr. and Mrs. J. R. Ingham, brother of Edna, Roy, and Elmer. Funeral Tuesday, 1:30 p. m., at funeral home, 318-320 N. Central avenue, Austin. Interment Woodlawn.

INT HOUT—Gladys Int Hout of Thornton, Ill.; beloved wife of Adam, fond mother of Adam Jr. and Jasn. Burial private, Rosehill cemetery.

JAESCHKE—See Bechtel notice.

JOHNSTONE—Charles J. Johnstone, beloved husband of Bertha P., nee Eberle, fond father of Charlene and Douglas, son of Esther Johnstone, brother of Thomas and Helen Johnstone. Resting at funeral home, 217 N. Cicero avenue. Funeral Tuesday, 9 a. m., to St. Thomas Aquinas church. Interment All Saints'.

KAVATHAS—Peter Kavathas, June 4, son of Andrew and Bertha Kavathas. Remains at 658 N. Curtis street. Funeral Monday, at 2 p. m., at Annunciation church.

KEEGAN—Frank V. Keegan, beloved husband of Margaret Newton Keegan, dear son of Mr. and Mrs. Michael J. Keegan, brother of Cleo Eberle and Charles C. De Pew, late residence, 7729 Burnham avenue. Funeral Wednesday, 9:30 a. m., from funeral parlors, 9500 Commercial avenue, to St. Patrick church, where high mass will be celebrated at 10 a. m. Interment local cemetery. Call South Chicago 0155.

KEINIGSBERG—Isadore Keinigsberg, late of 3929 W. Jackson boulevard; beloved husband of Minnie, nee Oliff; dear father of Lester and Marvin, brother of Ike and Ben. Funeral Monday, 2 p. m., at chapel, 3125 W. Roosevelt road. Interment Sons and Daughters of Jacob, Waldheim.

KUEFNER—John Kuefner, June 5, 1937; beloved husband of the late Victoria, nee Hallbauer; dear father of Frank J., loving grandfather of Florence V. Kuefner. Funeral services Wednesday, 2 p. m., at the late residence, 1444 Montrose avenue. Interment Montrose.

LAROCCO—Anna Larocco, beloved daughter of Carmela and the late Michael, fond sister of Philip, Jerome A., Josephine, and the late Anthony. Funeral Wednesday, 9:30 a. m., from residence, 4108 N. Springfield avenue, to Our Lady of Mercy. Interment Mount Carmel. Armitage 7800.

LEWIS—Herman C. [Hooker] Lewis, suddenly, beloved husband of the late Rose, father of Mrs. Dorothy Davis, Mrs. Bessie Pizer, Walter M., and the late Abraham C. Funeral Monday, 2 p. m., at chapel, 3125 W. Roosevelt road. Interment I. O. B. Ch. U. cemetery, Waldheim.

MARSCHALL—Katherine Marschall, nee Telkes, late of 5946 S. Morgan street; wife of the late Matthew, mother of Anthony and Katherine Feil, sister of Reinhardt Telkes and Katherine Reismen. Funeral Wednesday, June 9, at 8 a. m., from funeral home, 7015 S. Racine avenue, to Our Lady of Solace church. Interment St. Mary's. Please omit flowers. Call Stewart 0460.

MARTINEAU—John S. Martineau, dearly beloved husband of Gertrude, nee Roche, fond father of Mrs. Beatrice Hibbert, Thomas John B., David L., and Robert J. Funeral Tuesday, 2:30 p. m., from late residence, 820 Hinman avenue, Evanston. Interment Memorial Park cemetery.

MEJDRECH—Mathias Mejdrech, Saturday, June 5, 1937; dear father of Marie, Rose Oubram, Lillian and Agnes, father-in-law of Edward Oubram. Funeral Wednesday, June 9, from late residence, 2403 S. Avers avenue, to St. Ludmilla church. Interment St. Adalbert cemetery.

ZARLENGA—Louis Zarlenga, beloved husband of Clotilde, nee Desimone, father of Mrs. Lillian McLoughlin, Frank, Letty, Rocco, Mercedes, Mrs. Esther Rehling, and Grace. Funeral Tuesday, 9 a. m., from home, 1654 W. 69th street, to St. Mary of Mount Carmel church. Burial Mount Carmel. Prospect 0600.

MULLER—Anna L. Muller, beloved wife of the late Edward, dear mother of Mrs. Louise Rosenquist, Mrs. Edna Williams, Mrs. Tessie Shaefer, Mrs. Ruth Shafer, and the late Mrs. Irma Merrill, grandmother of five grandchildren. Funeral Tuesday, June 8, at 1:30 p. m., from her late residence, 1337 W. 34th place, to the Immanuel Evangelical Lutheran church, Kenwood avenue and 64th street. Interment Oak Woods cemetery.

DEATH NOTICES

MOEHLE—Rudolph Moehle, beloved husband of the late Theda, fond father of Mrs. H. J. Shoaba, Mrs. W. E. Winsdor, Mrs. A. L. Meltzer, Mrs. K. J. Pedersen, Henry, Herman and Robert Moehle. Funeral Tuesday, June 8, at 2 p. m., at residence, 2230 Congress street. Interment Acacia Park. Information, Juniper 4300.

NIEHOFF—Mrs. Annie Niehoff, nee Bolle, fond mother of Hedwig A. Niehoff. Funeral notice later.

OLSON—Richard W. Olson, suddenly; beloved son of Mr. and Mrs. A. E. Olson. Funeral Monday, 7:30 p. m., at the cathedral chapel, 79th and Emerald avenue. Interment Ogden, Ia.

PECK—Henry Peck of 1619 S. Central Park avenue, husband of Julia, nee Sabath, father of Sidney, Hattie, and Joe, brother of Sam and Julia Vogel of Prague. Services Tuesday, 2 p. m., at chapel, 3600 W. Roosevelt road. Interment B'nai Abraham Zion. Please omit flowers.

PRIEST—Alma Priest, nee Jacobson, beloved wife of William A. Priest, daughter of Caroline and the late Peter Jacobson. Funeral Tuesday, 2 p. m., at funeral home, 5439 S. Halsted street. Interment Mount Olive. Yards 0662.

RAFFLES—Hyman Raffles, beloved husband of the late Rebecca, father of the late Rose Anixter and Mamie, Joseph, Abe, Julius, Frank, Martha Wilson, Sadye Bernstein, and Harry. Services at Anshe Tiferes synagogue, 1230 S. Millard avenue, 10:30, Monday, June 7, to Waldheim.

ROBIN—Albert Robin of 2903 N. Kedzie avenue, beloved husband of Rose, fond father of Jeanette and Milton. Funeral services Monday, 3 p. m., at chapel, 3021 Lawrence avenue. Interment Rosemont Park.

ROEMISCH—Edward E. [Tim] Roemisch, late of 7418 Calumet avenue, beloved son of Elizabeth and the late William Roemisch, loving brother of Mrs. Tillie Baxter and Mrs. Dora Peterson and the late William R. Roemisch, fond stepfather of Mary Shuie. Remains resting at funeral home, 7918 South Park avenue. Funeral Monday, June 7, 1937, at 3:30 p. m. Interment Oak Woods. Please omit flowers. Information Triangle 3055.

ROLLINS—Le Roy Rollins, June 5, 1937, beloved husband of Christmas H. Rollins. Resting at chapel, 3154 N. Clark street. Funeral Tuesday, June 8, at 2 p. m., at Graceland cemetery chapel.

RYAN—Mary Feeney Ryan, beloved wife of the late Harry J. Ryan, fond mother of Harry, Mercedes, and the late Helen, Lillian and Robert, sister of the Rev. Charles M. Feeney, O. S. M. Funeral Tuesday, 9:30 a. m., from chapel, 4245 W. Madison street, to Resurrection church. Interment Mount Carmel.

RYAN—Mary [Mamie] Ryan, loving daughter of the late Michael and Hannah, fond sister of Dennis J., Daniel J., the late John C., Thomas F., Edward P. Funeral Tuesday, June 8, at 8:30 a. m., from residence, 4013 W. Harrison, to Our Lady of Sorrows church. Interment Calvary cemetery. Kedzie 7007.

SALAMOWICZ—Bertha Karch Salamowicz, June 5, at 2112 S. Central Park avenue; beloved wife of the late Anton, fond mother of Alois, Leon, Edward, and Chester; mother-in-law of Martha, Mildred, Agnes and Harriet; sister of John Karch, Rose Pianowski, Anna Glass, and Frances Woldiga; grandmother of seven grandchildren. Funeral Wednesday, 9 a. m., from chapel, 2806 S. Kolin avenue, to St. Casimir church, Cermak road and Whipple street. Interment Resurrection cemetery. Lawndale 0778.

SCHEINBAUM—Charles Scheinbaum, 48, husband of Anna, father of Albert, Raymond and Helen, son of Rachel, brother of Eva, Ruth, Fannie, Sarah, Jacob, and Benny. Funeral Monday, at 2 p. m., at chapel, 3125 W. Roosevelt road. Interment Waldheim. New York papers please copy.

SCHMID—Richard G. Schmid, beloved husband of Gertrude, father of Richard G. and Karl M., and the late Paul A. Funeral Tuesday, June 8, from residence, 504 Barry avenue, to St. Peter's Episcopal church, 621 Belmont avenue, where services will be held at 3:30 p. m. Interment Graceland. Kindly omit flowers.

SCHWAGERMAN—Carol Schwagerman, beloved daughter of Henry and Alice Lantz Schwagerman, dear sister of Mary, Alice and Catherine. Resting at funeral home, 5708 Madison street, where services will be held Monday, June 7, at 3 p. m. Interment Forest Home.

SEILER—Olga Seiler of Wayne, Ill.; beloved wife of Albert, sister of Louise Green and William Witt. Funeral services at Frederick funeral home, St. Charles, Ill., Tuesday, 2 p. m.

SHARP—Samuel Condit Sharp of 5535 Ellis avenue, husband of the late Ella Randolph Sharp, father of Mrs. Augusta Sharp Abbott of Jersey City, and Mrs. Alma Russell of Evanston. Services Tuesday, 10 a. m., at mortuary, 1460 Sherman avenue, Evanston. Interment Memorial Park.

SILVERBERG—Max Silverberg, at Kenosha, Wis., June 5, husband of Esther, father of Charles Silverberg, father of Joseph and Irving, brother of Mrs. A. Fisher, Mrs. B. Meyers, Mrs. L. Morganthal, Chicago; Mr. S. D. Mills, Detroit. Funeral Monday, June 7, 2 o'clock [C. S. T.], Hansen chapel, Kenosha.

SPRAGUE—Rose Sprague, nee Frank, beloved wife of the late Albert, loving aunt of Fred A. Frank. Funeral Wednesday, June 9, at 2 p. m., at chapel, 3037 Lincoln avenue. Interment Montrose.

SPIRA—Daniel S. Spira of 5438 Woodlawn avenue; beloved husband of the late Sarah, fond father of Esther and Samuel Spira. Funeral services Tuesday, June 8, at 2 p. m., at chapel, 936 E. 47th street. Interment C. B. A. cemetery, Waldheim. Please omit flowers.

STEPANEK—Frank Stepanek, beloved husband of Mathilda, loving father of Edward and James. Funeral Tuesday, June 8, at 8:30 a. m., from residence, 3055 W. 55th place, to SS. Cyril and Methodius church, 50th street and Hermitage avenue. Interment Resurrection cemetery. Information, Prospect 0636.

STRASSBURGER—Walter J. Strassburger, beloved husband of the late Bessie, son of the late William and Henrietta of Appleton, Wis., brother of Mrs. E. R. Abernethy of Tipton, Ind. Funeral Tuesday, June 8, at 2 p. m., at the residence, 1416 W. Garfield boulevard. Interment Mount Greenwood. Member of Chicago lodge, No. 1596, B. P. O. E., and Dearborn lodge, No. 310, A. F. & A. M. Prospect 0031.

SULLIVAN—William James Sullivan of 1021 S. Euclid avenue, Oak Park; beloved husband of Lulu Sullivan, nee Swaim, father of Mildred Sullivan. Funeral Tuesday, at 2 p. m. [C. S. T.], at Swoguer chapel, Marengo, Ill. Interment Marengo.

TAYLOR—William Annan Taylor, June 6, of 9516 Winchester avenue, husband of Ella Palmer Taylor, father of William Palmer, Mrs. Roger W. Holmes, Elizabeth and Sheldon Ayres Taylor. Funeral services at St. Paul Union church, 94th and Winchester avenue, Wednesday, 2 p. m. Interment Graham, Mo. Remains in the chapel, 4227 Cottage Grove avenue.

WARNER—Addie E. Warner, June 6, of 1250 Bryn Mawr; wife of the late Charles F. Warner, mother of Harold and Dudley. Services Tuesday, June 8, at 2 p. m., at chapel, 214-216 S. Western avenue, at Jackson boulevard. Interment Oakridge.

WILLIAMS—Caroline M. Williams, June 6, 1937, wife of the late Frank M. Services at her late residence, 5445 Ingleside avenue, 2 p. m. Tuesday. Interment Rosehill.

WITT—Frederick Witt, beloved husband of the late Fredericke, fond father of Mrs. Anna Richter and Mrs. Louise Gerts and the late Minnie, Carl, Helen, and Edgar, fond grandfather of twelve grandchildren and three great-grandchildren. Services at funeral home, 2809 W. Harrison street, Tuesday, at 2 p. m. Interment Concordia.

TERMS OF SUBSCRIPTION OF THE TRIBUNE.

Orders for mail subscriptions must be accompanied by remittance to cover.

Rates in Illinois [outside Chicago], Indiana, Iowa, Michigan, and Wisconsin: Daily, without Sunday, one year, $5.00; six months, $2.50; three months, $1.25; two months, $1.00. Daily and Sunday, one year, $12.50; six months, $6.25; three months, $3.15. Sunday only, one year, $7.50; one month, $1.00.

Rates of subscription in postal zones 3 and 4 [measured from Chicago] outside of Illinois, Indiana, Iowa, Michigan, and Wisconsin: Daily, without Sunday, one year, $7.50; one month, $1.00. Daily and Sunday, one year, $15.00; one month, $1.50. Sunday only, one year, $7.50; one month, $1.00.

Rates of subscription in zones 5, 6, 7, and 8 [measured from Chicago], Canada, Mexico, and foreign: Daily, without Sunday, one year, $12.00; one month, $1.00. Daily and Sunday, one year, $19.50; one month, $1.80. Sunday only, one year, $7.50; one month, $1.00.

Foreign: Daily, without Sunday, one year, $25.00; Sunday only, one year, $17.00. Daily and Sunday, $42.00 per year.

Give postoffice address in full, including county and state. Remit in express money order, draft, or in registered letter at our risk. Make payable to The Tribune company, newspaper publishers, Tribune Square, Chicago.

We cannot be responsible for currency sent by mail.

Persons wishing to take The Tribune by carrier may order it by postal card or telephone Superior 0100. When delivery is irregular make complaint.

All unsolicited manuscripts, articles, letters, and pictures sent to The Tribune are sent at the owner's risk, and The Tribune company expressly repudiates any liability or responsibility for their safe custody or return.

MEMBER OF THE ASSOCIATED PRESS.

The Associated Press is exclusively entitled to the use for publication of all news dispatches credited to it or not otherwise credited in this paper, and also the local news published herein.

All rights of republication of special dispatches herein also are reserved.

Michigan Trek of Chicagoans Starts June 23

Several Homes at Resorts Already Opened.

BY JUDITH CASS.

THE first through train to Harbor Point, Mich., leaves Chicago June 23, and on it will be several members of the Chicago summer colony at the lovely Michigan resorts in and near Harbor Point and Charlevoix. Several Chicago families already have been north to open their summer homes, and resort activities will reach a climax Aug. 9 to 15, when, for the second time, the western tennis championships will be played at the Little Harbor club at Harbor Point.

Mrs. William Waller is chairman of the tennis committee. Among the Chicagoans assisting her will be Mrs. Howard V. O'Brien and Robert W. Lyman, who, with their families, will be settled in Harbor Point by that time.

Francis R. Dickinsons Open Home at Charlevoix.

The Francis R. Dickinsons returned to Chicago on Saturday after opening their home in Charlevoix. Their daughter and son, Mrs. William A. Little and Stirling Dickinson, and Mrs. F. Strother Cary Jr., the former Barbara Fortune, went north with the Dickinsons. Their return to Chicago for the week-end was of especial significance, for the Dickinsons entertained at home last night at a surprise birthday party for Mrs. Little, the former Dorothy Dickinson.

The former Alice May Dickinson and her husband, Gilbert H. Robinson, were the only members of the immediate families who were not there last night to cry "surprise." They are on a business trip to California and Texas, and will not be at home until later this week.

Young Mr. Dickinson recently became the proud owner of a handsome brown and red half-ton delivery truck in which he acted as chauffeur to his sister and Mrs. Cary to and from Charlevoix. The truck will be of more use to Mr. Dickinson than a roadster or sedan would be when he goes west later this summer to paint, for he will be able to put a cot in the inclosed delivery part and have a perfect traveling bedroom.

Daughters to Visit Dickinson Summer Home.

Mr. and Mrs. Dickinson soon will return to Charlevoix for the rest of the summer. Mrs. Little and Mrs. Robinson will be frequent visitors there, and undoubtedly Mr. and Mrs. Little will find time to pay a visit to Mr. Little's parents, Mr. and Mrs. Alden H. Little, who will be at Roaring Brook for the last three weeks of July. During the first week of August the senior Mr. and Mrs. Little will go to Jackson Hole, Wyo., for trout fishing.

Mrs. Robert C. Wheeler will not be at her Harbor Point home for the first part of the summer because she and her son, Robert T. Wheeler, a junior at Yale, are sailing June 12 to spend two months motoring in the Dolomites and Germany, and visiting the Paris exposition. Mr. and Mrs. Henry L. McIntyre [Winifred Wheeler] will occupy Mrs. Wheeler's home after July 1.

H. L. McIntyres Give Up Home to Junior F. E. Pierces.

When some old friends of the McIntyres, Mr. and Mrs. Frank E. Pierce Jr., arrived suddenly from Bethlehem, Pa., with no home for themselves, their child, or furniture, the McIntyres vacated their North Dearborn parkway apartment to allow the Pierces to move in. Mr. and Mrs. McIntyre and their infant went to her mother's house in Astor street. Next fall they will occupy an apartment in the same building in Astor street, where Mr. Pierce's parents, Mr. and Mrs. Frank E. Pierce, live.

On the train leaving June 23 will be Mrs. Frank M. Gordon and two of her daughters, Miss Marion and Miss Evelyn, who is to be a debutante next winter. The former Isabel Gordon and her husband, Edmond M. Sullivan, will be frequent visitors at the Point during the summer.

Before the Le Roy Kramers go to Harbor Point Mrs. Kramer will go east to attend the Yale-Harvard boat races late this month. Henry Kra-

[Continued on page 19, column 4.]

Active in Two Events This Week

(TRIBUNE Photo.)

Mrs. Dexter Cummings posed for this beautiful picture in the garden of her home in Lake Forest. She will participate in two events in the suburb this week.

Orchestra, Led by Ganz, Draws Huge Audience

BY CECIL SMITH.

Attracted by the name and reputation of Rudolph Ganz, Chicago pianist and conductor, a huge audience streamed into the Great Northern theater yesterday to hear the Illinois Symphony orchestra under his baton. Thus the claim was laid to earth that Chicagoans will not come inside to hear good music on a lovely summer afternoon.

For the edification of his large crowd of hearers, Mr. Ganz had compiled as extraordinary a musical motley as the season has brought to light. Incongruities of style and substance were the order of the day. The youthful second symphony, in A minor, by Saint-Saëns preceded Ravel's sophisticated "Tsigane" for violin and orchestra. The "Tsigane" in turn was followed by another work of Saint-Saëns, and later by items by Arthur Honegger of France, Max Wald of Chicago, Paul Hindemith of Germany, and Burnett C. Tuthill of Memphis, Tenn.

With the exception of the rather conventional Saint-Saëns symphony, which often would have been improved by livelier tempi, Mr. Ganz kept the entire program alive and interesting. The orchestra responded well to his precise beat, reproducing faithfully the aristocracy of taste with which he approaches all the music he chooses to perform.

Oscar Chausow, violinist, and Olga Dane, contralto, who sang one of the Valkyr maidens in the last City Opera season, were the soloists. Mr. Chausow, a truly talented young musician, played the difficult Ravel work with sparkling skill and solid musicianship. Miss Dane sang far better than at her last appearance, and solely by good diction, phrasing, and shading kept Saint-Saëns' "La Fiancée du Timbalier" from creating the boredom it normally ought to.

Maria Kurenko, Russian coloratura soprano, who sang with the Chicago Civic Opera company for a brief spell a decade ago, appeared in an informal recital at Fullerton hall yesterday. Excellently accompanied by Serge Tarnowsky, she set about singing a large number of Russian songs to texts by Pushkin. Her voice is small and unyielding, but there could be no doubt of the musical authority with which she presented her songs.

At the Fourth Presbyterian church last evening Barrett Spach conducted his admirable choir in a choral service which included several noble and historic religious works. Such services, in which great choral music is heard in its proper ecclesiastical setting, form a valuable part of our musical experience. Other churches might well emulate the high musical standards set by Mr. Spach and two or three other Chicago choirmasters.

Sale in Lake Forest

Mrs. Dexter Cummings has an unusually busy week ahead, for tomorrow she is to be a luncheon hostess preceding a sale of goods from the Eli Bates shop at Mrs. Donald M. Ryerson's Lake Forest home, and on Friday she will assist at the garden walk the Lake Forest Garden club is sponsoring as its summer benefit. The Eli Bates shop is conducted for the benefit of the Eli Bates settlement. Six of Lake Forest's most beautiful gardens will be shown on the tour the garden club will conduct.

Blind Attorney to Speak Today on Seeing Eye Dogs

Herbert F. Geisler, blind attorney, will describe the work of the Seeing Eye at a luncheon of the City club at 12:30 o'clock today at the College Inn of the Hotel Sherman. Mr. Geisler will tell how his own dog guide trained by the organization enables him to lead an independent life.

Grant Hospital Graduation.

The graduation exercises at the Grant hospital will be held at 8 o'clock Thursday evening at the nurses' residence. There are 19 in the class.

Smart Movie Gives a Break to Doris Nolan

Young Actress Goes Over in "As Good as Married."

"AS GOOD AS MARRIED."
Produced by Universal.
Directed by Eddie Buzzell.
Presented at the Palace theater.

THE CAST.

Alexander Drew	John Boles
Sylvia Parker	Doris Nolan
Fraser James	Walter Pidgeon
Princess Cherry Bouladoff	Tala Birell
Wally	Alan Mowbray
Alma	Katherine Alexander
Miss Danforth	Esther Ralston

By Mae Tinée.

Good Morning!

Swift, smart, amusing, at times unexpected in situation and dialog, "As Good as Married" proves most acceptable entertainment.

Pretty Doris Nolan certainly does herself proud in the leading feminine rôle. She's the girl, you remember, who sort of fizzled during her first essay at the movies. She left Hollywood—but bounced back determined to make good. In "Top of the Town" her work was creditable, but not outstanding. In this venture she fulfills all the great expectations of herself and her friends.

With the opening of the picture she is seen as the efficient secretary of a handsome, wealthy, and femme pursued architect who's upset over his income tax.

Consultations with his attorney convince him that by marrying he can cut down on same. . . .

So—he asks Sylvia Parker to be his wife—in name only. Purely business proposition, she to go on secretarying at an increased salary. . . .

Now, it happens that the girl loves HIM. Also, that another architect, poor, but O, so handsome [Walter Pidgeon], and O, so persistent, wants her for his little woman at home. . . .

The situation between Alexander and Sylvia irks Suitor James and also brings out all the bad in a vampish lady, named Cherry, with whom Alexander had had an affair in other days. . . .

The marriage takes place, and from there on life for Mr. and Mrs. Drew becomes complicated indeed. I COULD tell you what happens, but, not being allowed the entire newspaper to myself, feel I'd better sit back and let the picture do it.

Miss Nolan is lovely to look at. She displays humor, poise, and versatility. Esther Ralston and Katherine Alexander are clever in "other woman" rôles. . . . John Boles is engaging as the philandering architect so long oblivious to his secretary-wife's manifest charms. Walter Pidgeon as the "other man" is a pulse quickening gentleman.

The picture is lavishly staged and smartly directed. It ought to spell—B-O-X O-F-F-I-C-E!

See you tomorrow.

Filing Conference Hears Air Hostess This Evening

A dinner at 6:30 o'clock this evening at the Chicago Woman's club, 72 East 11th street, will climax the seventh midwest filing conference today and tomorrow at the Auditorium hotel. Miss Ruth K. Rhodes, chief air hostess of the Transcontinental and Western Air, Inc., will speak on "Women in Aviation."

Front Views and Profiles

By June Provines

WHEN Max Miller's book, "For the Sake of Shadows," appeared, giving a writer's view of Hollywood as gleaned from an eight day assignment, it so depressed one man—a $1,500 a week screen playwright—that he resigned and went off to his beach home to write a novel. Lee Shippey, columnist, heard about it and telephoned Miller at La Jolla to tell him about it. There was a moment's silence at the other end of the wire, then Miller said, "I'm glad the book is exerting that sort of influence, Lee. . . . Have you any idea how I can get that fellow's job?"

Reaction— Poet— Producer— Epitaph— Modern.

MENTION of the $1,500 a week screen playwright brings to mind Robert Nathan, the novelist, and his reply to an offer of a Hollywood job. Nathan thought it over for a few hours, then wired his regrets. "I don't need the money," he said. "I have just sold a sonnet."

ROBERT MILTON, producer of "Outward Bound," "Westward Passage," and many other plays, is director of "The Lonely Man" at the Blackstone theater. Mention of him by John Huston, who plays the title rôle in the production, and of his habit of nervously tapping with his cane when directing, elicited a Milton story from McKay Morris at a small early dinner at the Casino a few evenings ago. An inexperienced young actress was engaged for a part in a play of Milton's. His insistent tapping and pointing with his cane as he gave instructions to the company paralyzed her. Turning to her, he asked if she understood what he wanted her to do.

"Jump over it?" she questioned in turn, her eyes on the stick.

EPITAPH seen at the street side in the village of North Henderson, Ill., near the home of four little boys named Shaver:

"Here lies Tom S. Cat.
He roamed at night, as he shouldn't,
The car went fast, but he couldn't,
We buried him—the neighbors wouldn't."

"A WELL groomed woman seldom feels completely licked, and she never looks it."—Marjorie Hillis in her new book, "Orchids on Your Budget [Or Live Smartly on What You Have]." It's being dowdily poor that gets you down, she points out.

"It all sums up to the fact that economy should be as nearly invisible as possible. This doesn't mean pretense any more than the fact that you don't hang soiled dishtowels in the drawing room means that you haven't got any. The thing you can't afford is letting economy stand out like an ugly patch on a well ordered life, drawing every one's eyes away from the attractive features."

Miss Hillis proceeds, in her new book, to tell you how to live smartly on what you have, how to have orchids on your budget, by cleverly paring down every other item except savings and charity.

Rainy Day Bar a New Idea in Chicago Shops

BY RHEA SEEGER.

Here's proof that Chicago shops are right out in front with every new trick to keep customers happy. Not only do they present the newest and smartest clothes the first possible minute, or the snappiest of gadgets and costume accessories, but only in wide awake shops would you find the rainy day bar. This bright idea provides first aid to shoppers who left home without an umbrella or slicker.

The take what you can get idea no longer applies. Now you can protect your pet bonnet and new dress or footgear with good looking stuff assembled by experts.

You'll find umbrellas in every giddy color and pattern with all the newest handles. You'll find a grand assortment of raincoats, ranging from transparent slickers to swanky affairs of rubberized silk. Hats and even gloves, anything you need for the wettest day. What's more, this rainy day bar is rolled out every day you need it and has a place right inside the doorway.

We've all taken the matched accessory departments pretty much for granted, so while we are expressing appreciation of Chicago's famous shops and stores we'll say a few words about such departments.

Until you've been stalled by the exasperating problem of a difficult-to-match color in dress, suit, or ensemble, you've probably hurried by these spots. Once having found them and used them, they'll keep you interested every day you come to town.

Hats, gloves, belts, jackets, neck scarf, jewelry, all the clever new skirts, sweaters, and dozens of doodads and gadgets that go with the smartest ensembles get their tryout in these well stocked departments. There's one, sometimes two, to a store. Most of them are on the first floor.

Give Bon Voyage Luncheon for Rabbi Binstock Today

Temple Sholom sisterhood will give a bon voyage luncheon for Dr. Louis Binstock, rabbi of Temple Sholom, at 1 o'clock today at the Edgewater Beach hotel. Mrs. Lester L. Stern, president, will be toastmaster, and Patricia Anna Levit, child pianist, will play. Rabbi Binstock is sailing Wednesday on the Queen Mary in a party headed by Sherwood Eddy, and will spend the summer studying conditions in Europe at first hand.

3 Universities Start Events of Graduation

Notre Dame Class of 469 Receives Degrees.

A busy commencement week for Chicagoland was started yesterday with baccalaureate services at the University of Chicago, Loyola and De Paul universities, and Rosary college. The University of Notre Dame, at South Bend, graduated 469 seniors late in the afternoon.

Loyola university's largest graduating class, 690 students, attended the baccalaureate services, held for the first time in the open air. Solemn benediction was celebrated by the Rev. Everett J. Hogan, S. J., assistant dean of the college of arts and sciences, with the Rev. James Vincent Kelly, S. J., as deacon and John E. Keating, S. J., as subdeacon. The Rev. Henry J. Walsh, pastor of St. Mary's church, Riverside, preached the baccalaureate.

At South Bend, the Rev. John F. O'Hara, president of Notre Dame, conferred the 1937 Laetare medal on Prof. Jeremiah D. M. Ford of Harvard university. The medal was bestowed, he said, "in recognition of Catholic scholarship and for fostering international understanding and respect."

D. F. Kelly, Chicago merchant, delivered the Notre Dame commencement address. Mr. Kelly described the opportunities existing for 1937 graduates in business and professional fields.

The Notre Dame baccalaureate services were held in the morning, with the Rev. Karl J. Alter, bishop of Toledo, delivering the sermon.

Loyola university will hold its commencement in the stadium Wednesday at 6:45 p. m. The Very Rev. William M. Magee, president of John Carroll university, Cleveland, O., will deliver the commencement address.

De Paul university held baccalaureate services yesterday afternoon in St. Vincent's church, with the Rev. Walter E. Case, head of the English department of the school, delivering the sermon. The school will award B. E. degrees to 425 students Wednesday at 2:30 p. m. in the university auditorium, 2235 Sheffield avenue.

The University of Chicago will award 950 degrees in two convoca-

[Continued on page 19, column 3.]

ALL THIS WEEK AT GOODMAN BROS.

A SPECIAL SALE OF YARNS

NEW - SUMMER - SHADES AND - COLORS
VERY - SPECIAL - VALUES

VENETIAN FLAKE—SOUTHLAND FLAKE—DIXIANA NUB COTTON..........oz., 11c
GERMANTOWN ZEPHYR—FOR AFGHANS..........oz., 19c

All other yarns equally low and fully guaranteed. Complete color selection in each store.

Send for Free Catalog of Over 200 Actual Samples to Goodman Bros., 406 S. Wells St., Chicago, Ill.

Goodman Bros.

Visit our new store—325 Howard St. 7 Doors West of L.

LOOP: 406 S. WELLS ST. Open Thursday Ev.
NORTH: 4535 Broadway. Op. Tue., Thurs. Ev.
SOUTH: 1408 E. 55th St. Op. Tue., Thurs. Ev.
SO. WEST: 6248 S. Ashland Op. Tue., Thurs. Ev.
WEST: 5667 W. Madison Op. Tue., Thurs. Ev.
OUTLET STORE: 1211 S. Union Av. Open Sun.
EVANSTON: 1741 SHERMAN AVENUE

CHAS. A. STEVENS & CO.
STATE STREET CHICAGO

LINEN COMPACT WITH PETIT POINT

NEW IDEA FOR SUMMER!

A flat, square compact, double or single, as you prefer! White linen with various colorful petit point designs!

Single compact........2.95
Double compact........3.50

HANDBAGS..........FIRST FLOOR

Chic is the word

$19.75

Dark sheer freshened with delectable pastel notes—that's the formula for summery charm! This dress, a copy of a Lucile Paray model, is Navy or Black with accents of Chamois, Camellia-Pink or White.

Hat is black linen with a peaked crown and gay jersey roll, $10.75

JOHN T. SHAYNE
Michigan at Randolph

CHAS. A. STEVENS & CO.
STATE STREET CHICAGO

12.95

EPONGE DRESS

A COOL SUMMER FABRIC WITH STITCHING! ONLY AT STEVENS!

There's a secret to the expert tailoring of this little dress . . . it was styled by a coat-maker! That means perfection of fit and detail that makes it supremely smart and comfortable! Perfect to wear from country to town! Gay scarf, white stitching, buttons, belt. Black, brown, navy. 12 to 20.

SPORTS SHOP.......THIRD FLOOR

CHAS. A. STEVENS & CO.
STATE STREET CHICAGO

TONIGHT AND EVERY MONDAY NIGHT AT 8:30 P. M.
OVER W-G-N—TUNE IN ON CLIFTON M. UTLEY

Hear Mr. Utley's interesting comments on the world situation today!

CHAS. A. STEVENS & CO.
STATE STREET CHICAGO

FOR UNDER YOUR PRINT CLOTHES

LACY LINGERIE

OF SATIN, AS FEMININE AS THE FRENCH WOMEN ALWAYS WEAR!

No matter how tailored her frock, the French woman is exquisitely feminine under it. This meticulously made lingerie, lavish with lace in Alencon mesh and design, will satisfy the most beauty-loving heart. White or tea rose. Sizes 32 to 42 and half sizes 31½ to 33½.

Slip..........5.95
Panties..........3.95

LINGERIE SECOND FLOOR

by "Place Settings"
(REG. U.S. PAT. OFF.)

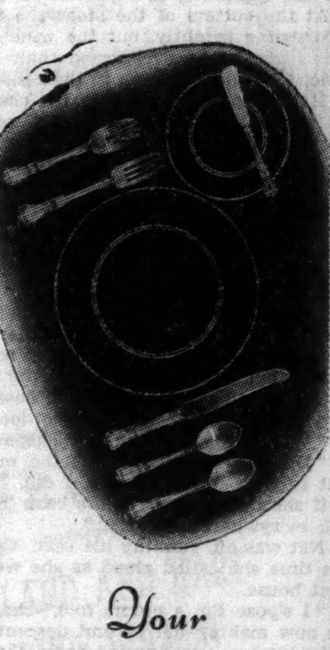

Your Silver Pattern can receive constant additions by this most convenient plan, "Place Settings", each with two teaspoons, one luncheon fork, one luncheon knife, one salad fork and one butter spreader. Sterling Silver "Place Settings" begin at $8.75

SPAULDING GORHAM
IN THE DRAKE HOTEL
CHICAGO

THE TRAP

By Elizabeth Jordan

[Copyright: 1937: by Elizabeth Jordan]

SYNOPSIS.

Brave Alida French opens up Avalon, the ancestral home she has inherited on the Massachusetts coast, for paying guests—though the house, according to local gossip, is haunted. Four men have vanished from it. Her guests are Vance, a young man with a fatal heart ailment, Dr. Eugene Benedict, struggling young physician, and his wife, Lucy, a nurse. Caleb Haven is her family lawyer. Alida hires Comfort Folger, who used to work at Avalon, also her nephew Nat, and Abram Parsons, whom Comfort refuses to marry because of his drinking. A dancing skeleton and two strange men in antique clothes are seen on the grounds of Avalon. Comfort shows Alida a secret cellar for storing liquor. Alida, alone in the house, decides to make an inventory of the liquor. She is trapped in a second secret room.

INSTALMENT XXXVII.
IN A LIVING GRAVE.

Alida stood still for a moment, and called on her soul for strength. Then she dropped to her hands and knees and felt her way along the corridor, groping on the floor for the flashlight. Her fingers touched first splintered glass, and then the bulk of the flashlight itself. With a pounding heart she found and pressed the contact button. No light came. She pressed again and again, knowing the hopelessness of the effort. The most complete darkness she had ever known drew closer around her.

Abruptly, the last vestige of her nerve gave way. She shrieked and shrank from the hollow echo of her own outcry. The full realization of her position swept over her. The house was empty. Vance and the Benedicts were sailing with Capt. Bijah, and would not be home till after six. Comfort would return about the same time to get supper. Nat was somewhere in the far end of the grounds. It could not be much more than three o'clock now. Would the stifling air in that living grave keep her alive three hours or more? Would she go mad in the interval?

She shrieked again, and beat her hands against the unresponsive walls. She had found the secret of Avalon. Others had found it before her. . . . She had discovered, in that one glimpse of the connecting cellar, that she was not alone.

Comfort was back at five minutes past six. She hung her hat and coat in the rear hall closet, and in her swiftly methodical fashion began her preparation for the evening meal. She lit the electric range, set the dining

She had found the secret of Avalon. Others had found it before her.

room table, and then went into the living room for Miss French's usual last minute instructions. The living room was empty. Comfort went up the back staircase with a grimace of discomfort. She was beginning to feel her age when she climbed stairs. She tapped on the door of her mistress's bedroom. There was no answer to her knock, so she opened the door and glanced into the room. It, too, was empty.

It was not till then that she remembered the occupation Miss French had selected for the afternoon. It was a task that would take some doing. Probably the girl was still at it. Comfort went down to the study. Both doors leading to it were locked. She understood that. Miss French had taken her words to heart. Comfort procured her bunch of duplicate keys from a hidden nest in the kitchen closet, where she kept them, and unlocked the door leading from the rear hall into the study. She saw that the secret door was not wholly closed, and nodded. More foolishness, she reflected. Alida French would be worn out. Besides, the air down there wasn't so good.

Grumbling, she opened the door far enough to let herself through. On the other side of the opening she closed it again to the point of the wooden wedge, in deference to her mistress's dislike of being shut into the vault-like cellar. The lighted lamp welcomed her. She descended the stairway with the beginning of a protest on her lips.

At the bottom of the steps she stopped and looked around. The lamp was burning brightly, but the wine cellar was empty. West of the center of its space lay an overturned chair—the small kitchen chair she and Miss French had carried down to the cellar that afternoon.

It was not until she saw the chair that Comfort's nerves uttered their first warning. Even then it was not a sharp alarm they sent her. The girl's notebook and fountain pen lay on one of the steps of the stepladder she and Comfort had also brought downstairs. Comfort walked over and looked at them. Her heartbeats quickened and she felt an unfamiliar sensation at the roots of her hair.

The haste with which Comfort Folger shot upstairs was the only outward evidence she gave of anxiety. In less than a minute she was in the kitchen. She stopped to pick up another flashlight that lived on a shelf above the sink. It was needed. The entire cellar was dark. There was no Miss French in the cellar or in the wine closet. Comfort stood still and reflected, her heart pounding. Then she went back upstairs and swiftly but methodically looked into every room in the house. By the time she had finished her heart was hammering so hard that breathing was difficult.

She went back to the ground floor and called Nat. One look at her face, when he reached her at the side door, frightened him.

"What's the matter?" he gasped.

"Did I say an'thing wus the matter? I cal'clate t' ask Miss French 'bout supper. Come in late, I did. She ain't in the house. I wisht you'd see if she's anywheres in the barn 'r the chicken run 'r the summer house. Look ev'rywheres. Hurry!"

Nat was off, running his best. Comfort made a second round of Avalon. This time she called aloud as she went. Her calls echoed eerily in the big, silent house.

"I s'pose I'm a plumb fool," she muttered between these outcries. She was now making her second descent from the attic. She heard Nat's step in the kitchen and hurried down the back stairs for his report. She got it from the look on his face.

"I been ev'rywheres," he said huskily. "Aunt Comfort," he brought out, "I thought things only happened at Avalon at night. Folks don't—don't go in the daytime, do they?"

"The fust an' second Amoses that went done it in daylight," Comfort muttered. "The las' Amos and his friend, they done it at night. Come t' whut she calls her 'study,'" she added. "I aim t' tell ye somethin'."

She showed him the secret door, still held open an inch by Alida's wedge, and explained what it led to.

"Yer goin' t' keep yer mouth shet 'bout it till yer dyin' day," she ended. "Now we'll look through that suller again."

When they returned to the kitchen after this vain quest, Comfort sank into the nearest chair and threw her apron over her face, rocking back and forth.

"I'm skairt," she admitted. "I lef' her 'lone in the house." She added hysterically, "un' them folks that's with her here's an hour late fer supper. Fust time. Why ain't they here t' help me look?"

"Will I call up Mr. Haven?" Nat faltered. "He might help."

The question brought Comfort back to something like normal. She dropped her apron from her face and nodded.

"Yep. Git him here. I ain't a-goin' to start no more talk," she added more naturally. "But Caleb Haven c'n keep his mouth shet, too. Git him here—quick."

Before Haven arrived Vance's roadster stopped at the front door and he and the Benedicts hurried into the house. The Benedicts went directly up to their room. Vance glanced into the living room and study in search of Alida, and then strolled on to the kitchen.

"Supper 'most ready, Comfort?" he asked. "I could eat——"

He stopped, struck by her face and Nat's. "What the devil——" he began. Comfort spoke flatly.

"Mebbe I'm a fool," she muttered. "Mebbe I'm a-stirrin' up trouble fer nothin'. But I'm skairt stiff 'bout Miss Alida. I don't care now who knows it. I jest telephoned fer Mr. Haven," she added defensively. "Time some one wus here t' help."

She and Nat answered Vance's quick questions. In a few minutes he had the story of the day, and of Alida's visit to the wine cellar.

"If that's where she was this afternoon, that's where we'll look first," he said at once. Both his hearers were struck by the tension of his manner. He called Benedict. Lucy, drawn by the alarm in his voice, came running also. In two minutes the three of them, with Nat and Comfort, were in the wine cellar. Comfort had moved nothing there. The lamp still burned. The overturned chair still offered mute testimony which no one understood.

[Continued tomorrow.]

This is your glamor year! And the brand new summer edition of the Chicago Tribune Book of Clotilde Fashions stresses devastatingly feminine attire for everything from the kitchen to the dance floor! There are dashing models for every hour of the day, and exciting togs to be packed into vacation trunks. On sale at the Tribune Public Service offices, 1 South Dearborn street and Tribune Tower. Price, 15 cents, or 20 cents for the book and one Clotilde pattern, if ordered at the same time.

GASOLINE ALLEY—PRODIGAL TIRES

WINNIE WINKLE, THE BREADWINNER: Among the Missing

Summer Finds Arms, Elbows in Public Eye

BY ANTOINETTE DONNELLY.

[Copyright: 1937: By The Chicago Tribune-N. Y. News Syndicate, Inc.]

Arms are kept pretty much under cover during the winter months and in the spring, but when summer rolls around they're right out in the open. When they are you'll want to present arms of which you're not ashamed. Certainly, if they are covered with goose flesh and the muscles are loose and flabby, they're not things of beauty. Look them over now and be prepared for the advent of short sleeved or sleeveless dresses.

Scrubbing with a bath brush every morning when you have your bath will do much to improve a goose-pimply condition. It also is well to massage the arms with cream to make the skin smoother and of a velvety texture. The elbows, too, need to be prepared for summer. If there is rough skin on the elbows and they are dingy looking, you can improve their appearance by the use of pumice stone to remove the callouses. Rub it on lightly, so that you do not irritate the skin. Follow with a massage with cold cream. Always, when you use hand lotion or cream, rub some of it into the elbows. And when the skin is discolored you'll find lemon juice an effective whitener. Rub it over the elbows and allow it to dry on.

And now for the flabby condition which is so unlovely. Exercises will do the trick. Here are some to work on. Stand facing wall, arm's length from it, palms on the wall surface, at shoulder height. Push forward slowly, at the same time using resistance, bending elbows to right angles. Slowly return to original position.

Stand. Bend elbows so that the tips of the fingers touch the shoulders. Move the elbows forward until they touch, then outward, and as far back as you can force them to go, without strain.

Stretch arms out to sides, shoulder height. Double up hands into fists. Slowly pull arms forward, bending elbows. As you bring the arm forward use resistance. Arms brought in until they touch the chest. Slowly pull arms back, straightening them, returning to original position.

THROUGH THE LOOKING GLASS

There's a new foundation cream, recently arrived in the Chicago shops, that we have found highly successful. For women who are beginning to find their winter complexions a trifle pale, it's a find. It's a delicate golden tan—though it looks surprisingly dark before it is applied—and it completely misses that unfortunate note of artificiality that some suntan makeup has presented in the past. Perhaps this is because it makes no effort to transform you into an Indian or a South Sea Islander. It simply takes away the stark whiteness that many skins keep almost all year 'round, and imparts a warmth of tone to the skin that is extremely becoming.

This is made on an oil base, so that it's an ideal foundation cream for women with dry skins. It acts as a protective film against the elements that make for dryness, while actually supplementing the natural oil of the skin. It should be applied lightly, but aside from that no special dexterily is necessary.

This cream has a companion-piece in a complexion powder of the same shade, giving the dull, matlike finish that is universally flattering. It's an awfully nice powder in its own right, and as a supplement to this foundation cream is perfect.

With these beautifiers a girl can avoid the powdery look that a too light makeup gives a sun kissed skin, for these will blend in beautifully with all but the very darkest suntan shades.

The cream, incidentally, comes in a tube with a slip-cap making it most convenient to tote with you to the beach in case you need freshening up. Both cream and powder are available in several shops in town.

[For information about these products, telephone Eleanor Nangle, Superior 0100, or write her in care of The Tribune.]

MOTION PICTURES NORTH

B&K stands for BE KOOL—BE KOMFORTABLE BALABAN & KATZ Air Conditioned THEATERS

UPTOWN — Open 1 P. M. 2 HITS — Walter Winchell · Ben Bernie, Alice Faye, Jack Haley · Patsy Kelly, "WAKE UP AND LIVE" — "KING OF GAMBLERS" Akim Tamiroff, Claire Trevor, Lloyd Nolan — Extra! MICKEY MOUSE in Color!

GRANADA Sher.-Dev. Open 1:30 2 Features Jeanette MacDonald-Nelson Eddy, 'MAYTIME' & Laurel & Hardy Feature, "Way Out West"

RIVIERA B'dway-Lawrence—2 Features "THUNDER in the CITY" "50 ROADS TO TOWN" & Mickey Mouse

CENTURY Clark-Diversey—2 Features "WAIKIKI WEDDING," Bing Crosby & "King & the Chorus Girl"

NORTOWN Western-Devon, PANTHEON Sheridan-Wilson, BELMONT Lincoln-Ashland — 2 HITS—OPEN 1:30 "KING AND THE CHORUS GIRL" Plus—JEAN ARTHUR CHARLES BOYER "HISTORY IS MADE AT NIGHT"

NORSHORE Howard-Clark—2 Features "WAIKIKI WEDDING" Bing Crosby & "HER HUSBAND LIES"

COVENT 2653 N. Clark, LAKESIDE 4728 Sheridan — 2 HITS! BORIS KARLOFF "NIGHT KEY" Plus—JEAN MUIR "FUGITIVE IN SKY"

NORTHWEST

B&K stands for BE KOOL—BE KOMFORTABLE BALABAN & KATZ Air Conditioned THEATERS

HARDING 2724 Milwaukee Ave. Open 1:30—2 HITS! Jeanette MacDonald, "MAYTIME," Nelson Eddy Laurel & Hardy Feature, "WAY OUT WEST"

GATEWAY 3 Hits—March of Time 'Let's Get Married'—Plus "CHINA PASSAGE"—Exciting Thrill Hit!

CONGRESS Free Parking—2 HITS! 'History Is Made at Nite' Fernand Gravet, "King and the Chorus Girl"

Will Rogers 5635 Belmont Ave., BELPARK Cicero & Belmont, CRYSTAL North & California — Gertrude Niessen "TOP OF THE TOWN" PLUS—Bette Davis "MARKED WOMAN"

TERMINAL 3315 Lawrence—2 Hits! "Let's Get Married" "TOP of the TOWN" with Gertrude Niessen

BILTMORE Division-Damen—2 Hits Karloff in "Night Key" Rob't Taylor, 'Personal Property,' Jean Harlow

ALBA Kedzie & Lawrence—2 Features 'RACKETEERS in EXILE'—Plus Rob't Taylor, 'Personal Property,' Jean Harlow

PORTAGE 3 4050 MILWAUKEE Full Length Features 3 Gene Autry—"ROUNDUP TIME IN TEXAS" Jean Muir—"FUGITIVE IN THE SKY" Karen Morley—"GIRL FROM SCOTLAND YARD" COOLED by Refrigeration

DRAKE 3 3548 Montrose—Op. 1:30 Full Length Features 3 Katharine Hepburn—"QUALITY STREET" Jean Muir—"FUGITIVE IN THE SKY" Boris Karloff, Jean Rogers—"NIGHT KEY" On Our Stage Wednesday—WLS BARN DANCE

ALAMO 3639 W. Chicago Av.—2 Feats. COOLED by Refrigeration BETTE DAVIS—"MARKED WOMAN" DORIS NOLAN—"TOP OF THE TOWN"

TIFFIN 4051 NORTH AVENUE AIR-CONDITIONED BETTE DAVIS—"MARKED WOMAN" Plus "TOP OF THE TOWN"

ADMIRAL 3940 Lawrence—Open 1:30 "Nancy Steele Is Missing" Fred MacMurray—"Swing High, Swing Low"

LIBERTY 3705 Fullerton—Mat. Daily—2 Hits Chas. Starrett, "The Cowboy Star" Alison Skipworth, Polly Moran—"Two Wise Maids"

METRO 3308 Lawrence Ave. W. C. Fields—"6 of a Kind" "Age of Innocence"—Irene Dunne, John Boles

KARLOV C. Lombard, F. MacMurray "SWING HIGH, SWING LOW" Ann Dvorak—"MIDNIGHT COURT"

LOGAN Milwaukee at Sawyer—2 Features "Girl From Scotland Yard" Katharine Hepburn, Franchot Tone, "Quality Street"

MONT CLARE Grand Av. at Harlem "TOP OF THE TOWN" Lionel Barrymore, Cecilia Parker, 'A Family Affair'

AVON 3327 Fullerton—2 FEATURES Carole Lombard, "20TH CENTURY" Irene Dunne, "THIS MAN IS MINE"

IRVING 4003 Irving—2 FEATURES "Girl from Scotland Yard" Robt. Taylor, Jean Harlow, "Personal Property"

EMBASSY 3940 Fullerton—2 Features "Girl from Scotland Yard" Robt. Taylor, Jean Harlow, "Personal Property"

CROWN 1607 W. Division—2 Features "China Passage" & Bette Davis Humphrey Bogart, "MARKED WOMAN"

MOTION PICTURES WEST

B&K stands for BE KOOL—BE KOMFORTABLE BALABAN & KATZ Air Conditioned THEATERS

MARBRO — Doors Open 1:15 P. M. 2 HITS — Walter Winchell · Ben Bernie, Alice Faye, Jack Haley · Patsy Kelly, "WAKE UP AND LIVE" — "KING OF GAMBLERS" Akim Tamiroff, Claire Trevor, Lloyd Nolan — Extra! MICKEY MOUSE in Color!

PARADISE Crawford-Washington Open 1:30—2 HITS "King and the Chorus Girl," Fernand Gravet Jean Arthur, 'HISTORY Is Made at NIGHT'

SENATE Madison & Kedzie, MANOR North & Central, STATE 5814 W. Madison — Gertrude Niessen "TOP OF THE TOWN" PLUS—Bette Davis "MARKED WOMAN"

Central Pk. 3535 Roosevelt, Op. 1:30 'A Family Affair'—PLUS Gertrude Niessen in "TOP OF THE TOWN"

AMERICAN — 8 N. Ashland Ave. ADULTS ONLY — ECSTASY — The Picture All Chicago Is Whispering About Plus 1 Other Feature Karloff, "Night Key" • COOLED By Refrigeration

WEST END 121 N. Cicero—2 Features "Racketeers in Exile" Robt. Taylor, Jean Harlow, "Personal Property"

4 STAR 2418 W. Madison. 2—Features—2 Geo. Bancroft, "Racketeers in Exile" Harlow, Rob't Taylor, "PERSONAL PROPERTY"

B'DWAY Strand 1641 W. Roosevelt "CHINA PASSAGE" & Bette Davis, Humphrey Bogart, 'MARKED WOMAN'

CRAWFORD 19 S. Crawford—2 Features Boris Karloff, "Night Key" Claire Trevor, "TIME OUT FOR ROMANCE"

AVENUE Cicero at Jackson—Cooled Wm. Powell, "Last of Mrs. Cheyney" Ruby Keeler—"READY, WILLING & ABLE"

BYRD Cicero and Madison—Karen Morley 'GIRL from SCOTLAND YARD,' Claire Trevor, Michael Whalen, "Time Out for Romance"

MADLIN 1910 Madison—2 Features "Nancy Steele Is Missing" Carole Lombard—"Swing High, Swing Low"

MOTION PICTURES NORTH

• JULIAN 918 Belmont—ADULTS ONLY "ECSTASY" STARTS TOMORROW—ALL-SWEDISH COMEDY "65, 66 OCH JAG" ENGLISH EXPLANATORY TITLES

• VOGUE 3810 B'dway—2 Features BETTE DAVIS, Humphrey Bogart, "MARKED WOMAN," Polly Moran Alison Skipworth, "TWO WISE MAIDS"

SHERIDAN — ECSTASY — Sheridan nr. Irving ADULTS ONLY THE PICTURE ALL CHICAGO IS WHISPERING ABOUT PLUS—1 Other Feature "ISLE OF FURY" • COOLED By Refrigeration

• MODE 3912 Sheridan, • BIOGRAPH 2433 Lincoln — ROBERT TAYLOR | JEAN HARLOW 'PERSONAL PROPERTY' KAREN MORLEY "GIRL FROM SCOTLAND YARD"

• 400 6746 Sheridan—2 FEATURES Ann Dvorak, 'MIDNIGHT COURT' Victor Moore, "WE'RE ON THE JURY"

• DEVON 6225 B'dway—2 FEATURES "China Passage," Polly Moran Alison Skipworth, "TWO WISE MAIDS"

• No. CENTER 4037 Lincoln—2 Feat. BETTE DAVIS, HUMPHREY BOGART, "MARKED WOMAN" and Gertrude Niessen, Hugh Herbert, "Top of the Town"

• ARGMORE 1040 Argyle—Vic. McLaglen, 'NANCY STEELE IS MISSING' Lombard & MacMurray, "Swing High, Swing Low"

• BUCK'M 3319 N. Clark—2 Features "CHINA PASSAGE" and Bette Davis-Humphrey Bogart, "Marked Woman"

• DAVIS 4614 Lincoln, • VIC Sheffield & Belmont — BORIS KARLOFF "NIGHT KEY" Karen Morley "Girl From Scotland Yard"

ROSEWOOD EVES. 25c—1828 MONTROSE Opens 1:30—3 FEATURES "NANCY STEELE IS MISSING!"—PETER LORRE, VICTOR McLAGLEN and WALTER CONNOLLY "MIDNIGHT COURT," Ann Dvorak, John Litel "PARIS in SPRING"—Mary Ellis, Tullio Carminati "Give Me Liberty"—Award Winner & Mickey Mouse

ADELPHI 15c to 6:30, then 20c Carole LOMBARD, Fred MacMURRAY, Jean DIXON Charles Butterworth "Swing High, Swing Low" Also Sally Eilers—"WE HAVE OUR MOMENTS" Tomor.: 'Henry the 8th'—Also 'The Moon's Our Home'

LINCOLN 3164 Lincoln Ave. at Belmont. 2 Feat. Matinee Price 1-6:30 P. M. SALLY EILERS, JAMES DUNN in "WE HAVE OUR MOMENTS" John Beal—"The Man Who Found Himself" Chinaware Free to Ladies Paying 25c Adm.

HOWARD HOWARD ST. "L"—Free Parking Open 1:30—Two Features BETTE DAVIS HUMPHREY BOGART "MARKED WOMAN" Lionel Barrymore—Cecilia Parker "A FAMILY AFFAIR"

PLAZA 308 W. NORTH AVE.—2 Features JAMES STEWART WILLIAM POWELL—MYRNA LOY "AFTER THE THIN MAN"

CALO 5400 N. CLARK—Op. 6 P. M. COOLED by Refrigeration Jean Harlow, Rob't Taylor—"Personal Property" Jean Muir, Warren Hull—"Fugitive in the Sky"

RIDGE Devon at Clark—2 Features 15c, 1:30 to 6:30 P. M. Jean Harlow, Rob't Taylor, 'PERSONAL PROPERTY' Plus "GIRL FROM SCOTLAND YARD"

WINDSOR 1225 N. Clark, Hugh Herbert, Gregory Ratoff, Mischa Auer Gertrude Niessen, "TOP OF THE TOWN" & Bette Davis, Humphrey Bogart, 'Marked Woman'

GOLD COAST 15c CLARK & NORTH Henry Fonda—"YOU ONLY LIVE ONCE"

CINEMA "CRAIG'S WIFE" Rosalind Russell—John Boles—Billie Burke

BUGG TWO FEATURES—Ann Dvorak "MIDNIGHT COURT" Carole Lombard—"Swing High, Swing Low"

DE LUXE 1141 Wilson—2 Features Karen Morley, 'Girl from Scotland Yard'—Jean Harlow, Robt. Taylor, 'Personal Property'

DEARBORN 40 W. Division. Open 6 P. M. "QUALITY STREET" and "TIME OUT FOR ROMANCE"

LAKE SHORE 3175 BROADWAY Mickey Mouse Cartoon Norma Shearer—"ROMEO AND JULIET"

PANORAMA 717 Sheridan—Open 6 "We're On the Jury" and E. Arnold, F. Larrimore, "John Meade's Woman"

BRYN MAWR 1125 Bryn Mawr at "L" Mat. Daily—Open 1 P. M. Katharine Hepburn, Franchot Tone, "QUALITY ST."

SOUTH

MICHIGAN — ECSTASY — Garfield & Michigan ADULTS ONLY THE PICTURE ALL CHICAGO IS WHISPERING ABOUT Plus One Other Feature "2 WISE MAIDS" • COOLED By Refrigeration

CHELTEN 79TH & EXCHANGE Fred MacMurray Carole Lombard—"Swing High, Swing Low" J. Dunn, Sally Eilers—"We Have Our Moments"

COLONY 2 59TH & KEDZIE FEATURES 2 Jean Muir, Warren Hull—"FUGITIVE in the SKY" Karloff, Jean Rogers—"NIGHT KEY"

HIGHWAY 2 63rd & Western FEATURES 2 Jean Muir, Warren Hull—"FUGITIVE in the SKY" Karloff, Jean Rogers—"NIGHT KEY"

"MET" "FUGITIVE IN THE SKY" and Bette Davis, Humphrey Bogart "MARKED WOMAN"—Expose of "Clip Joints"

HALFIELD 55TH & HALSTED Boris Karloff, "NIGHT KEY" Robt. Taylor, Jean Harlow, 'PERSONAL PROPERTY'

HYDE PK. 5312 Lake Park. Claire Trevor, Michael Whalen "TIME OUT FOR ROMANCE" & Geo. Bancroft, "Racketeers in Exile"

HARPER 5240 Harper Karen Morley, "THE GIRL FROM SCOTLAND YARD" & James Ellison, "23½ HOURS LEAVE"

MARQUETTE 63rd & Kedzie—Open 1:30 Ken Murray & Oswald Comic Harlow & Taylor—'PERSONAL PROPERTY'

MOTION PICTURES SOUTH

WARNER BROS. THEATRES For Picture Times Phone Triangle 1500

AVALON Air Conditioned 79th-Stony • Free Parking 2—Features—2 MacDonald-Eddy "MAYTIME" —and— "CALL IT A DAY"

CAPITOL Air Conditioned 79th-Halsted • Free Parking 2—Features—2 "SHALL WE DANCE" —and— "SILENT BARRIERS"

STRATFORD 63rd-Halsted—2 Features Cecilia Parker, E. Linden Lionel Barrymore, "A FAMILY AFFAIR" LESLIE FENTON in "CHINA PASSAGE"

BEVERLY 95th-Ashland—Free Parking Buster Keaton Comedy Riot Lionel Barrymore-Eric Linden-Cecilia Parker "A FAMILY AFFAIR" Well Balanced Single Feature Program! "IT'S ANNIVERSARY WEEK!"

GROVE 76th-Cottage—2 Big Features Humphrey Bogart and BETTE DAVIS in "MARKED WOMAN" L. Barrymore, "A Family Affair," Eric Linden

JEFFERY 71st-Jeffery—Free Parking Clyde McCoy Musical Hit Bette Davis-Humphrey Bogart "MARKED WOMAN" Well Balanced Single Feature Program!

HIGHLAND 79th-Ashland—2 Features Humphrey Bogart and BETTE DAVIS in "MARKED WOMAN" Hugh Herbert, 'Top of the Town,' Doris Nolan

OGDEN 63rd-Ashland—2 Big Features Humphrey Bogart and BETTE DAVIS in "MARKED WOMAN" Arthur Treacher, "STEP LIVELY, JEEVES"

COSMO 79th-Halsted—2 Big Features Popeye, 'Organ Grinder's Swing' George Bancroft, "RACKETEERS IN EXILE" Jean Muir, 'FUGITIVE IN SKY,' Warren Hull

SHORE 75th & Kingston 2 FEATURES, OAKLAND 3947 Drexel 2 FEATURES — Harlow & Taylor "PERSONAL PROPERTY" George Bancroft "RACKETEERS IN EXILE"

FROLIC 55th-Ellis—2 Big Features Jean HARLOW and Robert TAYLOR in "PERSONAL PROPERTY" Karen Morley, 'GIRL from SCOTLAND YARD'

LEXINGTON 1162 E. 63rd—2 Features Jean HARLOW and Robert TAYLOR in "PERSONAL PROPERTY" WILL ROGERS in "DOCTOR BULL"

HAMILTON 71st-Paxton—2 Features Sally Eilers and James Dunn in "WE HAVE OUR MOMENTS" Ann Dvorak, "MIDNIGHT COURT," J. Litel

B&K stands for BE KOOL—BE KOMFORTABLE BALABAN & KATZ Air Conditioned THEATERS

SOUTHTOWN — Open 1:30 2 HITS — Jeanette MacDonald Nelson Eddy "MAYTIME" — Full-Length Hit Stan LAUREL Oliver HARDY Way Out West

TIVOLI — Open at 1 P. M. 2 HITS — Walter Winchell · Ben Bernie, Alice Faye, Jack Haley · Patsy Kelly, "WAKE UP AND LIVE" — "KING OF GAMBLERS" Akim Tamiroff, Claire Trevor, Lloyd Nolan — Extra! MICKEY MOUSE in Color!

TOWER 63rd-Stony-Paul Muni-'Woman I Love' Plus Charles Boyer Jean Arthur, "History Is Made at Night"

MARYLAND 63rd-Maryland—2 HITS! Bette Davis-Humphrey Bogart, "Marked Woman" & "China Passage"

PICCADILLY 51st AND BLACKSTONE GEORGE ARLISS "EAST MEETS WEST" —and— Jean ARTHUR—Charles BOYER—Leo CARRILLO "HISTORY IS MADE AT NIGHT" Enjoy our new air-conditioning

MIDWAY Cottage at 63rd. Op. 1:30 Adults Only! The Picture all Chicago is whispering about, "ECSTASY"

DREXEL 858 E. 63d—15c to 6:30 Ginger Rogers—Pat O'Brien "20 MILLION SWEETHEARTS" Mat. Only—1st Chapter "DICK TRACY"

KIMBARK 6240 Kimbark—Doors Open 1:30 Mat. Daily—Last Day James Cagney, Mae Clarke in "GREAT GUY" Cary Grant, Mary Brian in "ROMANCE & RICHES"

JACKSON PK. 6711 STONY ISLAND JEAN HARLOW Rob't Taylor—"PERSONAL PROPERTY" George Bancroft, "RACKETEERS IN EXILE"

COMMERCIAL 9150 Commercial. Hugh Herbert, Gregory Ratoff, Mischa Auer, "TOP OF THE TOWN" and BORIS KARLOFF in "NIGHT KEY"

RAMOVA 35th & Halsted—2 Feats. Ralph Bellamy Ida Lupino—"LET'S GET MARRIED" and BETTE DAVIS—"MARKED WOMAN"

RAY 2638 E. 75th "Cimarron" Irene Dunne, Richard Dix "Widow from Monte Carlo," Dolores Del Rio

• SUBURBAN •

GLEN ELLYN

GLEN COOLED BY REFRIGERATION Jean Harlow, Robert Taylor "PERSONAL PROPERTY"

WHEATON

PARAMOUNT Ralph Bellamy—Ida Lupino, "Let's Get Married" George Murphy, Hugh Herbert, "Top of the Town"

BLUE ISLAND

GRAND MATINEE DAILY—OPEN 1 Bette Davis, "Marked Woman" Ralph Bellamy, Ida Lupino, "Let's Get Married"

HARVEY

HARVEY Matinee Daily—Op. 1:30 "China Passage" & The Giant Musical Hit—"TOP OF THE TOWN"

MOTION PICTURES DOWNTOWN

LAST FOUR DAYS RKO PALACE RANDOLPH AT LA SALLE In Person—PAUL WHITEMAN AND HIS REVUE AND ORCHESTRA of 30 SWINGSTERS — SCREEN — JOHN BOLES·DORIS NOLAN "AS GOOD AS MARRIED" Opens 10:45 Price Chg. at 1 and 6:30 FRIDAY CAB CALLOWAY & ORCH. in Person

McVICKERS Mad.-State. Ph. Ran. 4551 Op. 8:45 A. M.—25c to 1 SIMONE SIMON JAMES STEWART "7th HEAVEN" BARBARA STANWYCK and JOEL McCREA "INTERNES CAN'T TAKE MONEY"

STATE-LAKE 25c TO 1 P. M. Amateurs at 7:30 —IN PERSON— PETER HIGGINS & Smash Revue — First Showing! "ISLE OF FURY" Humphrey Bogart Margaret Lindsay

WOODS Randolph & Dearborn Advance Showing of 2 BIG HITS! Bette Davis—Humphrey Bogart "MARKED WOMAN" Hugh Herbert, Doris Nolan, George Murphy "TOP OF THE TOWN"

LA SALLE Madison-Clark, Open 8:45 A. M. 15c to 6:30—2 BIG HITS George Bancroft—Evelyn Venable "RACKETEERS IN EXILE," plus James Ellison, "23½ HOURS LEAVE"

SONOTONE VAN BUREN NR. WABASH Cont. Noon to Midnite—25c to 2 P. M.—35c to 6:30 LAST DAYS 2 "PRISONERS" STARTING WEDNESDAY "MAGNIFICENT . . . It Has Everything . . ." Frank Nugent, N. Y. Times. "THE LAST NIGHT" A DRAMA OF MOSCOW ON THE EVE OF THE OCTOBER REVOLUTION

World PLAYHOUSE 410 S. Mich Ave Cont. 11:30 A. M. to Midnight—35c to 6:30 P. M. ANNA NEAGLE ARTHUR TRACY TILLY LOSCH BACK STAGE Sweetest Gayest Musical Show in Years 8 Great Stars 5 New Song Hits 24 Hippodrome Girls

MONROE MONROE & DEARBORN 15c, 8:15 A. M. to 6:30 P. M. JEAN HARLOW ROB'T TAYLOR "Personal Property" Claire Trevor, "TIME OUT FOR ROMANCE"

CLARK MADISON AT CLARK 15c, 7:45 A. M. to 6:30 P. M. KARLOFF—"NIGHT KEY" Also Karen Morley, 'Girl From Scotland Yard' Extra—Academy Award Winner, 'Give Me Liberty'

MOTION PICTURES DOWNTOWN

B&K stands for BE KOOL—BE KOMFORTABLE BALABAN & KATZ Air Conditioned THEATERS

CHICAGO Opens 10:00 Price Chg. 1 & 6:30 ROBERT TAYLOR BARBARA STANWYCK "This is MY Affair" Victor McLaglen ON STAGE Vic Hyde Sybil Bowan Helen Reynolds Louis & Van Evans Ballet

ORIENTAL RANDOLPH near STATE All New-All Different—1st Time in Chicago MAJ. BOWES' DIXIE JUBILEE All-Colored Revue 11 BIG ACTS "Black Rhythm Band" Open 10:15 A. M. Price Change 1 & 6:30 "HOTEL HAYWIRE" LEO CARRILLO MARY CARLISLE GEORGE BARBIER

UNITED ARTISTS RANDOLPH AT DEARBORN Open 8:45 a. m. Price Change 1 and 6 p. m. SPENCER TRACY GLADYS GEORGE FRANCHOT TONE in "THEY GAVE HIM A GUN"

APOLLO RANDOLPH AT CLARK Open 8:45 a. m. Price chg. 1 & 6 CLAUDETTE COLBERT ROBERT YOUNG "I MET HIM IN PARIS"

ROOSEVELT STATE NEAR WASHINGTON Open 8:45 a. m. Price chg. 1 & 6 BETTE DAVIS EDW. G. ROBINSON "KID GALAHAD"

GARRICK BALABAN & KATZ RANDOLPH NEAR CLARK Open 8:45 a. m. Pr Chg. 1 & 6 ADVENTURE THRILLS! ALEXANDER KORDA presents ELEPHANT BOY Based on "Toomai of the Elephants" by RUDYARD KIPLING

• SUBURBAN •

EVANSTON

VARSITY Open 1:30—"Penny Wisdom" Joan BLONDELL-Fernand GRAVET, "KING and the CHORUS GIRL"

VALENCIA Open 1:30—Franchot Tone Katharine Hepburn "Quality Street"

CORONET Open 1:30—Mickey Mouse Victor McLaglen-June Lang, "NANCY STEELE IS MISSING"

STADIUM OPEN 1:30—FREE PARKING DOUBLE FEATURE JEAN HARLOW—ROBERT TAYLOR "PERSONAL PROPERTY" Alison Skipworth Polly Moran "2 WISE MAIDS"

NO MAN'S LAND

TEATRO DEL LAGO Jean Arthur—Charles Boyer LEO CARRILLO "History Is Made at Night"

WILMETTE

WILMETTE MATINEE DAILY—20c TO 6:30 P. M. J. M. Barrie's "QUALITY STREET" with KATHARINE HEPBURN, FRANCHOT TONE

HIGHLAND PARK

ALCYON LIONEL BARRYMORE CECILIA PARKER Eric Linden—"A FAMILY AFFAIR"

BERWYN

NEW RITZ 6843 Roosevelt, Open 1:30 TWO FEATURES Jean Harlow, Rob't Taylor, 'PERSONAL PROPERTY' Plus "GIRL FROM SCOTLAND YARD"

BERWYN Ridgeland & Cermak—Open 1:30 Air-Conditioned—Comfortably Cool "Top of the Town" & "A Family Affair"

HINSDALE

HINSDALE Air Conditioned for only 20c Norma Shearer, Leslie Howard in "Romeo and Juliet" at 7:15—9:40

LA GRANGE

LA GRANGE Air-Conditioned—Cool Comfort "A Family Affair"—Plus "Top of the Town," with Gertrude Niessen

CICERO

TOWN — ECSTASY — ROOSEVELT ROAD NEAR AUSTIN ADULTS ONLY The Picture All Chicago Is Whispering About • COOLED By Refrigeration

AUSTIN

SYMPHONY 4937 W. Chgo.—2 Features JEAN HARLOW and ROBERT TAYLOR in "PERSONAL PROPERTY" Jean Muir—"FUGITIVE IN SKY"—Warren Hull

IRIS 5743 Chicago Ave. Newly Air-Conditioned JEAN HARLOW Robert Taylor—"PERSONAL PROPERTY" COOLED BY REFRIGERATION

AUSTIN Robt. Young, Evelyn Venable "VAGABOND LADY" Rosalind Russell, John Boles, "Craig's Wife"

PLAISANCE 406 N. PARKSIDE LESLIE HOWARD NORMA SHEARER—"ROMEO & JULIET"

PARK 5960 W. LAKE ST. Cary Grant Grace Moore—"WHEN YOU'RE IN LOVE"

FOREST PARK

FOREST MADISON AT DESPLAINES ISABEL JEWELL BETTE DAVIS—HUMPHREY BOGART "MARKED WOMAN"

MAYWOOD

LIDO MATINEE DAILY—Free Parking LEO CARRILLO CHARLES BOYER—JEAN ARTHUR "History Is Made At Night"

OAK PARK

LAMAR Marion at Lake Street "L" Charles Boyer, Leo Carillo Jean Arthur, 'HISTORY IS MADE AT NIGHT'

LAKE Lake Near Marion Street Alison Skipworth, Polly Moran Donald Cook, "TWO WISE MAIDS"

SOUTHERN 828 S. Oak Pk. Ave. Norma Shearer, Leslie Howard, John Barrymore, 'Romeo and Juliet'

Two New Cake Recipes Have Unusual Charm

They Should Satisfy the Urge to Bake.

Tomorrow's Menu

BREAKFAST
Sliced Bananas in Orange Juice
Wholewheat Waffles with Sirup
Bacon
Coffee Milk

LUNCH
Creamed Dried Beef on Fried Noodles
Fresh Asparagus
Fresh Raspberry Whip
Cookies
Tea Milk

DINNER
Cold Sliced Lamb
Deviled Eggs
Shoestring Potatoes
Mixed Vegetable Salad
French Dressing
Hot Rolls
Strawberry Honey Cake
Coffee

BY MARY MEADE.
[Copyright: 1937: By The Chicago Tribune.]

The cake making urge resembles an itch which must be scratched. It must be satisfied.

Strawberry honey cake and spice cake with raisin butterscotch frosting are among the most appealing of cakes, and either is a happy ending to a cake making urge.

Strawberry Honey Cake.
[Two Layers.]

2½ teaspoons baking powder
2 cups cake flour
½ teaspoon salt
½ cup butter
¾ cup sugar
3 eggs, separated
¼ teaspoon almond extract
¾ cup honey
⅔ cup milk

Sift flour once before measuring and resift three or four times with baking powder and salt. Cream the butter until soft and gradually beat in the sugar. When sugar and butter are thoroughly mixed beat in egg yolks and almond extract. Gradually beat in the honey. Add sifted dry ingredients to batter alternately with milk, beginning and ending with an addition of flour, and beating the batter until smooth after each addition. Fold in the beaten egg whites thoroughly and pour the batter into two greased eight inch layer pans. Bake in a 350 degree oven for 30 minutes. Remove to cake racks and cool. Frost with strawberry frosting.

STRAWBERRY FROSTING: Cream ¼ cup butter and gradually beat in 2¾ cups confectioner's sugar and about eight crushed strawberries until the mixture is of spreading consistency.

Spice Cake with Raisin Butterscotch Frosting.
[Two Layers.]

2 cups cake flour
2 teaspoons baking powder
¼ teaspoon each of mace, ginger, allspice, nutmeg, cloves, cinnamon
¼ teaspoon salt
⅓ cup shortening
1 cup sugar
1 whole egg plus 1 yolk
2 tablespoons molasses
¾ cup milk

Sift flour once before measuring and resift three or four times with baking powder, spices and salt. Cream the shortening and add the sugar gradually, creaming the mixture until it is light and fluffy. Add the whole egg and the extra yolk and beat thoroughly. Add flour and milk alternately in three parts each, beating the batter to smoothness after each addition. Pour into two greased layer pans and bake about 30 minutes in a 350 degree oven. Cool on cake rack and spread with raisin butterscotch frosting.

RAISIN BUTTERSCOTCH FROSTING: Melt ¼ cup butter and ½ cup brown sugar together over a low fire and cook the mixture until it bubbles, stirring constantly. Add 2 tablespoons water and boil 1 minute, stirring constantly. Cool slightly. Add 1 cup of confectioner's sugar gradually, mixing it in well. Then add the unbeaten white of the egg left from making the cake, and beat the frosting thoroughly. Add more confectioner's sugar, about 1¼ cups, and ½ cup chopped raisins. Beat together well and frost cake, between layers and on top.

Geometric Design Lends Intricate Effect to Quilt

Lehigh Maze.

Patterns of this design are 5 cents, stamps or coin. Address Nancy Cabot, Chicago Tribune, or call at one of the Tribune Public Service offices, 1 South Dearborn street or Tribune Tower.

BY NANCY CABOT.

The pieced block, "Lehigh Maze," is a striking geometric design which is extremely simple to piece and yet appears to be the most intricate of designs. The use of printed materials in combination with plain ones creates a charming and distinctive designs as well as an effective pieced block. The squares are set together, forming an allover pattern, and are surrounded on two sides and bottom with a nine inch border and across the top with a three inch band and bound with a one-half inch bias binding. Rose, rose printed material, and white make an attractive and cheerful color arrangement.

HAROLD TEEN—AUNT PRUNY THINKS OF EVERYTHING

Parents Should Make Wise Use of 'Yes' Habit

BY GLADYS HUNTINGTON BEVANS
[Copyright: 1937: By The Chicago Tribune-N. Y. News Syndicate, Inc.]

To prevent the No habit in yourself try to get the Yes habit. Let the children do everything they want to, within reason. That may sound a bit wild to you at first. But it isn't. It's as practical as can be. I know from experience. Children flourish under such a system because it usually means *doing* of some kind. And that doing, that mental or physical activity, sensibly directed, is what they thrive on. Activity is what they must have to be happy, developed children.

But perhaps you know you've already acquired the No habit and want to cure yourself. If so, try this way of doing it. Every time one of the children wants something or wants to do something, say to yourself before answering, "Why not? Is there a good reason why I should say No? What harm will it do Sue or Kate or Bill?" And even ask yourself, since you're only human and have lots to do and a thousand steps to take, "Will it inconvenience me to an unreasonable degree?" If it will not, then say Yes.

If you do this you'll be surprised at the frequency with which a wholehearted affirmative will come floating from your lips after a while.

WEDDINGS

Mr. and Mrs. Philip Schuyler Allen Jr. of 5534 Kimbark avenue announce the marriage of their sister, Philippa Allen, to William Robert Reich on June 2 in Chicago. After a honeymoon in the east Mr. Reich and his bride will live in Detroit, Mich. Mrs. Reich is the daughter of the late Philip S. Allen, professor in the University of Chicago.

The wedding of Miss Berenice Loeb, daughter of Mrs. Clarence Loeb of 5139 Ellis avenue, to Laurence L. Sloss, son of Mr. and Mrs. Joseph Sloss of San Francisco, Cal., will take place June 20. Miss Loeb attended Bennington college, Vermont, and the University of Chicago. Mr. Sloss was graduated from Leland Stanford university and will receive his doctor's degree in paleontology at the University of Chicago this month. Mr. Sloss and his bride will go abroad on their wedding trip.

Miss Janeanne Smyth, daughter of the late Mr. and Mrs. Thomas M. Smyth, became the bride of Harry R. Curran Jr. in a ceremony performed in the Lake Shore drive home of the bride's uncle and aunt, Mr. and Mrs. James T. Boyle, at noon Saturday.

U. of C., Loyola, De Paul Start Commencements

[Continued from page 17.]

tions on Friday in the university chapel. Because of the large number of graduates, the 430 higher degrees will be conferred in the morning, and the remainder in the afternoon. Convocation Sunday services were held yesterday, with the Rev. Charles W. Gilkey, dean of the university chapel, delivering the sermon.

Northwestern university will hold its 79th commencement in Dyche stadium in Evanston Saturday afternoon. William Allen White, editor of the Emporia [Kas.] Gazette, will deliver the commencement address and 1,560 students will receive degrees and diplomas.

Today the Most Rev. Bernard J. Sheil, senior auxiliary bishop of Chicago, will confer degrees and diplomas on 80 graduates of Mundelein college in commencement exercises to be held at the college, 6363 Sheridan road. Bishop Sheil will deliver the commencement address.

Rosary college, at River Forest, held its baccalaureate yesterday in the college chapel, with the Rev. Edward V. Daily, editor of the New World, Catholic newspaper, delivering the sermon. Commencement exercises will be held at 3 o'clock today. The Rev. Msgr. Joseph P. Morrison, rector of Holy Name cathedral, will deliver the address.

The 51st annual commencement of the National College of Education will be held Wednesday morning in the auditorium of Harrison hall of the school on Sheridan road, Evanston.

Officials of the Chicago Normal college will confer teachers' certificates on graduates at 10 a. m. Friday in the school auditorium at 68th street and Stewart avenue. Carleton Washburne, superintendent of the Winnetka schools, will speak.

U. OF I. BALL TONIGHT

Urbana, Ill., June 6.—[Special.]—The senior ball on the University of Illinois campus tomorrow night will open the sixty-sixth commencement week activities at the institution.

William Easterbrook, Urbana, a Sigma Chi, president of the senior class, will have as his guest at the senior ball, Miss Muriel Gates, 1747 East 73d place, Chicago, a member of Pi Beta Phi sorority, while William G. Whyte, 9544 South Winchester avenue, Chicago, a member of Phi Kappa Sigma, who is chairman of the event, will have as his guest Miss Barbara Cutter, Peoria, a member of Kappa Kappa Gamma sorority.

Culbertson's "Gold Book of Bidding and Play"

FORCING TO GAME.
[Copyright: 1937: By Ely Culbertson.]

There are two cases in which a take-out doubler may wish to make a game forcing bid later:

1. When he was strong enough to make an immediate overcall, except that he had two or more losers in the opponents' suit. For example, he would double a one heart bid instead of bidding two hearts when holding: ♠ A K Q J 7 ♥ 6 5 3 ♦ A K Q ♣ A J

At his next opportunity he would jump one trick in spades. Game is certain if he finds a doubleton heart and some trump support in his partner's hand, without a single face card.

2. When the doubler has such strong support for his partner that he is willing to go to game. For example, having doubled one heart and received a one spade response, the doubler now may bid three diamonds holding:

♠ A Q 7 6 4 ♥ 6 ♦ A Q 5 2 ♣ A K 7.

TODAY'S HAND.

Most players find the greatest trouble in bidding *as responder*, and most of the errors that occur in this respect are on the side of timidity.

East, dealer.
North-South vulnerable.

NORTH
♠ 9 8 6
♥ A J 8 6 3
♦ None
♣ A K 9 6 2

WEST
♠ J 7
♥ K 10 9 4 2
♦ J 9 7 3
♣ 10 7

EAST
♠ Q 10 3
♥ Q 5
♦ A K Q 8 5
♣ J 5 3

SOUTH
♠ A K 5 4 2
♥ 7
♦ 10 6 4 2
♣ Q 8 4

The bidding:

East	South	West	North
1 diamond	Pass	1 heart	Pass
1 no trump	Pass	2 diamonds	Pass
Pass	2 spades	Pass	3 clubs
Pass	Pass	3 diamonds	3 spades
Pass	Pass	Pass	

South was properly afraid to overcall one diamond with one spade. West made his normal response of one heart and North preferred to lie in wait for the hearts rather than make the not particularly constructive overcall of two clubs. South continued his discreet silence over East's one no trump. When West's two diamond bid, however, was about to close the bidding, South sat up and took notice. He knew the opponents to be extremely aggressive bidders and therefore if they judged two diamonds to be the limit of their hands, obviously North must have a lot of groceries. So South now inserted the feeler bid of two spades. North's response to this was far from good. The mere fact that South had found *any* bid at the two level should have made North highly optimistic. Surely he might have stretched a point and bid four clubs instead of three. Then, if South were able to rebid his spades, North could relax on the assurance that his three trumps would be sufficient support. As it happened, North's underbid of three clubs would not have been fatal had he really come to life on the next round of bidding, which occurred through West's indiscretion.

West should have been quite contented to pass to three clubs instead of battling a part-score by again raising the diamonds. Over three diamonds, it was up to North to repair the damage done by his previous underbid. He should have taken the bull by the horns and jumped to four spades. On North's actual responding South could not be even mildly criticized for failing to go to game.

TODAY'S QUESTION.

Question: Do you recommend an opening spade bid on the following: ♠ J 9 6 4 3 ♥ K 6 ♦ J 8 7 ♣ A K Q?

Answer: Yes.

Tomorrow's Hand

South, dealer.
Both sides vulnerable.
Both sides 30 part-score.

NORTH
♠ K
♥ 10 6 5 4
♦ 10 7
♣ J 8 6 4 3 2

WEST
♠ A 8
♥ A K Q J 8 3 2
♦ 9 4 3
♣ K

EAST
♠ 9
♥ 9 7
♦ A J 8 6 5 2
♣ 10 9 7 5

SOUTH
♠ Q J 10 7 6 5 4 3 2
♥ None
♦ K Q
♣ A Q

Mr. Culbertson will discuss this hand in tomorrow's article.

Michigan Trek of Chicagoans Starts June 23

[Continued from page 17.]

mer is a member of Yale's freshman crew. During July the Richard M. Lamports [Julia Kramer] and LeRoy Jr. will visit their parents over weekends.

C. H. Morse Jr. to Wed Detroit Girl Today.

A large contingent of Chicagoans is in Detroit today for the marriage of Miss Elisabeth Fowler Bonbright and Charles Hosmer Morse Jr., which is to take place at 5 o'clock in the afternoon in Christ church chapel, Grosse Pointe Farms. Following the ceremony there will be a reception at the home, Lakecourt, in Grosse Pointe, of the bride's parents, Mr. and Mrs. Howard Bonbright.

Mr. Morse, whose parents, Mr. and Mrs. Charles H. Morse, live in Lake Forest, will be at home after Oct. 1 in Mellody road, Lake Forest. Mrs. Jefferson D. Currier [Gwendolyn Bowen] and Miss Clarice Hamill are the only feminine Chicagoans in the large bridal party. The bride's brother, William P. Bonbright, is attending young Mr. Morse as best man, and ushering will be ten young men, including eight from Chicago. They are Mr. Currier, Ernest A. Hamill II., Edward Brewster, Fred W. Fairman Jr., Charles W. Newhall, Sanger P. Robinson, Brewster Perry, and Nelson L. Barnes Jr.

Mary Senior's Wedding Party Is Announced.

Announcement of the wedding party of Miss Mary Senior and Morton Fearey was made in New York yesterday. Miss Senior, a daughter of Mr. and Mrs. John Lawson Senior, made her debut in Chicago, where her parents then lived, in 1932 and was one of the prettiest and most popular buds of that year. Mr. and Mrs. Senior and their daughter and son, John L. Jr., moved east three years ago. Their New York home is at 10 Gracie square, and they also have a residence at Belleair, Fla.

Miss Senior will have Mrs. Harding F. Bancroft for her matron of honor and Miss Julia Reed as maid of honor. The bridesmaids will be Mrs. C. Daggett Harvey, Mrs. Edward Byron Smith, and Mrs. Paul Rowan of Chicago; Miss Sally Ann Duggan, Miss Hester Reed, and Miss Katherine Smull of New York, and Miss Jane Greenough of Coeur d'Alene, Idaho.

Gordon Fearey will serve his brother as best man. The ushers will be John L. Fearey and Robert A. Fearey, brothers of the bridegroom; John L. Senior Jr., brother of the bride; John S. Pillsbury Jr. of Crystal Bay, Minn.; Roger B. Shepard Jr., Malcolm Watson, Clive L. Du Val II., Daniel G. Tenney Jr., Thomas T. Richmond, John H. Overall Jr., Harvey C. McClintock Jr., and Samuel Hazard Gillespie, Jr.

The bridegroom-to-be is a son of Mr. and Mrs. Morton L. Fearey of Garden City, N. Y., and a Yale graduate of 1935. The wedding will take place Tuesday, June 29, in the Church of the Heavenly Rest, New York.

Edith Maude Rice Engaged to Wed John G. Symons.

At a garden party given Saturday afternoon at the beautiful Hinsdale home of Mrs. Burridge Davenal Butler, Mr. and Mrs. Robert Hinsdale Rice announced the engagement of their daughter, Edith Maude, to John Griffith Symons, son of Arthur Henly Symons of River Forest. Mrs. Butler, who recently returned with Mr. Butler from their winter home near Phoenix, Ariz., is an old friend of the Rice family. The wedding is planned for the autumn.

The engagement of another Miss Rice is being announced this morning, too—Miss Virginia Rice, daughter of Mr. and Mrs. Victor S. Rice of Beverly Hills. Her fiancé is Richard Munnecke, son of Mr. and Mrs. Victor H. Munnecke, also of Beverly Hills. Miss Rice attended Lasell Junior college and Northwestern university, and Mr. Munnecke was graduated from the University of Illinois. The wedding will take place in the late autumn.

At a party yesterday afternoon at their home in Evansville, Ind., Mr. and Mrs. T. Clifford Hayes announced the engagement of their daughter, Marguerite, to Nelson Forrest, son of Mr. and Mrs. William S. Forrest of Highland Park. Mr. Forrest was educated at Lake Forest academy and the University of Arizona, from which he was graduated in 1936. Miss Hayes studied at Miss Ellis' school in Pittsburgh, Pa., at Stuart hall in Staunton, Va., and at the University of Arizona.

Don G. Pettys Congratulated on Birth of First Child.

Mr. and Mrs. Don G. Petty, the former Lisbeth Campbell, are receiving congratulations on the birth of their first child, a son, on Friday, at the Evanston hospital. The baby is being named George Campbell Petty for his grandfathers, George T. Leach and George Campbell of Evanston, and his young uncle, George Campbell Jr., who was killed last Wednesday while driving home from the Massachusetts Institute of Technology.

Mr. and Mrs. Denis E. Sullivan Jr. are going east late this week to attend Mr. Sullivan's tenth year class reunion at Princeton university. They will pay a round of visits in the east before returning to Chicago.

Mrs. Robert R. Baker and Mrs. Edson B. Fowler have issued invitations to a luncheon at 1 o'clock at the Glen View club Wednesday for the wives of the Northwestern university trustees and associates. The afternoon's program will be presented by undergraduate women.

Receiving at the luncheon will be Mrs. Edwin S. Mills, Mrs. Theodore W. Robinson, Mrs. Walter Dill Scott, and Mrs. Silas Strawn. The luncheon is an event in a round of activities that will culminate with the university's commencement exercises next Saturday at Dyche stadium.

The line "$25 each for children under 17—as usual" in the announcement of the Cliff Dwellers' sixth annual barbecue insures that there will be no little ones under foot to interfere with the pleasure of "noble Cliff Dwellers, their consorts and paying guests" at the party, which will be held Saturday, at Lake Geneva. Mr. and Mrs. Garnet W. McKee are opening their estate for the frolic, which this year will be a coronation.

AMUSEMENTS.

HARRIS —AIR-COOLED
NIGHTS at 8:40—MATS. WED. & SAT.
Sam H. Harris presents
The PULITZER PRIZE COMEDY 1936-37
"YOU CAN'T TAKE IT WITH YOU"
by Moss Hart & Geo. S. Kaufman

BLACKSTONE Ph. Har. 6609 8:30 Nightly Exc. Sun.
The Lonely Man
Popular Prices—25, 35, 55 Cents
Federal Theater Production

Three Piece Play Ensemble

2629

GIRL'S PLAY ENSEMBLE.

Girls up to 16 years of age spend most of the summer outdoors. Play attire is a necessity, and plenty of it. The ensemble illustrated today is a versatile one, any section of the pattern being usable for separate "toppers," shorts, and boleros. All three may be made together, of course, providing a harmonious outfit for activity under the summer sun.

The shorts are the full, graceful variety, without plaits and, therefore, easy to launder. The topper may be a low necked type, with shoulder straps, or the shirtwaist type with neat collar. The bolero has sleeves and flies loose from the waistline, an attractive style wonderfully suitable for wear with cotton frocks all summer long.

Cottons are, of course, topnotch for this ensemble. Certain of the linens are suitable, too, and novelty rayon weaves, provided they are washable.

Style No. 2629 is designed for sizes 8, 10, 12, 14, and 16 years. Size 12 requires 1⅛ yards of 39 inch material with 1 yard of 39 inch material for separate jacket.

Order Blank for Clotilde Pattern
CLOTILDE PATTERN
CHICAGO TRIBUNE, P. O. BOX 587, Grand Central Station, NEW YORK CITY.
Inclosed find............ Please send me the Clotilde Pattern listed below
Pattern No. 2629. Size........
Write plainly, giving size of pattern desired. Include 10 cents in stamps or coin [coin preferred; wrap it carefully].
Name....................
Number and street....................
City....................
State....................

College Club Gives Tea for Marion Talbot Today

The Chicago College club will give a tea at 3 o'clock today for Miss Marion Talbot, recently elected an honorary member. The event will take place in the clubhouse, 196 East Delaware place. Herbert Horn, pianist, will give a program.

SKIN DEW IS OLD . . .
MAYBE IT IS NEW TO YOU . . .
USE IT FOR A LOVELY SKIN

Think of SKIN DEW Facial Oil as a *complete* facial, complete from one bottle. If you have a dry, chapped summer skin; if your skin is excessively oily; if you'd like to have the complexion of a youngster . . . use it regularly.

Pour half a thimble full into your hand and smooth it on gently . . . for a minute . . . then wipe it off. Do it once, twice daily. That's enough.

Ask *your* cosmetic counter for SKIN DEW.

LISTEN: Josephine Huddleston tells her "Secrets of Charm," daily at 10:30 A. M., over WAAF.

skin dew

Sees Strength in Handwriting of John Boles

Creative Talent Indicated, Claims Expert.

BY MURIEL STAFFORD.
[Copyright: 1937: By Muriel Stafford.]

Big handsome men usually have extremely magnetic personalities as you probably have noticed. They often write with a heavy pressure, materialistic handwriting showing strong appetites. After all, it takes plenty of appetite to build up these he-men, I suppose. John Boles is a good example.

Keep up the good work—
Cordially
John Boles

This is not only a magnetic, strong-willed handwriting, but in many ways reveals friendliness and sociability.

Keenness of mind is revealed in the sharp "hn" in the word "John." It is also reflected in the "y" stroke that comes down without a loop. The downstroke of "y" without a loop is interesting. If the stroke comes to a decided point there is temper. In a heavy writing it can be a very bad temper. When the stroke is blunt, as in this case, it is an indication of good judgment and intelligence.

Creative talent and intuition are indicated in the several "breaks" in the word "cordially." The writing is not small enough for us to assume that the creative talent is literary, but from the magnetism expressed in the pressure and the large size of the writing we can be sure it is best put to use in the dramatic field. The odd letter "k" emphasizes originality.

Since the passionate writers are the heavy writers, they have to develop more traits for balance than almost any other type of writer. Some of them make the u-shaped n, showing suavity. Many cramp their letters in an attempt at restraint and some write backhand.

John Boles does none of these things, but the slant of his writing is so mild that he seems to have an innate emotional balance to offset the strength of his feeling. The t-bar, turned down at both ends is an indication of self-control, too. The dash after the word "work" is a filling in of a blank space and always shows a cautious nature.

Last of all we should notice the "cultural d" in the word "good," and the two printed capitals. They are quite low and very simple. No conceit here!

Your Handwriting Analyzed

Any Tribune reader can obtain a personal graphology chart showing his or her assets, handicaps, talents, and emotions by following these rules:

1. Send sample of handwriting to Muriel Stafford, Chicago Tribune, postoffice box 1720.

2. Inclose 10 cents (carefully wrapped) for each sample of handwriting you wish analyzed.

3. Inclose a self-addressed, STAMPED envelope, folded once.

* *

Friendly Aid Society Gives Benefit Luncheon Today

The Friendly Aid society will give a benefit luncheon and bridge party today at the home of Mrs. James O. McKinsey in Lake Forest. Dolores Foxx, child entertainer, will give a program of dances, songs, and dramatic recitals.

* *

Club for Catholic Women.

The philanthropy committee of the Illinois Club for Catholic Women will meet at 2 o'clock today at club headquarters in the Knickerbocker hotel.

ZOTOS
OUR MACHINELESS PERMANENT ★

When other methods have failed let us prove to you with the infallible Zotos method of permanent waving.
Croquignole, $10
Spiral, $12.50
GODDARD HAIR DRESSING SALON
The Salon of Superior Permanent Waves
27 E. Monroe St. Suite 504
Phone State 7837

McGovern's LIBERTY INN
4 SHOWS NIGHTLY
DELAWARE 8999—9739

THE PALMER HOUSE
IS PROUD TO PRESENT
The Magic Fingers of Radio
EDDY DUCHIN
and his marvelous dance music
EVERY EVENING
(Limited Engagement)
in the newly air-conditioned
EMPIRE ROOM
with this sparkling floor show
HOLLAND AND HART
BRUCE HOLDEN
ELLEN BLAIR
FOUR ARISTOCRATS
ABBOTT DANCERS
MARI LYNN

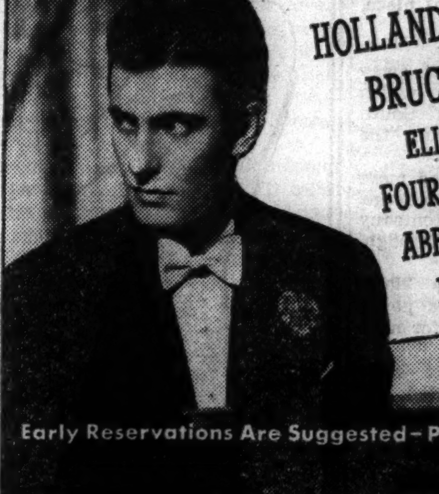

Early Reservations Are Suggested—Phone RANdolph 7500

JACK WALDRON
Now Presenting
JOAN ABBOTT
Singing Star of Stage & Screen
MLLE. CORRINE
ROBINSON TWINS
TRY OUR DELICIOUS ONE FIFTY DINNER
3 SHOWS NIGHTLY 9, 12 & 3:15
No Cover Charge

SONNY GOLDSTONE'S AIR-CONDITIONED
YACHT CLUB
50 EAST OAK ST. . . . DELAWARE 8233

Two New Cake Recipes Have Unusual Charm

They Should Satisfy the Urge to Bake.

Tomorrow's Menu

BREAKFAST
Sliced Bananas in Orange Juice
Wholewheat Waffles with Sirup
Bacon
Coffee Milk

LUNCH
Creamed Dried Beef on Fried Noodles
Fresh Asparagus
Fresh Raspberry Whip
Cookies
Tea Milk

DINNER
Cold Sliced Lamb
Deviled Eggs
Shoestring Potatoes
Mixed Vegetable Salad
French Dressing
Hot Rolls
Strawberry Honey Cake
Coffee

BY MARY MEADE.
[Copyright: 1937: By The Chicago Tribune.]

The cake making urge resembles an itch which must be scratched. It must be satisfied.

Strawberry honey cake and spice cake with raisin butterscotch frosting are among the most appealing of cakes, and either is a happy ending to a cake making urge.

Strawberry Honey Cake.
[Two Layers.]

2½ teaspoons baking powder
2 cups cake flour
½ teaspoon salt
½ cup butter
¾ cup sugar
3 eggs, separated
¼ teaspoon almond extract
¾ cup honey
⅔ cup milk

Sift flour once before measuring and resift three or four times with baking powder and salt. Cream the butter until soft and gradually beat in the sugar. When sugar and butter are thoroughly mixed beat in egg yolks and almond extract. Gradually beat in the honey. Add sifted dry ingredients to batter alternately with milk, beginning and ending with an addition of flour, and beating the batter until smooth after each addition. Fold in the beaten egg whites thoroughly and pour the batter into two greased eight inch layer pans. Bake in a 350 degree oven for 30 minutes. Remove to cake racks and cool. Frost with strawberry frosting.

STRAWBERRY FROSTING: Cream ¼ cup butter and gradually beat in 2¾ cups confectioner's sugar and about eight crushed strawberries until the mixture is of spreading consistency.

Spice Cake with Raisin Butterscotch Frosting.
[Two Layers.]

2 cups cake flour
2 teaspoons baking powder
¼ teaspoon each of mace, ginger, allspice, nutmeg, cloves, cinnamon
¼ teaspoon salt
½ cup shortening
1 cup sugar
1 whole egg plus 1 yolk
2 tablespoons molasses
¾ cup milk

Sift flour once before measuring and resift three or four times with baking powder, spices and salt. Cream the shortening and add the sugar gradually, creaming the mixture until it is light and fluffy. Add the whole egg and the extra yolk and beat thoroughly. Add flour and milk alternately in three parts each, beating the batter to smoothness after each addition. Pour into two greased layer pans and bake about 30 minutes in a 350 degree oven. Cool on cake rack and spread with raisin butterscotch frosting.

RAISIN BUTTERSCOTCH FROSTING: Melt ¼ cup butter and ½ cup brown sugar together over a low fire and cook the mixture until it bubbles, stirring constantly. Add 2 tablespoons water and boil 1 minute, stirring constantly. Cool slightly. Add 1 cup of confectioner's sugar gradually, mixing it in well. Then add the unbeaten white of the egg left from making the cake, and beat the frosting thoroughly. Add more confectioner's sugar, about 1¼ cups, and ½ cup chopped raisins. Beat together well and frost cake, between layers and on top.

Geometric Design Lends Intricate Effect to Quilt

Lehigh Maze.

Patterns of this design are 5 cents, stamps or coin. Address Nancy Cabot, Chicago Tribune, or call at one of the Tribune Public Service offices, 1 South Dearborn street or Tribune Tower.

BY NANCY CABOT.

The pieced block, "Lehigh Maze," is a striking geometric design which is extremely simple to piece and yet appears to be the most intricate of designs. The use of printed materials in combination with plain ones creates a charming and distinctive designs as well as an effective pieced block. The squares are set together, forming an allover pattern, and are surrounded on two sides and bottom with a nine inch border and across the top with a three inch band and bound with a one-half inch bias binding. Rose, rose printed material, and white make an attractive and cheerful color arrangement.

HAROLD TEEN—AUNT PRUNY THINKS OF EVERYTHING

Parents Should Make Wise Use of 'Yes' Habit

BY GLADYS HUNTINGTON BEVANS
[Copyright: 1937: By The Chicago Tribune-N. Y. News Syndicate, Inc.]

To prevent the No habit in yourself try to get the Yes habit. Let the children do everything they want to, within reason. That may sound a bit wild to you at first. But it isn't. It's as practical as can be. I know from experience. Children flourish under such a system because it usually means *doing* of some kind. And that doing, that mental or physical activity, sensibly directed, is what they thrive on. Activity is what they must have to be happy, developed children.

But perhaps you know you've already acquired the No habit and want to cure yourself. If so, try this way of doing it. Every time one of the children wants something or wants to do something, say to yourself before answering, "Why not? Is there a good reason why I should say No? What harm will it do Sue or Kate or Bill?" And even ask yourself, since you're only human and have lots to do and a thousand steps to take, "Will it inconvenience me to an unreasonable degree?" If it will not, then say Yes.

If you do this you'll be surprised at the frequency with which a wholehearted affirmative will come floating from your lips after a while.

WEDDINGS

Mr. and Mrs. Philip Schuyler Allen Jr. of 5534 Kimbark avenue announce the marriage of their sister, Philippa Allen, to William Robert Reich on June 2 in Chicago. After a honeymoon in the east Mr. Reich and his bride will live in Detroit, Mich. Mrs. Reich is the daughter of the late Philip S. Allen, professor in the University of Chicago.

The wedding of Miss Berenice Loeb, daughter of Mrs. Clarence Loeb of 5139 Ellis avenue, to Laurence L. Sloss, son of Mr. and Mrs. Joseph Sloss of San Francisco, Cal., will take place June 20. Miss Loeb attended Bennington college, Vermont, and the University of Chicago. Mr. Sloss was graduated from Leland Stanford university and will receive his doctor's degree in paleontology at the University of Chicago this month. Mr. Sloss and his bride will go abroad on their wedding trip.

Miss Janeanne Smyth, daughter of the late Mr. and Mrs. Thomas M. Smyth, became the bride of Harry R. Curran Jr. in a ceremony performed in the Lake Shore drive home of the bride's uncle and aunt, Mr. and Mrs. James T. Boyle, at noon Saturday.

U. of C., Loyola, De Paul Start Commencements

[Continued from page 17.]

tions on Friday in the university chapel. Because of the large number of graduates, the 430 higher degrees will be conferred in the morning, and the remainder in the afternoon. Convocation Sunday services were held yesterday, with the Rev. Charles W. Gilkey, dean of the university chapel, delivering the sermon.

Northwestern university will hold its 79th commencement in Dyche stadium in Evanston Saturday afternoon. William Allen White, editor of the Emporia [Kas.] Gazette, will deliver the commencement address and 1,560 students will receive degrees and diplomas.

Today the Most Rev. Bernard J. Sheil, senior auxiliary bishop of Chicago, will confer degrees and diplomas on 80 graduates of Mundelein college in commencement exercises to be held at the college, 6363 Sheridan road. Bishop Sheil will deliver the commencement address.

Rosary college, at River Forest, held its baccalaureate yesterday in the college chapel, with the Rev. Edward V. Daily, editor of the New World, Catholic newspaper, delivering the sermon. Commencement exercises will be held at 3 o'clock today. The Rev. Msgr. Joseph P. Morrison, rector of Holy Name cathedral, will deliver the address.

The 51st annual commencement of the National College of Education will be held Wednesday morning in the auditorium of Harrison hall of the school on Sheridan road, Evanston.

Officials of the Chicago Normal college will confer teachers' certificates on graduates at 10 a. m. Friday in the school auditorium at 68th street and Stewart avenue. Carleton Washburne, superintendent of the Winnetka schools, will speak.

U. OF I. BALL TONIGHT

Urbana, Ill., June 6.—[Special.]—The senior ball on the University of Illinois campus tomorrow night will open the sixty-sixth commencement week activities at the institution.

William Easterbrook, Urbana, a Sigma Chi, president of the senior class, will have as his guest at the senior ball, Miss Muriel Gates, 1747 East 73d place, Chicago, a member of Pi Beta Phi sorority, while William G. Whyte, 9544 South Winchester avenue, Chicago, a member of Phi Kappa Sigma, who is chairman of the event, will have as his guest Miss Barbara Cutter, Peoria, a member of Kappa Kappa Gamma sorority.

Culbertson's "Gold Book of Bidding and Play"

FORCING TO GAME.
[Copyright: 1937: By Ely Culbertson.]

There are two cases in which a take-out doubler may wish to make a game forcing bid later:

1. When he was strong enough to make an immediate overcall, except that he had two or more losers in the opponents' suit. For example, he would double a one heart bid instead of bidding two hearts when holding:
♠ A K Q J 7 ♥ 6 5 3 ♦ A K Q ♣ A J

At his next opportunity he would jump one trick in spades. Game is certain if he finds a doubleton heart and some trump support in his partner's hand, without a single face card.

2. When the doubler has such strong support for his partner that he is willing to go to game. For example, having doubled one heart and received a one spade response, the doubler now may bid three diamonds holding:
♠ A Q 7 6 4 ♥ 6 ♦ A Q 5 2 ♣ A K 7.

TODAY'S HAND.

Most players find the greatest trouble in bidding *as responder*, and most of the errors that occur in this respect are on the side of timidity.

East, dealer.
North-South vulnerable.

NORTH
♠ 9 8 6
♥ A J 8 6 3
♦ None
♣ A K 9 6 2

WEST
♠ J 7
♥ K 10 9 4 2
♦ J 9 7 3
♣ 10 7

EAST
♠ Q 10 3
♥ Q 5
♦ A K Q 8 5
♣ J 5 3

SOUTH
♠ A K 5 4 2
♥ 7
♦ 10 6 4 2
♣ Q 8 4

The bidding:

East	South	West	North
1 diamond	Pass	1 heart	Pass
1 no trump	Pass	2 diamonds	Pass
Pass	2 spades	Pass	3 clubs
Pass	Pass	3 diamonds	3 spades
Pass	Pass	Pass	

South was properly afraid to overcall one diamond with one spade. West made his normal response of one heart and North preferred to lie in wait for the hearts rather than make the not particularly constructive overcall of two clubs. South continued his discreet silence over East's one no trump. When West's two diamond bid, however, was about to close the bidding, South sat up and took notice. He knew the opponents to be extremely aggressive bidders and therefore if they judged two diamonds to be the limit of their hands, obviously North must have a lot of groceries. So South now inserted the feeler bid of two spades. North's response to this was far from good. The mere fact that South had found *any* bid at the two level should have made North highly optimistic. Surely he might have stretched a point and bid four clubs instead of three. Then, if South were able to rebid his spades, North could relax on the assurance that his three trumps would be sufficient support. As it happened, North's underbid of three clubs would not have been fatal had he really come to life on the next round of bidding, which occurred through West's indiscretion.

West should have been quite contented to pass to three clubs instead of battling a part-score by again raising the diamonds. Over three diamonds, it was up to North to repair the damage done by his previous underbid. He should have taken the bull by the horns and jumped to four spades. On North's actual responding South could not be even mildly criticized for failing to go to game.

TODAY'S QUESTION.

Question: Do you recommend an opening spade bid on the following:
♠ J 9 6 4 3 ♥ K 6 ♦ J 8 7 ♣ A K Q?
Answer: Yes.

Tomorrow's Hand

South, dealer.
Both sides vulnerable.
Both sides 30 part-score.

NORTH
♠ K
♥ 10 6 5 4
♦ 10 7
♣ J 8 6 4 3 2

WEST
♠ A 8
♥ A K Q J 8 3 2
♦ 9 4 3
♣ K

EAST
♠ 9
♥ 9 7
♦ A J 8 6 5 2
♣ 10 9 7 5

SOUTH
♠ Q J 10 7 6 5 4 3 2
♥ None
♦ K Q
♣ A Q

Mr. Culbertson will discuss this hand in tomorrow's article.

Michigan Trek of Chicagoans Starts June 23

[Continued from page 17.]

mer is a member of Yale's freshman crew. During July the Richard M. Lamports [Julia Kramer] and LeRoy Jr. will visit their parents over weekends.

C. H. Morse Jr. to Wed Detroit Girl Today.

A large contingent of Chicagoans is in Detroit today for the marriage of Miss Elisabeth Fowler Bonbright and Charles Hosmer Morse Jr., which is to take place at 5 o'clock in the afternoon in Christ church chapel, Grosse Pointe Farms. Following the ceremony there will be a reception at the home, Lakecourt, in Grosse Pointe, of the bride's parents, Mr. and Mrs. Howard Bonbright.

Mr. Morse, whose parents, Mr. and Mrs. Charles H. Morse, live in Lake Forest, will be at home after Oct. 1 in Mellody road, Lake Forest. Mrs. Jefferson D. Currier [Gwendolyn Bowen] and Miss Clarice Hamill are the only feminine Chicagoans in the large bridal party. The bride's brother, William P. Bonbright, is attending young Mr. Morse as best man, and ushering will be ten young men, including eight from Chicago. They are Mr. Currier, Ernest A. Hamill II., Edward Brewster, Fred W. Fairman Jr., Charles W. Newhall, Sanger P. Robinson, Brewster Perry, and Nelson L. Barnes Jr.

Mary Senior's Wedding Party Is Announced.

Announcement of the wedding party of Miss Mary Senior and Morton Fearey was made in New York yesterday. Miss Senior, a daughter of Mr. and Mrs. John Lawson Senior, made her debut in Chicago, where her parents then lived, in 1932 and was one of the prettiest and most popular buds of that year. Mr. and Mrs. Senior and their daughter and son, John L. Jr., moved east three years ago. Their New York home is at 10 Gracie square, and they also have a residence at Belleair, Fla.

Miss Senior will have Mrs. Harding F. Bancroft for her matron of honor and Miss Julia Reed as maid of honor. The bridesmaids will be Mrs. C. Daggett Harvey, Mrs. Edward Byron Smith, and Mrs. Paul Rowan of Chicago; Miss Sally Ann Duggan, Miss Hester Reed, and Miss Katherine Smull of New York, and Miss Jane Greenough of Coeur d'Alene, Idaho.

Gordon Fearey will serve his brother as best man. The ushers will be John L. Fearey and Robert A. Fearey, brothers of the bridegroom; John L. Senior Jr., brother of the bride; John S. Pillsbury Jr. of Crystal Bay, Minn.; Roger B. Shepard Jr., Malcolm Watson, Clive L. Du Val II., Daniel G. Tenney Jr., Thomas T. Richmond, John H. Overall Jr., Harvey C. McClintock Jr., and Samuel Hazard Gillespie, Jr.

The bridegroom-to-be is a son of Mr. and Mrs. Morton L. Fearey of Garden City, N. Y., and a Yale graduate of 1935. The wedding will take place Tuesday, June 29, in the Church of the Heavenly Rest, New York.

Edith Maude Rice Engaged to Wed John G. Symons.

At a garden party given Saturday afternoon at the beautiful Hinsdale home of Mrs. Burridge Davenal Butler, Mr. and Mrs. Robert Hinsdale Rice announced the engagement of their daughter, Edith Maude, to John Griffith Symons, son of Arthur Henly Symons of River Forest. Mrs. Butler, who recently returned with Mr. Butler from their winter home near Phoenix, Ariz., is an old friend of the Rice family. The wedding is planned for the autumn.

The engagement of another Miss Rice is being announced this morning, too—Miss Virginia Rice, daughter of Mr. and Mrs. Victor S. Rice of Beverly Hills. Her fiancé is Richard Munnecke, son of Mr. and Mrs. Victor H. Munnecke, also of Beverly Hills. Miss Rice attended Lasell Junior college and Northwestern university, and Mr. Munnecke was graduated from the University of Illinois. The wedding will take place in the late autumn.

At a party yesterday afternoon at their home in Evansville, Ind., Mr. and Mrs. T. Clifford Hayes announced the engagement of their daughter, Marguerite, to Nelson Forrest, son of Mr. and Mrs. William S. Forrest of Highland Park. Mr. Forrest was educated at Lake Forest academy and the University of Arizona, from which he was graduated in 1936. Miss Hayes studied at Miss Ellis' school in Pittsburgh, Pa., at Stuart hall in Staunton, Va., and at the University of Arizona.

Don G. Pettys Congratulated on Birth of First Child.

Mr. and Mrs. Don G. Petty, the former Lisbeth Campbell, are receiving congratulations on the birth of their first child, a son, on Friday, at the Evanston hospital. The baby is being named George Campbell Petty for his grandfathers, George T. Leach and George Campbell of Evanston, and his young uncle, George Campbell Jr., who was killed last Wednesday while driving home from the Massachusetts Institute of Technology.

Mr. and Mrs. Denis E. Sullivan Jr. are going east late this week to attend Mr. Sullivan's tenth year class reunion at Princeton university. They will pay a round of visits in the east before returning to Chicago.

Mrs. Robert R. Baker and Mrs. Edson B. Fowler have issued invitations to a luncheon at 1 o'clock at the Glen View club Wednesday for the wives of the Northwestern university trustees and associates. The afternoon's program will be presented by undergraduate women.

Receiving at the luncheon will be Mrs. Edwin S. Mills, Mrs. Theodore W. Robinson, Mrs. Walter Dill Scott, and Mrs. Silas Strawn. The luncheon is an event in a round of activities that will culminate with the university's commencement exercises next Saturday at Dyche stadium.

The line "$25 each for children under 17—as usual" in the announcement of the Cliff Dwellers' sixth annual barbecue insures that there will be no little ones under foot to interfere with the pleasure of "noble Cliff Dwellers, their consorts and paying guests" at the party, which will be held Saturday, at Lake Geneva. Mr. and Mrs. Garnet W. McKee are opening their estate for the frolic, which this year will be a coronation.

Three Piece Play Ensemble

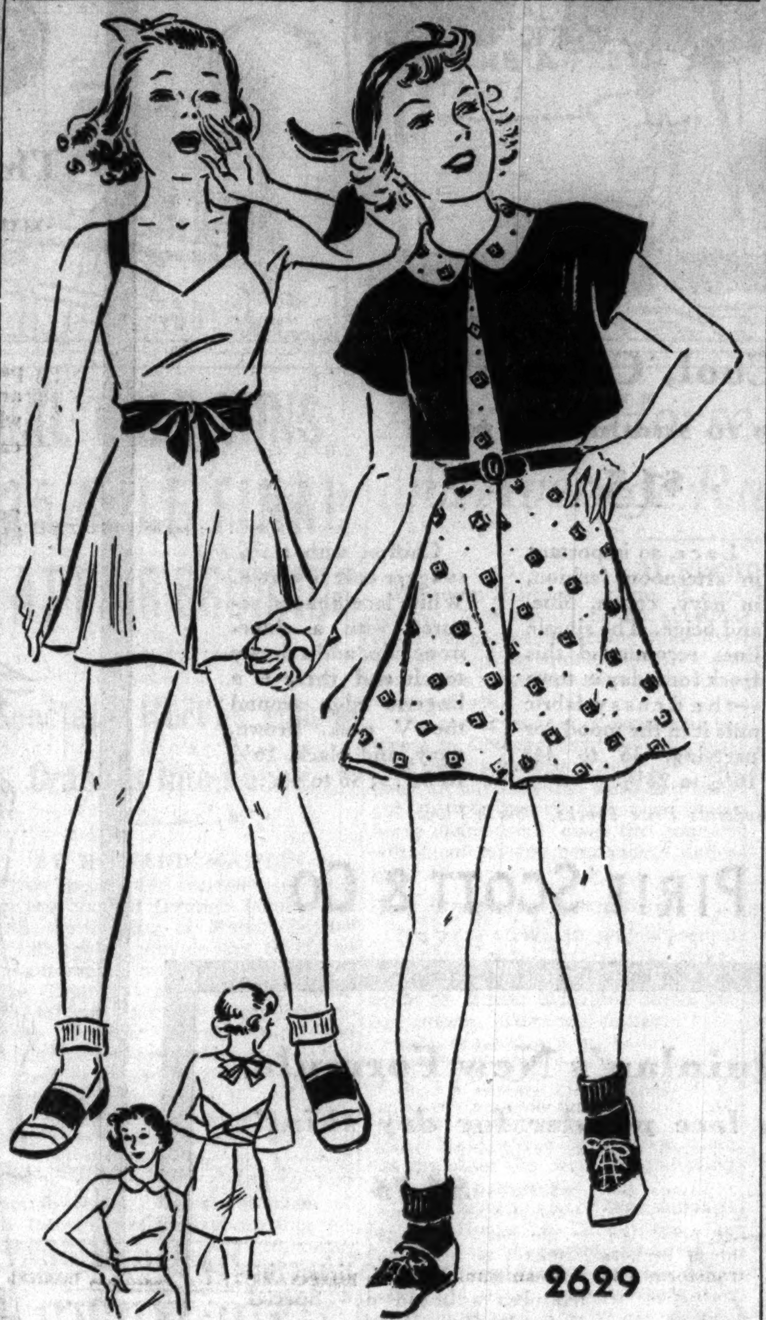

GIRL'S PLAY ENSEMBLE.

Girls up to 16 years of age spend most of the summer outdoors. Play attire is a necessity, and plenty of it. The ensemble illustrated today is a versatile one, any section of the pattern being usable for separate "toppers," shorts, and boleros. All three may be made together, of course, providing a harmonious outfit for activity under the summer sun.

The shorts are the full, graceful variety, without plaits and, therefore, easy to launder. The topper may be a low necked type, with shoulder straps, or the shirtwaist type with neat collar. The bolero has sleeves and flies loose from the waistline, an attractive style wonderfully suitable for wear with cotton frocks all summer long.

Cottons are, of course, topnotch for this ensemble. Certain of the linens are suitable, too, and novelty rayon weaves, provided they are washable.

Style No. 2629 is designed for sizes 8, 10, 12, 14, and 16 years. Size 12 requires 1½ yards of 39 inch material with 1 yard of 39 inch material for separate jacket.

Order Blank for Clotilde Pattern
CLOTILDE PATTERN
CHICAGO TRIBUNE, P. O. BOX 587, Grand Central Station, NEW YORK CITY.
Inclosed find............ Please send me the Clotilde Pattern listed below
Pattern No. 2629. Size........
Write plainly, giving size of pattern desired. Include 10 cents in stamps or coin [coin preferred; wrap it carefully].
Name..
Number and street..
City..
State..

College Club Gives Tea for Marion Talbot Today

The Chicago College club will give a tea at 3 o'clock today for Miss Marion Talbot, recently elected an honorary member. The event will take place in the clubhouse, 196 East Delaware place. Herbert Horn, pianist, will give a program.

SKIN DEW IS OLD . . .
MAYBE IT IS NEW TO YOU . . .
USE IT FOR A LOVELY SKIN

Think of SKIN DEW Facial Oil as a *complete* facial, complete from one bottle. If you have a dry, chapped summer skin; if your skin is excessively oily; if you'd like to have the complexion of a youngster . . . use it regularly.

Pour half a thimble full into your hand and smooth it on gently . . . for a minute . . . then wipe it off. Do it once, twice daily. That's enough.

Ask *your* cosmetic counter for SKIN DEW.

LISTEN: Josephine Huddleston tells her "Secrets of Charm," daily at 10:30 A. M., over WAAF.

skin dew

AMUSEMENTS.

HARRIS —AIR-COOLED
NIGHTS at 8:40—MATS. WED. & SAT.
Sam H. Harris presents
The PULITZER PRIZE COMEDY 1936-37
"YOU CAN'T TAKE IT WITH YOU"
by Moss Hart & Geo. S. Kaufman

BLACKSTONE Ph. Har. 6609 8:30 Nightly Exc. Sun.
The Lonely Man
Popular Prices—25, 35, 55 Cents
Federal Theater Production

Sees Strength in Handwriting of John Boles

Creative Talent Indicated, Claims Expert.

BY MURIEL STAFFORD.
[Copyright: 1937: By Muriel Stafford.]

Big handsome men usually have extremely magnetic personalities as you probably have noticed. They often write with a heavy pressure, materialistic handwriting showing strong appetites. After all, it takes plenty of appetite to build up these he-men, I suppose. John Boles is a good example.

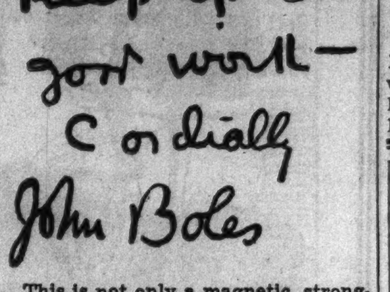

This is not only a magnetic, strong-willed handwriting, but in many ways reveals friendliness and sociability.

Keenness of mind is revealed in the sharp "hn" in the word "John." It is also reflected in the "y" stroke that comes down without a loop. The downstroke of "y" without a loop is interesting. If the stroke comes to a decided point there is temper. In a heavy writing it can be a very bad temper. When the stroke is blunt, as in this case, it is an indication of good judgment and intelligence.

Creative talent and intuition are indicated in the several "breaks" in the word "cordially." The writing is not small enough for us to assume that the creative talent is literary, but from the magnetism expressed in the pressure and the large size of the writing we can be sure it is best put to use in the dramatic field. The odd letter "k" emphasizes originality.

Since the passionate writers are the heavy writers, they have to develop more traits for balance than almost any other type of writer. Some of them make the u-shaped n, showing suavity. Many cramp their letters in an attempt at restraint and some write backhand.

John Boles does none of these things, but the slant of his writing is so mild that he seems to have an innate emotional balance to offset the strength of his feeling. The t-bar, turned down at both ends is an indication of self-control, too. The dash after the word "work" is a filling in of a blank space and always shows a cautious nature.

Last of all we should notice the "cultural d" in the word "good," and the two printed capitals. They are quite low and very simple. No conceit here!

Your Handwriting Analyzed

Any Tribune reader can obtain a personal graphology chart showing his or her assets, handicaps, talents, and emotions by following these rules:

1. Send sample of handwriting to Muriel Stafford, Chicago Tribune, post-office box 1720.

2. Inclose 10 cents (carefully wrapped) for each sample of handwriting you wish analyzed.

3. Inclose a self-addressed, STAMPED envelope, folded once.

Friendly Aid Society Gives Benefit Luncheon Today

The Friendly Aid society will give a benefit luncheon and bridge party today at the home of Mrs. James O. McKinsey in Lake Forest. Dolores Foxx, child entertainer, will give a program of dances, songs, and dramatic recitals.

Club for Catholic Women.

The philanthropy committee of the Illinois Club for Catholic Women will meet at 2 o'clock today at club headquarters in the Knickerbocker hotel.

ZOTOS
OUR MACHINELESS PERMANENT ★

When other methods have failed let us come to your rescue with the infallible Zotos method of permanent waving.

Croquignole, $10
Spiral, $12.50

GODDARD
HAIR DRESSING SALON
The Salon of Superior Permanent Waves
27 E. Monroe St. Suite 504
Phone State 7837

McGovern's LIBERTY Inn 10 W. ERIE ST. 4 SHOWS NIGHTLY
DELAWARE 8999—9739

THE PALMER HOUSE
IS PROUD TO PRESENT
The Magic Fingers of Radio
EDDY DUCHIN
and his marvelous dance music
EVERY EVENING
(Limited Engagement)
in the newly air-conditioned
EMPIRE ROOM
with this sparkling floor show
HOLLAND AND HART
BRUCE HOLDEN
ELLEN BLAIR
FOUR ARISTOCRATS
ABBOTT DANCERS
MARI LYNN

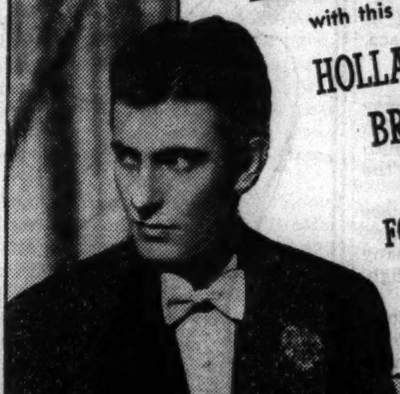

Early Reservations Are Suggested—Phone RANdolph 7500

JACK WALDRON
2½ Yrs. Hollywood Restaurant, N. Y.
Now Presenting
JOAN ABBOTT
Singing Star of Stage & Screen
MLLE. CORRINE
ROBINSON TWINS
TRY OUR DELICIOUS ONE FIFTY DINNER
3 SHOWS NIGHTLY 9, 12 & 3:15 No Cover Charge

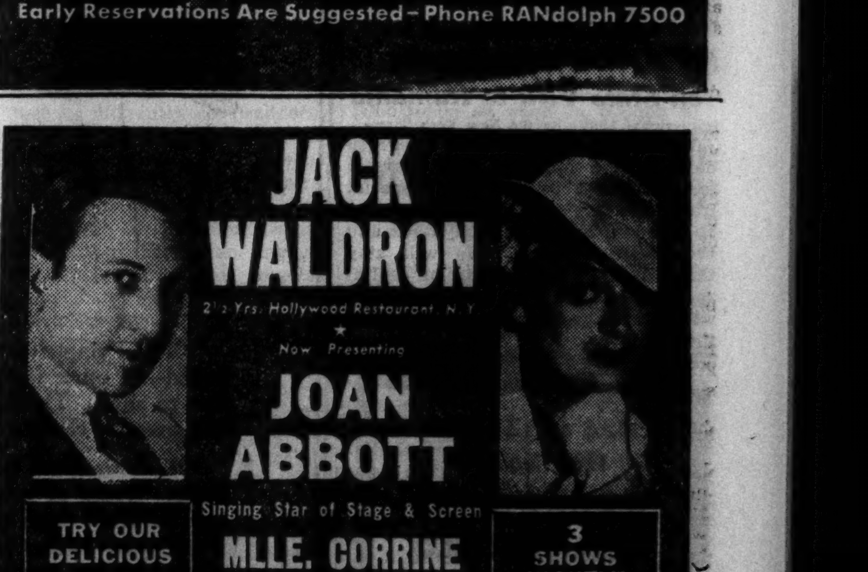

SONNY GOLDSTONE'S AIR-CONDITIONED
YACHT CLUB
50 EAST OAK ST. . . . DELAWARE 8233

HIGH WIND UPSETS BOATS; 2 DROWN, 6 ARE RESCUED

Heavy Damage Caused to Trees in City.

(Pictures on back page.)

A gale from the southwest which reached a velocity of 40 miles an hour north of Chicago and out over Lake Michigan was directly responsible for two drownings and a freak accident which smashed two automobiles in the Chicago area yesterday. Trees and chimneys were damaged by the wind throughout the city and small boats on the lake were endangered. The official velocity recorded in the loop was 26 miles an hour.

Matthew Jacek.

Two Chicago youths, Matthew Jacek, 20 years old, 4610 South Wolcott street, and Henry Gedrimas, 21, of 4622 South Wood street, were drowned in Long lake, three miles southeast of the village of Fox Lake, in Lake county, when the wind upset their row boat as they were changing rowers. A third youth, Walter Sarna, 23, of 2448 West 46th street, was rescued by another party of Chicagoans.

Two Young Men Rescued.

Robert Hull, 23 years old, a loop brokerage office employé, and George Grass, 24, an interior decorator, both of 229 East Superior street, were rescued by Patrick McDunhah, a sailor from the British yacht "Fantone," when their 12 foot sailboat was overturned by the wind in Lake Michigan three blocks off shore at East Delaware place.

Policeman George Schell, detailed at Navy pier, saw the accident and summoned McDunhah, who had just landed two officers ashore from the yacht's power tender. McDunhah pushed off immediately in the tender, and rescued Hull and Grass, who were clinging to the side of the overturned boat.

Sailboat Upsets; 3 Saved.

A twenty foot sailboat, Lonesome Knight, capsized in Lake Michigan a half mile off Roosevelt road, throwing its owner, Vincent De Cacco, 19 years old, Edward Simak, 20, and Alfred Zeima, 19, who were with him, into the water. They were rescued by coast guardsmen under Capt. John O. Anderson of the Coast guards when their distress was seen by a lookout at the Coast guard station.

Louis Teller, 18 years old, of 1048 Bryn Mawr avenue, was rescued by a coast guard boat ordered out by Capt. Anderson at the mouth of the Chicago river, after the wind had carried his row boat five miles out off Devon avenue. Teller had only a length of board for a paddle and was unable to combat the wind and waves.

The coast guard reported aiding another boat upset by the wind at Randolph street and the lake. The boat was righted and went on its way and the names of the passengers were not taken.

Two Hurt by Tree Limb.

August Stamas, 47 years old, 3427 Flournoy street, was critically injured and his son Peter, 4, was bruised during the afternoon when a tree limb torn loose by the wind struck them while they were seated on a picnic bench in the Grand View picnic grounds, 6400 West Grand avenue. The limb struck Stamas on the head, fracturing his skull. Both were taken to the Garfield Park Community hospital.

Two automobiles were crushed when a large oak tree, with a trunk measuring 30 inches in diameter, fell across the street at 317 Grant place. The car of J. B. Kavanaugh, 2136 Lincoln Park West, which was parked directly in front of the tree, was smashed by the trunk, and a car owned by Ernest Wilson, parked in front of his home at 312 Grant place, was badly damaged.

Tree Falls on Cottage.

Firemen were called to cut away a large cottonwood tree which crashed on a cottage at 2137 South St. Louis avenue, endangering the family inside.

The fire department received more than 40 calls to remove wreckage. Telephone and electric light company crews were repairing damage throughout the city.

High tension wires were blown down in Highland Park, and power in that suburb was shut off for nearly an hour.

At the Municipal airport small private planes were grounded, but planes on regular air routes continued to operate on schedule.

Polish President Leaves on State Visit to Rumania

[Copyright: 1937: By the New York Times.]

WARSAW, Poland, June 6.—President Ignace Moscicki left Warsaw for Bucharest tonight on a special train. He was seen off at the station by Marshal Edward Smigly-Rydz and the entire cabinet. He will stay three days in the Rumanian capital as King Carol's guest. King Carol will return the visit before the end of the month.

One of the few fine hotels
BELLEVUE-STRATFORD
in Philadelphia
MODERATELY PRICED
CENTRALLY SITUATED
"Best Food in Philadelphia"
Claude H. Bennett, Manager

Dark, Cool, Crisp Sheers
play up to summer in town
$15

Marquisette with a white embroidered panel down the front that gives slenderness of line. Embroidery is repeated on the sleeves. A taffeta weave slip gives a crisp flare to the skirt. Navy or black. 36 to 44.

Lace, so important in afternoon fashion, in navy, copen, blue, and beige. The simple lines recommend this frock for a day in town—the dressy fabric puts it in the mood for partying. 36 to 44; 16½ to 24½.

Chiffon with a ¾ swagger coat to match. White lace flowers, secured with a rhinestone clip, add a dressy touch and there is a lingerie edge around the V neck. Brown, navy, and black. 16½ to 24½; 36 to 44.

Women's Moderate Price Frocks, Fourth Floor.

CARSON PIRIE SCOTT & CO

Quinlan's New Formula
in face powder for dry skins!
$1.75

Kathleen Mary Quinlan introduces a brand new Special Formula Face Powder for Super-sensitive dry skins. Here is an entirely new kind of powder—remarkably flattering, extraordinarily adherent, soothing and so fine it can be used on the driest, most sensitive skins.

Toiletries, First Floor.

Singlettes by Van Raalte
for that "all-in-one" line
$2 each

Three singlettes with but a single purpose—to keep you cool and collected—in other words, to mold to the figure without a break or an ugly line to show. They're equally perfect under sport things, hostess gowns and evening clothes. Tub as easily as a stocking and require no ironing.

1. Entirely of lace, singlette gone glamorously cool. The bandeau is lined. White or petal pink. 32 to 40. $2. 2. Lace insets and a lined lace bandeau dress up this singlette of Peti-stryps, a variation of Stryps. Petal pink. 32 to 40. $2. 3. A more substantial singlette of sleek Swami cloth with the panty bottom in a lighter fabric. Attached garters. Sun orange or petal. 32 to 40. $2.

Mail and telephone orders filled. Call State 2000.

Knit Underwear, Third Floor.

CARSON PIRIE SCOTT & CO

CARSON PIRIE SCOTT & CO

The Smartest Glasses
under the sun, very special,
98c and $2.85

If you wear glasses ordinarily, try a pair of these new slip-over "specs." Ground and polished, smoke or feiuzal lenses; white or pink frames, round or leaf shape, each with case. 98c pair.

If not, try these goggles. Ground and polished smoke or filtray (feiuzal) lenses, blond shell or flesh tone frame. $2.85 pair.

Optical Section, First Floor.

A Find!
white and light
Suit Frocks
$16.95

Wherever your summer schedule leads you — to town, to the country club, to an afternoon party—you'll feel well-groomed in one of these coat-and-dress costumes. They are of Crepe Moroko, a cool, crisp, wrinkle-resisting fabric.

Both styles come in white, powder blue or aqua with polka dot scarfs. The style above, at left, comes in sizes 14 to 20, 40. The longer coat style, 16 to 20, 40 and 42.

Sports Shop, Fourth Floor.

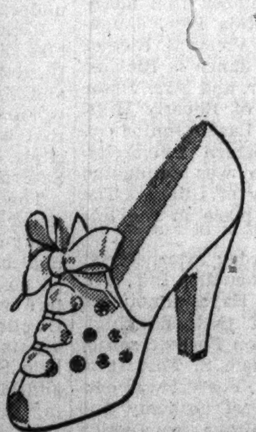

It's an Open Season for Toes
$8.75 pair

Open toe shoes in white have a character all their own—a little softer, a little prettier, than most white shoes. They fit beautifully into the picture of fashionable resorts—they are the shoes you'll choose for the cocktail and tea hour, for innumerable occasions, for a busy summer out-of-town. The tie in mesh, the step-in in fabric, or the wrap-around in shiny patent.

Shoe Section, Third Floor.

"Self-Sufficient" Sheers
that have their own coats
$16.95 to $22.95

White background print under a long plain color chiffon coat. The dress has a cool V neckline—the coat has a soft bow. In white with navy, wine, royal blue, brown, black. 12 to 20. $19.95.

Dark background print with a matching jacket. The dress has a yoke top with soft fullness below it. Green, dubonnet, navy. Also to be had with a white ground. With crepe slip. 14 to 20. $16.95.

Plain color long sheer coat with plain color sheer frock. Detachable pique accents go all the way down the front giving smart length of line. In navy, black, or brown. 14 to 20. Priced at $22.95.

Misses' Moderate Price Frocks, Fourth Floor.

CARSON PIRIE SCOTT & CO

Wan Tong Crepes
the newest, gayest "washables"
$1 yd.

Smart women have already placed their seal of approval on these vivid fabrics by "buying us out." Here is a new shipment of brand new print designs—widely spaced flower prints, Roman stripes, polka dots. They take to water, and come out as gay and fresh as new. 38 inches wide. $1 yd.

Rayon Fabrics, Second Floor.

a beautiful coiffure is not enough

EVEN the most perfect permanent and the most becoming hair style are not wholly flattering if your coiffure lacks the sparkle of youthful glow. Your hair must be soft in texture, rich in highlights, YOUNG IN COLOR. Then—and only then—can you be your loveliest, most glamorous you. Come in for a confidential chat with one of our expert beauticians and learn about Roux Shampoo-Tint. In one simple, gentle treatment, it brings a new vibrancy to your hair and restores its lustrous, natural color tones.

Roux Treatments, $3.50 and Up

Miss Olson, special representative, will be in the Salon all week for consultations

Beauty Salon, Third Floor. Phone State 2000 for Appointment.

CARSON PIRIE SCOTT & CO

Chicago Daily Tribune
THE WORLD'S GREATEST NEWSPAPER
The Best Jobs
MONDAY, JUNE 7, 1937.
*** 21

SOX WIN 2 GAMES; CUBS SPLIT WITH BEES

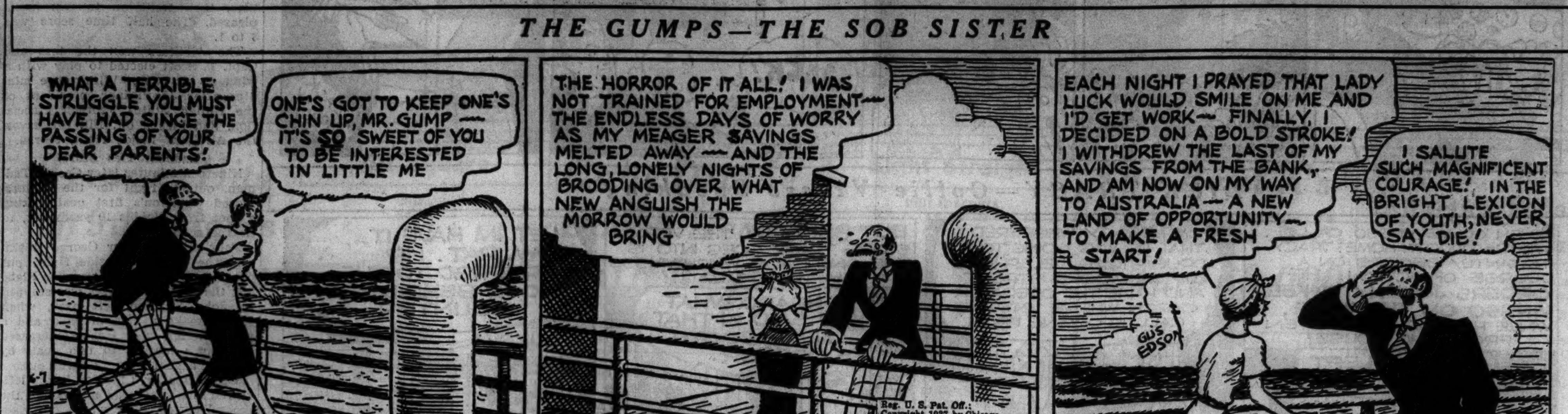

LYONS BEATS A'S ON 4 HITS, 6 TO 1; TAKE 2D, 6 TO 5

35,000 See Chicago Make It 8 in Row.

BY IRVING VAUGHAN.

It's eight in a row for the gay White Sox now and they are only wo games removed from the pace-aking Yankees. The victory march as lengthened yesterday when Jim ykes' battlers swarmed over Connie ack's Athletics in a double-header efore 35,000 at Comiskey park. The rst of the twin victories was accomlished with consummate ease, 6 to 1, ut the second teemed with last inute perils. It finally was clinched, to 5, on a double play as the tying n was galloping home from third.

Ted Lyons, the 36 year old perrmer, was a rugged youth in the rst game and his contribution to e profitable afternoon was a four it performance. Three of these came the first four innings when it apeared as if the veteran might be estined for early dismissal. But nsational fielding when the presre was on limited the Macks to ne run, a homer by Bob Johnson. hen, after being given a three run ad in the fourth, Lyons revealed ll his tricks. He breezed to his third onsecutive victory by yielding only ne hit, a fluke, in the last five inings.

Monty Encounters Trouble.

Monty Stratton, the Texas slat, as the victim of the belated Athetic uprising which put the second ecision in the balance. He went nto the eighth inning with a 6 to 2 ead. He came out of the inning ith half of his four run advantage rased. And when he surrendered hit to start the ninth, he was realled hurriedly. As usual that prize escuer, Clint Brown, was entrusted with the finishing touch, but he didn't pply it until after he had dispensed pass and single with no one out. Then the much needed double play, started by Zeke Bonura, halted the lurry.

The Sox did all their run getting in the first game by thumping the fferings of one Luther [Bud] Thomas. Thomas handled the Sox retty well for three innings, but in he fourth they crashed through his efense with a series of hits in which Appling, Piet, Sewell and Lyons caried the load. In the sixth they icked him again, this time for two uns in which Piet also played a part, ssisted by hits from Radcliff and Kreevich.

Doubles Come In Handy.

The Sox weren't so particular about their method of scoring in the second game. They were satisfied to take two runs on passes off Edgar [Lefty] Smith in the first inning as a means of evening up for what the Macks, led by Wayne Ambler, the Duke university product, did to Stratton at the start. Then the Sox suddenly developed a mania for doubles. They hit four of them in the next four innings, scoring twice, and in the sixth they added the runs that saved them, Zeke Bonura doubling for the second time after an error and singles by Radcliff and Kreevich.

FIRST GAME

Radcliff opened the first game with a double to left and this was the only hit off Thomas until the Sox got into production in the third inning. Sewell singled to center to launch a one run episode. He went to second on Lyons' sacrifice and to third on Radcliff's infield out. Then Kreevich singled through short and Sewell hiked home.

Four hits off Thomas in the home fourth put a quick finish to the tie, three Sox scoring. Appling started with a single to center and went to second on Hayes' out. Piet beat out a slow bounder to Peters. Sewell singled to right and Appling scored. Lyons poked a twisting single past Peters and Piet scored. Sewell trotted to third on the hit and home on Radcliff's long fly to Moses.

The Sox limited themselves to three hits in the sixth, but the Macks seasoned the assault with an error, so two scored. The first event was a single to left by Piet. After Sewell had been tossed out, Lyons hit a fly to short left and Newsome let the ball trickle through his hands. Radcliff spanked a single into right to score Piet. Kreevich also singled to right and Lyons scored. Walker lined to Ambler and Walker was doubled off first, although it appeared as if the usually competent Umpire Bill Summers had erred.

The only hit off Lyons in the last five innings was Newsome's double in the eighth which dropped safe because Walker and J. Hayes debated about making the catch.

SECOND GAME

Stratton retired the first two batters in the first inning of the second game, but before he could catch up with the third out, two men had scored. Brucker brought on the disturbance by doubling over first. Johnson survived on a pass and scored

[Continued on page 23, column 6]

ALL IN A DAY AT THE FAIR GROUNDS

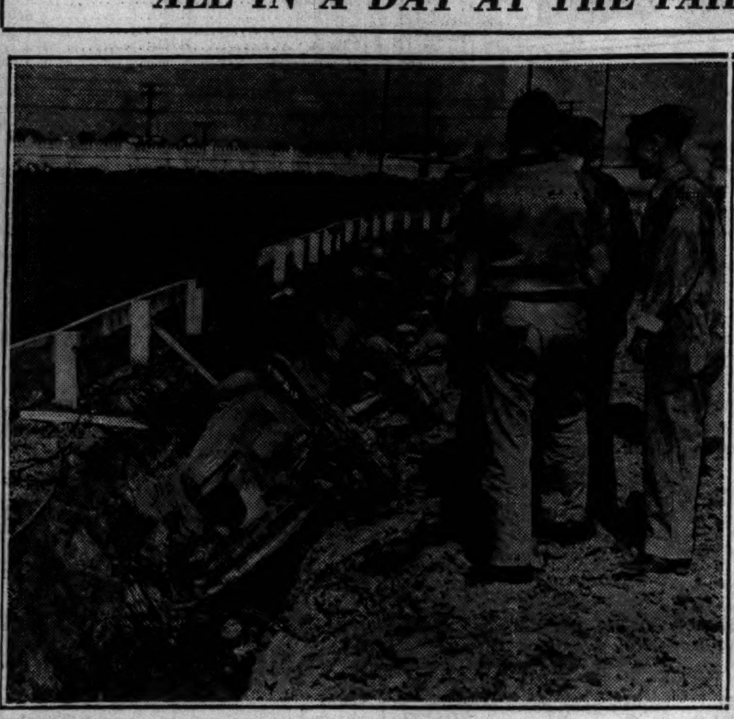

The car piloted by Frank Wearne of Los Angeles after it had been sidewiped and had crashed through the infield fence and gone into the ditch in an auto race at the Fair Grounds yesterday. Wearne was shaken up, but was able to walk unaided from the machine. [TRIBUNE Photos.]

Hal Cole of Los Angeles, winner of the 25 mile final race. Cole was a last minute entrant.

Armour's Putt Misses; Cooper and Smith Win

Toledo, O., June 6.—(AP)—Veteran Tommy Armour missed by an inch today a putt worth $3,000 as Harry Cooper and Horton Smith grabbed the first prize of $1,000 in the third annual Inverness best ball match play tourney.

The heart breaking 20 foot putt came on the final hole of the 126 hole tourney, providing the greatest finish the tourney has ever seen. Armour, winner of the national open in 1927, and long driving Jimmy Thomson needed a victory on the last hole to tie Smith and Cooper in the standings.

Denny Shute, two time P. G. A. champion, and Lawson Little, winner of the American and British amateur crowns in 1934 and 1935, were the opponents of Amour and Thomson. Armour's short drive had left him a 150 yard pitch. He stuck his second shot 20 feet from the pin and needed the birdie 3 to win the hole and go into a tie with the leaders. He studied the line for at least five minutes, then tapped the ball and watched it stop to one side of the cup.

Bet $2,000 at 20 to 1.

On the putt hung the $1,000 first prize of the tourney as well as $2,000 of a 20 to 1 wager which Armour had made on himself and Thomson to take the championship.

Here's the way the teams finished, with the prize money, including extra awards for low scores on individual rounds, going to each:

Smith-Cooper, plus 7, $1,175.
Armour-Thomson, plus 6, $800.
Ralph Guldahl-Sam Snead, plus 3, $750.
Paul Runyan-Ky Laffoon, plus 1, $600.
Henry Picard-Johnny Revolta, zero, $500.
Shute-Little, minus 4, $400.
Hay Mangrum-Jimmy Hines, minus 6, $300.
Olin Dutra-Gene Sarazen, minus 7, $300.

The sixteen professionals, all entrants in next week's national open at Oakland Hills club, Birmingham, Mich., scored 298 birdies and 6 eagles during the seven matches, 75 of the subpar holes being recorded today as they blazed down the stretch.

Results and Medal Scores.

Today's results, with the medal scores on the par 71 course:

MORNING ROUND.

Runyan-Laffoon [68] and Guldahl-Snead [68], all square.
Picard-Revolta [68] defeated Shute-Little [69], 1 up.
Mangum-Hines [69] defeated Armour-Thomson [70], 1 up.
Smith-Cooper [66] defeated Dutra-Sarazen [68], 2 up.

AFTERNOON ROUND.

Dutra-Sarazen [63] defeated Guldahl-Snead [65], 2 up.
Armour-Thomson [65] defeated Shute-Little [67], 2 up.
Smith-Cooper [67] defeated Runyan-Laffoon [69], 2 up.
Picard-Revolta [67] defeated Mangrum-Hines [68], 1 up.

Parmelee and Sawyer Win Tennis Doubles Title

Hoyt Parmelee and Calvin Sawyer defeated Charles Carney and I. L. Karitz for the championship of the Fullerton Park Tennis club's annual open doubles tournament yesterday, 6-4, 4-6, 6-4, 6-3.

Wilbur Shaw, winner of the Indianapolis race, watches from the judges' stand. A foot injury kept Shaw out of the competition.

Fire at Track Kills Two Men and 75 Horses

Omaha, Neb., June 6.—(AP)—Fire that razed a stable barn at the Ak-Sar-Ben racing plant here today brought death to two men, to an estimated 75 horses and injuries to at least a half dozen race workers.

Jocky Ed Gunari tentatively identified one of the dead men as Ed Kelly, a rubber for race horse owner Duffy Huff. Firemen found the body in the débris, and Gunari said Kelly's quarters were with a horse named Carefully, and owned by Huff.

The other dead man was identified by track men as W. T. Lochlear, trainer for a racing stable.

Firemen and Ak-Sar-Ben track officials estimated the loss at between $125,000 and $175,000. Origin of the fire was not immediately determined.

The injured were hurt trying to save horses from the flames. Clyde Bailey, Big Springs, Tex., race horse groom, was most seriously hurt, being burned on the head, shoulders, arms and hands. His condition is serious. Bailey, running from the blazing barn with his clothing afire, was thrown into a puddle by Walter Sledge of Omaha. Sledge suffered burns on the hands.

Another of the injured was Gregory Kennedy, 45, of Marcus, Ia., who suffered a minor head injury when struck by a falling beam.

Hand burns were suffered by Roy Wilson, Nebraska City, Neb., and W. E. Ball, Decatur, Neb., as they led horses to safety. The heaviest individual loss was suffered by the Omaha Riding Academy. Forty horses belonging to the academy were believed to have perished.

Hurt May Keep War Admiral Out Until 1938

New York, June 6.—(AP)—As the result of an injury suffered in his record smashing triumph in the Belmont stakes, Samuel Riddle's War Admiral probably will not race again this season.

The little son of Man o' War, which tied Handy Mandy's American record and bettered his famous sire's track mark as he stepped the mile and a half in 2:28 3-5, grabbed his right foreleg soon after the start. He set all the pace, beating Maxwell Howard's Sceneshifter by four lengths and finished with blood spurting from a wound the size of a half dollar.

"I don't see how he can be brought back to the races before fall and that is even very doubtful," said his 65 year old trainer, George Conway, as he sat outside his star's stall today and talked of the sudden misfortune to a horse that had caught the public's fancy as few thoroughbreds have done in recent years.

His Dad's Best Son.

Only 24 hours before, War Admiral had become the fourth horse in turf history to win the triple crown consisting of the Kentucky Derby, Preakness, and Belmont stakes. The other three were Sir Barton [1919], Gallant Fox [1930], and Omaha [1935].

"Yes, he's a great horse," said Conway. "Probably not as great as his daddy, but a better horse than Crusader because he's got more early speed." Until the Admiral arrived on the scene Conway considered Crusader the best horse ever sired by Man o' War, which hung up the Belmont Park track record of 2:28 4-5 when he was sweeping all before him in 1920.

"We had to scrape the blood off his body after he returned to his stall," said Conway. "He cooled out very lame, but today is able to bear a little weight on the injured leg. Time will prove the best healer although we have to be on the lookout for infection, made doubly dangerous by the fact he raced the entire distance with the open wound.

To Go to Saratoga.

"I'll probably keep him at Belmont Park for a few weeks then ship him to Saratoga. He's eligible for three stakes at the Spa, including the Travers and Saratoga cup, but it'll take a miracle for him to be in condition. It's a better guess to say he'll race in September at Belmont Park, if at all."

The victory, worth $38,020, ran the Admiral's earnings for five unbeaten races this year to $144,620 and for two years of campaigning to $159,420. Backers of the colt received 9 to 10.

Terak Hurls No Hit Game; Orioles Whip Eagles, 5-0

A no hit, no run game by Frank Terak of the Orioles featured the Chicago Baseball Federation yesterday. Frank beat the Chicago Eagles, 5 to 0. He fanned 15 and issued no bases on balls. Marion Madeck of the Goldammer B. A. C. struck out 17 of the M. K. Sign team to win 4 to 3.

HAL COLE WINS 25 MILE FINAL AT FAIR GROUNDS

Spectator Hurt as Thorne Crashes Into Fence.

BY HOWARD MARTIN.

Two spectacular accidents in which drivers crashed through fences vied with the driving of Jimmy Snyder of Chicago to provide the thrills at the automobile races yesterday at the Fair Grounds track. One spectator was injured and two pilots miraculously escaped. Snyder stood out among the drivers, although Hal Cole of Los Angeles won the feature twenty-five mile race.

W. W. Mandleco, 18 years old, 10013 Beverly avenue, Chicago, was the spectator injured. He was knocked down by the machine driven by Joel Thorne, wealthy owner of some of the fastest cars now competing on American tracks, and incurred contusions of the pelvis. The accident occurred soon after the start of the second twelve and one-half mile semi-final race which qualified drivers for the feature event of twenty-five miles.

Two cars leading Thorne to the curve into the home stretch went into a spin. In trying to avoid them, Thorne lost control of his machine, bowled over more than forty yards of fence on the outside rail, and swept on to knock Mandleco to the ground. Before coming to a stop Thorne's car hit a second fence protecting bleacher spectators. Thorne escaped injury, but Mandleco was removed to the West Lake hospital in Melrose Park.

Snyder's Car Balks.

The other accident occurred on the same curve. Chet Gardner of Indianapolis spun around, missed two cars, but sidewiped the machine piloted by Frank Wearne of Los Angeles. Wearne's car tore through the infield fence and landed right side up in a ditch. He was shaken up, but walked unaided from his machine.

Snyder, who established the fastest qualifying time for the 500 mile race at Indianapolis last Monday, gave the eleven other pilots who started the feature 25 mile race a driving lesson and the crowd of 12,500 a thrill with his speed and daring.

He took the lead at the outset and held it to the 47th lap. When his car began hitting on three cylinders on the 43d lap, Snyder figured he would be lucky to finish. At the 47th lap, Hal Cole of Los Angeles, and Tony Willman of Chicago passed him and they went on to finish one-two. Snyder's car lasted to bring him third place.

Cole Files Entry Late.

Cole, who gained his experience on coast tracks, was a belated entrant, having filed his entry late Friday night with Promoter Carl Stockholm. Cole did not let the fact that he was competing against many stars of the Indianapolis 500 mile race bother him. He stayed close to Snyder most of the way and outdrove Rex Mays, Chet Gardner, Ted Horn, and Frank Brisko, all contestants at Indianapolis.

In experiencing mechanical trouble close to the finish Snyder was dogged by the same misfortune that pursued him at Indianapolis last Monday. In that race he was forced out after 65 miles, then he tried another car which could not stand the speed he demanded. Finally he took a third car and finished as a substitute driver for Shorty Cantlon.

The time for the 25 mile race yesterday was 25 minutes, 13.30 seconds.

FIVE MILES [First Elimination]—Won Rex Mays, Glendale, Cal.; Jimmy Snyder, Chicago, second; Chet Gardner, Indianapolis, third; Lou Webb, Los Angeles, fourth. Time, 4.48.80.

FIVE MILES [Second Elimination]—Won by Tony Willman, Chicago; Ted Horn, Los Angeles, second; Frank Brisko, Chicago, third; Hal Cole, Los Angeles, fourth. Time, 5:00.91.

FIVE MILES [Third Elimination]—Won by Frank Wearne, Los Angeles; Johnny Sawyer, Milwaukee, second; Don Rhue, River Grove, Ill., third; Tom Slattery, Chicago, fourth. Time, 5:10.43.

FIVE MILES [Fourth Elimination]—Won by Harry Lewis, Chicago; Norman Aeschermann, Chicago, second; Joel Thorne, Indianapolis, third. Time, 5:19.07.

TWELVE AND A HALF MILES [first semi-finals]—Won by Jimmy Snyder, Chicago; Lou Webb, Los Angeles, second; Johnny Sawyer, Milwaukee, third. Time—12:38.20.

TWELVE AND A HALF MILES [second semi-final]—Won by Hal Cole, Los Angeles; Frank Brisko, Chicago, second; Ted Horn, Los Angeles, third. Time, 12:47.30.

25 MILES—Won by Hal Cole, Los Angeles; Tony Willman, Chicago, second; Jimmy Snyder, Chicago, third; Lou Webb, Los Angeles, fourth; Rex Mays, Glendale, Cal., fifth; Johnny Sawyer, Milwaukee, sixth; Ted Horn, Los Angeles, seventh; Don Rhue, River Grove, Ill., eighth. Time, 25:13.30.

Average Horse Earns $3,000 and Average Race Track Loses

BY FRENCH LANE.

Down in Kentucky where, if anywhere, there should be no question as to the potential earning capacities of the precious thoroughbred, there has arisen a controversy about that very subject.

The controversy is of particular interest in Chicago right now because race track supervisors here get right down to business this week and hang out the big money target at which horse owners all over the country will shoot for the next month and a half.

Princess Pat Starts Drive.

The prize of $25,000, which goes to the winner of the Princess Pat stakes at Washington Park Saturday, an event for 2 year old fillies, starts the ball rolling. Then will follow:

$25,000 American Derby.
$45,000 Washington Park futurity.
$35,000 Arlington Lassie stakes.
$30,000 Arlington Classic stakes.
$60,000 Arlington futurity.
$20,000 Arlington handicap.

The Middlesboro, Ky., News came out the other day with the following surprising paragraph:

"The performance of War Admiral in the Kentucky Derby and the Preakness have caused considerable thought among some of the local sages and even some worry. The worry is precipitated by the conviction that there is something dreadfully amiss in a civilization which allows a horse running less than 4½ minutes in two weeks to earn more than $100,000."

The Middlesboro sages must now be practically apoplectic over the fact that War Admiral in another 2 minutes and 28 seconds last Saturday afternoon added $38,020 to his earnings when he won the Belmont stakes.

Look at the Figures.

In scathing rebuttal of the Middlesboro News editorial comes a very terse listing of statistics by J. A. Estes, editor of the Blood Horse. Mr. Estes wants merely to point out to his Middlesboro neighbors that "five thousand worse horses must be bred before one as good as War Admiral will be found."

He adds that "if the Middlesboro sages would like to have some genuine material for worrying we could provide them with enough to last out the summer.

"In 1936 the average starter on American race tracks earned $1,208. If the average starter races for 2½ years, a liberal estimate, he earns approximately $3,000.

"Neither the average thoroughbred nor the below average thoroughbred can be bred, sheltered, fed, doctored, trained, and shipped from track to track for $3,000. The fact of the matter is that $3,000 will not cover the item of training expense."

Owners Need Encouragement.

There in a concise statement you have the reason Chicago race tracks are offering such valuable prizes. They want to encourage the breeding of great horses, which in turn mean greater gate attractions. As a matter of fact, the race track owners themselves are in need of a little encouragement these days.

Unless patronage increases immediately the Washington Park Jocky club will operate its meeting at a loss. The club officials hardly know how to account for it because Chicago, from back in the 80s, has always been rated as a close second to New York in the listings of horse race centers.

The one answer seems to be the 2,000 or more little race tracks, better known as handbooks, which operate at identically the same hours that our race tracks at tremendous costs

[Continued on next page, column 1]

Talking It Over

BY ARCH WARD.

[Copyright: 1937: By The Chicago Tribune.]

GRAND BEACH, Mich., June 6.—Jimmy Braddock came out of today's training routine weighing 197 pounds, five and a quarter more than he scaled the night he won the heavyweight championship from Max Baer on June 13, 1935. . . . He takes training orders from nobody. . . . If he feels like boxing four rounds, he boxes four rounds. . . . If he wants to go eight, he goes eight. . . . His dapper manager, Joe Gould, indorses this system. . . . "What's the sense in demanding that a fighter spar a certain number of rounds," he inquires, "if the man himself doesn't feel that prescribed routine is enough or too much?" . . . Braddock never has questioned anything Gould has done in the 12 years they have been associated. . . . For ten of those years they had no contract. . . . It was only after the New York commission ordered them to present one that they had any agreement in writing. . . . "For how long shall we make it?" Gould asked Braddock. . . . "O, let's make it for 25 years," Jimmy replied. . . .

There is no concern whatever in the Braddock camp about the outcome of the fight with Joe Louis at Comiskey park June 22. . . . "We'll take two or three weeks' rest after the match," Braddock said today, "and then I'll resume training for our bout with Max Schmeling in September." . . . Jimmy would like to make a trip to Europe before beginning preparations for the Schmeling match, but he doesn't think there will be time. . . . Braddock apparently is the Harvey Woodruff of the boxers. . . . All the other men in the business wish him well. . . . He gets more congratulatory wires from other fighters on the nights of his bouts than any other man in the history of the ring. . . . He will have 2,000 Michigan City and Benton Harbor newsboys and crippled children as his guests at the camp Wednesday. . . . "Better lay in some ice cream," he instructed the commissary chief this afternoon. . . .

Eddie Long, who is the main host at the camp, served in a similar capacity at this same site in 1924 when Tommy Gibbons was training for Georges Carpentier. . . . Barney Ross, the most likable fellow the ring has produced in recent years, is working just as diligently as Braddock. . . . Barney will fight Chuck Woods in a ten round nontitle bout at Indianapolis on June 16. . . . He will meet Jackie Burke at New Orleans on Sunday afternoon, June 27, over the same route. . . . His managers, Sam Pian and Art Winch, are hopeful that a championship match with Pedro Montanez will be arranged for New York in the late summer, despite the commission edict which suspended Ross until he fulfills an engagement with Ceferino Garcia. . . . Meanwhile, Tom Gallery, Los Angeles promoter, is anxious to present Ross in a title fight out there with Glenn Lee, coast welterweight who has won his last 12 bouts. . . . Among his victims is Garcia. . . . Andy Scrivani, former Golden Gloves lightweight champion, has been imported to spar with Barney. . . .

Joe Gould is a little behind in his correspondence, because his secretary, Tex Sullivan, fell off the ring platform a few days ago while Braddock was boxing and fractured an arm. . . . Two former college football players are serving as the champion's shock absorbers. . . . Bill Irby was a tackle at Tulane for two years and Max Roesch an end at Southern Methodist. . . . Roesch intends to return to school in the fall to get his degree. . . . He has been boxing professionally about a year. . . . He also was a track and basketball star at Southern Methodist. . . . Both Braddock and Charley Massera, another of his spar mates, will celebrate birthdays tomorrow. . . . Jimmy will be 31 and Charley 27. . . . The camp will be closed in observance of the twin celebration and Braddock will go to Washington Park. . . . French Lane, who covered the champion's camp last week, has given Jimmy a winner in every race—we hope. . . . Joe Gould can't get away from the Irish. . . . His wife's maiden name was Elizabeth Patricia Walsh. . . .

Ten Years Ago Today—The New York Yankees pounded Tommy Thomas for three home runs to defeat the White Sox, 4 to 1. . . . The Cubs defeated Brooklyn, 7 to 6. . . . The Cubs traded Tony Kaufmann and Jim Cooney to Philadelphia for Pitcher Harold Carlson. . . . Jock Malone won a ten round decision over Wolcott Langford at the Logan Square ball park.

BUSH DEFEATS CHICAGO, 7 TO 1, FOR FIRST TIME

Parmelee Master in 2d Contest, 7-2.

BY EDWARD BURNS.
[Chicago Tribune Press Service.]

Boston, Mass., June 6.—Guy Bush, long a Cub, this afternoon beat his old mates for the first time in history and thereby kept them from soaring into the National league lead. Bush and the Bees won the first game, 7 to 1, thus according Charley Root his second defeat. After the Chicagoans had been thus thwarted, however, they kept right in the thick of affairs by hammering out a 7 to 2 victory to chalk up No. 5 for Leroy Parmelee, who contributed a homer to the merriment.

The Cubs remained in third place but are in a won and loss tie with the Pirates, whom the Giants this afternoon supplanted in first place. They are a game behind the Giants. The standings of the three leading teams at the close of the league's business this afternoon are:

	W.	L.	Pct.
New York	27	17	.614
Pittsburgh	24	16	.600
Chicago	26	18	.591

The Cubs have won six out of eight games on the road trip started a week ago tonight and ten of their last twelve.

A Tale of Wasted Hits.

The first game was a gem of wasted socking by the Cubs. Their total of 12 hits, the same as the Bees' total, was spread over every inning. The Chicagoans made six hits before their run was produced. It was batted home on the seventh hit, after which the lads wasted five more hits. Bill Herman was the leading hitter for exercise. He made four singles, but did not participate in the production of the Chicago run. In addition to the dozen hits the Cubs drew two walks and were encouraged by a passed ball in their unusual treadmill performance.

The Bees hit in every inning except the third to compile their total of a dozen. They made three runs in the fourth on two hits, one of them a homer by Wally Berger. A triple by Garms and a single by Warstler netted them one in the fifth inning and the wildness of Curt Davis and two singles gave them three runs in the sixth to wind up the scoring.

Homer Spoils Shutout.

The Cubs won the second game with three runs in the first inning. Parmelee had the Cubs' first full length shutout in hand until the ninth when a homer by Gene Moore followed a single for the Bees' only runs. Cuccinnello followed the homer with a triple but had to stay on third while the next three batsmen were retired in order.

In the after contest Stan Hack snapped out of a prolonged slump to make two singles and a double, all three of the hits figuring in the scoring. Herman, who made four hits in the first game, went hitless in six times at bat in the victory number.

FIRST GAME

The Cubs broke through in the fourth inning of the first game for the first run of the afternoon. O'Dea opened with a single to right and advanced on Marty's sacrifice. Jurges flied to Moore and Root walked. Galan slammed a single off Fletcher's glove, O'Dea scoring. When Fletcher threw past Lopez Root tried to go to third. Lopez got the bounce off the boxes and threw to Garms, who ran down Root for the third out.

A low throw by Jurges which let Warstler reach second at the start of the home fourth gave the Bees wicked ideas. Moore doubled to left center, scoring Warstler. Moore then went to third on Cuccinello's sacrifice. Berger socked the ball into the left field stands for his No. 4 homer, scoring behind Moore. Di Maggio

[Continued on page 23, column 4]

Major Leagues

AMERICAN LEAGUE.

	W.	L.	Pct.		W.	L.	Pct.
New York	25	15	.625	Boston	18	17	.514
Cleveland	22	16	.579	Wash'ton	19	23	.452
CHICAGO	23	17	.575	Phila'phia	16	22	.421
Detroit	23	20	.535	St. Louis	12	28	.300

YESTERDAY'S RESULTS.

Chicago	6—6;	Philadelphia	1—5
Detroit	5;	New York	4
Boston	6—2;	St. Louis	5—3
Washington	8;	Cleveland	7

[First game 10 innings; second game postponed, rain.]

GAMES TODAY.

Phil'phia at Chicago. New York at Detroit.
Boston at St. Louis. Wash'ton at Clevel'd.

NATIONAL LEAGUE.

	W.	L.	Pct.		W.	L.	Pct.
New York	27	17	.614	Brooklyn	18	21	.462
Pittsburgh	24	16	.600	Boston	18	22	.450
CHICAGO	26	18	.591	Phila'phia	16	27	.372
St. Louis	22	19	.537	Cincinnati	14	26	.350

YESTERDAY'S RESULTS.

Boston	7—2;	Chicago	1—7
New York	9;	Pittsburgh	5
Cincinnati	9;	Brooklyn	2
St. Louis	7—9;	Philadelphia	2—0

[Second game forfeited.]

GAMES TODAY.

Pittsburgh at N. Y. Cincinnati at Brook.
Only games scheduled.

111 MEN PICKED TO COMPETE IN N. C. A. A. TRACK

18 to Represent Big Ten at Berkeley Meet.

One hundred and eleven athletes from 43 colleges and universities were selected yesterday to compete in the National Collegiate track meet at the University of California at Berkeley, Cal., June 18 and 19. Announcement of the list was made by K. L. Wilson, athletic director at Northwestern university, chairman of the selection committee of the N. C. A. A.

The athletes who were picked on the basis of performances during the last track season will have their transportation expenses paid to and from the meet. Other athletes may enter the meet and should they place their transportation also will be paid, Mr. Wilson said.

Thirteen Olympians.

The University of Southern California led all schools with 10 men. Stanford was second with 8 and Michigan and Indiana tied for third with 5 each. Ohio State and Rice institute qualified 4 each while Columbia, Georgia, Michigan State, Texas, Washington State, and Wisconsin qualified 3 each. Thirteen schools will be represented by two men and 18 schools by one man each.

Thirteen athletes who were members of the United States Olympic team last summer are included among the list of qualifiers.

Seven to Defend Titles.

Seven men who won individual championships at last year's meet have been selected to defend their titles. They are Beetham, Ohio State, half mile; Don Lash, Indiana, two mile; Towns, Georgia, high hurdles; Albritton, Ohio State, high jump; Sefton and Meadows, Southern California, pole vault, and James Reynolds, Stanford, shot put.

Eighteen men from five Big Ten schools were selected by the committee. Conference schools represented were Michigan, Illinois, Indiana, Ohio State, Wisconsin, and Chicago. The Chicago representative is George Halcrow, winner of the 440 yard run in the conference outdoor championships at Ann Arbor. The entrants:

100 AND 220 YARD DASHES—Adrian Talley, Southern California; Robert Parkard, Georgia; Robert Grieve, Illinois; Sam Stoller, Michigan; Eulace Peacock, Temple, H. V. Reeves Jr., Texas; Ben Johnson, Columbia; Jack Richardson, Kansas; Lee Orr., Washington State; Jack Weiershauser, Stanford; Willard Moser, Rice; Curtis Ledford, Washington State; Clark Crane, Southern California; Robert Collier, Indiana; Edgar Mason, Pittsburgh; Wilbur Greer, Michigan State; Harry Waugh, Tulane.

440 YARD DASH—John Woodruff, Pittsburgh; Loren Benke, Washington State; George Halcrow, Chicago; Paul Sanders, Rice institute; Richard M. Gill, Boston college; Charles Belcher, Georgia Tech; Raymond Malott, Stanford; William McCurdy, Stanford.

880 YARD RUN—John Woodruff, Pittsburgh; Charles Beetham, Ohio State; Ross Bush, Southern California; Victor Palmason, Washington; Mal Trutt, Indiana; Richard Squire, Ohio State; Dave Rogan, Kentucky; Lloyd Eberhart, Kansas State.

MILE RUN—Don Lash and James Smith, Indiana; Charles Fenske, Wisconsin; G. Rice, Notre Dame; Thomas Deckard, Indiana; Dave Rogan, Kentucky; Ray Mahannah, Drake; Robert Alexander, Stanford.

TWO MILE RUN—Don Lash, Indiana; Thomas Deckard, Indiana; William Feiler, Drake; James Smith, Indiana; Charles Fenske, Wisconsin; Richard Frey, Michigan State; Kenneth A. Waite, Michigan State; G. Rice, Notre Dame.

HIGH AND LOW HURDLES—Forest Towns, Georgia; Fritz Pollard Jr., North Dakota; Robert Osgood, Michigan; Roy Staley, Southern California; Allan Tolmich, Wayne; Jack Kellner, Wisconsin; Jack Patterson, Rice; Richard Kearns, Colorado; Vern Sumner, Emporia Teachers; Loren Benke, Washington State; Jack Weiershauser, Stanford; Earl Vickery, Southern California; Stevens Mason, Michigan; Tom Berkeley, U. C. L. A.; Ben Willis, Kentucky.

POLE VAULT—Bill Sefton and Earl Meadows, Southern California; George Varoff, Oregon; Albert Haller, Wiscosin; William Hawthorne, Michigan Normal; Ray Noble, Kansas; David Weichert, Rice.

HIGH JUMP—David Albritton and Melvin Walker, Ohio State; Jack Vickrey, Texas; Delos Thurber, Southern California; William Vandermay, Washington; Gilbert Cruter, Colorado; Edward Burke, Marquette; Tom Stevens, Pittsburgh [Kas.] Teachers.

BROAD JUMP—Kermit King, Pittsburgh Teachers; Robert Hubbard, Minnesota; Eulace Peacock, Temple; William Watson, Michigan; Judson Atchison, Texas; J. Manuel, California; George Boone, Southern California; Ben Johnson, Columbia.

SHOT PUT—Sam Francis, Nebraska; James Reynolds, Stanford; Dimitri Zaitz, Boston college; William Watson, Michigan; Francis Ryan and Dan Taylor, Columbia; Tom Montgomery, Stanford; Owen Hanson, Southern California.

DISCUS THROW—Leonard Holland, Oregon; Pete Zagar, Stanford; William Faymonville, Notre Dame; William D. Watson, Michigan; Sam Francis, Nebraska; M. C. Greene, Georgia; Hugh Gribbin, Stanford; John Townsend, Michigan.

JAVELIN THROW—Lowell Todd, San José State; Ward Cuff, Marquette; William Reitz, U. C. L. A.; Lawrence Bell, Miami; Don Johnson, Idaho; William Guckeyson, Maryland; D. C. O'Neill, Southern Methodist; John Karakash, Duke.

Average Horse Earns $3,000; Track Loses

[Continued from first sports page.]

are presenting their headline attractions.

The situation in Chicago has become so distressing right now that Washington Park officials have let it be known unofficially that they are turning over in their minds the idea of keeping the track closed next year unless relief comes in some form before the next racing season rolls around. They would rather pay out the overhead charges in taxes and depreciation on a closed track and take that loss than pay them out anyway and take an additional loss for operating.

At present they are paying a daily license fee of $2,500 a day, in addition to taxes on the plant, $1,000 minimum purses, stakes of $5,000 to $45,000, all in addition to the cost of operating. Club officials estimate they are losing $6,000 to $9,000 a day.

Chefs and Cooks Will Hold Golf Tourney Today

Four hundred members of the International Cooks' Association of Chicago will gather today at the Bon Air Country club on Milwaukee avenue, one mile north of Wheeling, to decide the chefs' and cooks' golf championship over 18 holes.

SMILIN' JACK—AT LONG LAST

DICK TRACY—Collie Vinsso Speaking

Reg. U. S. Pat. Off.; Copyright, 1937, by Chicago Tribune-N. Y. News Syndicate, Inc.

Metz Comes Back to Golf in $10,000 Open

BY CHARLES BARTLETT.

A glance at the list of more than 100 entries for the $10,000 Chicago open golf tournament, to be played at the Medinah Country club on July 23, 24, and 25, reveals the name of a young man who within the last three months has become the undisputed hard luck champion of present day golf.

He is Dick Metz, the handsome young professional who is stationed at the famed Mill Road farm course in Lake Forest. Metz is now recovering from injuries suffered in an automobile crash in Florida last winter. His first action on being discharged from Michael Reese hospital and sent back to the Mill Road farm last Thursday was to file his entry for the tournament which will be the richest medal play event of the 1937 season.

Selected for Ryder Team.

Dick was injured on March 17, just after he had won $1,400 in two successive tournaments — the Thomasville and Hollywood opens. Added to this, he had been selected as a candidate for the American Ryder cup team. Scoring records proved that for the three events he had played in from Jan. 1 until the time of the accident, his round average was 70.41 shots. For these three events he had placed 1-8-1, giving him the best finishing average of the season, 3.33.

The accident occurred on a lonely road between Safety Harbor and Clearwater, Fla. Metz was driving Gene Sarazen's car when an oncoming car crowded him off the road and into the soft sand, where he lay unconscious for two hours, the offending motorist having continued on his way. Metz finally dragged himself to a farmhouse, and five hours later was in a Tampa hospital, where he spent 12 days.

Blood Poisoning Develops.

Apparently in good condition again, Dick was released from the Tampa hospital and headed for the tournament of gardens at Charleston, S. C. Here he suffered a relapse, the thread of a sock having been driven into the wound in his right ankle when the car overturned. Blood poisoning developed, so that he has had a long siege of it in the hospitals at Charleston and Chicago.

The injury prevented him from taking part in the P. G. A. and the forthcoming national open, scores in which were to form the basis of the Ryder cup selections.

DETROIT ENTRIES.

FIRST RACE—Purse $800, claiming, 3 year olds and up, 6 furlongs:

Betty Lou	111	Stairs	105
*Sure Gamble	111	Hagerman	116
Ted Conard	116	Miss Mascara	111
Empress Yvonne	111	*B Eighty	111
*All Night	111	Mindalo	105
*Miss Palette	106	*Black Miss	106

SECOND RACE—Purse $800, maiden 2 year olds, 5 furlongs:

Oncave	113	Pompeian Way	113
Soda Time	113	Sweep Brook	116
Lefeu	116	Forever Prince	116
Byrd's Flight	116	Trans Wynn	116
Dorothy Rock	113		

THIRD RACE—Purse $800, maiden 2 year olds, 5 furlongs:

Texas Boy	116	Eddie Joe	116
Dusky Maid	113	Sue Harpen	113
Pretty Pet	113	Fly Time	113
Lady Flash	113	Star Angela	113

FOURTH RACE—Purse $800, claiming, 3 year olds and up, 6 furlongs:

Sarahmond	115	Dark Seeker	111
Lonmeg	108	Toni	108
Inscription	108	*Money Getter	108

FIFTH RACE—Purse $800, allowances, 3 year olds, 6 furlongs:

‡Lee Hastings	116	‡Tartarus	116
Crius	113	Rome Haul	113
†Late Day	108	Born Lucky	111
Max B.	111	†Noble Boy	113
More Gay	108	Nad	113
Smart Girl	106		

†Bomar stable entry. ‡Dixiana entry.

SIXTH RACE—Purse $1,000, allowances, 3 year olds and up, 6 furlongs:

High Omar	109	Sun Power	108
Kandahar	116	Bunny Martin	101
Prince Fellow	116	Rebekah	101
Lynx Eye	116	Billy Bee	116
Gyral	113	Miss Prudence	106

SEVENTH RACE—Purse $800, claiming, 4 year olds and up, 1 1-16 miles:

Chaterly	111	Legal Gamble	111
*Sister Jean	101	Imperial High	106
*Lucky Foot	106	*Speed Queen	101
Carus Carus	116	Ricciardo	111

EIGHTH RACE—Purse $800, claiming, 3 year olds and up, 1 mile and 70 yards:

*Paradox Girl	106	Aptine	108
*Miss M. Lutz	99	*Club Soda	111
Peter J. Peel	113	Say Do	113
Dispeller	113	Fitkin	113
Miss Johnston	104	Losweep	108
Eddie Wrack	109	Parawick	108

NINTH RACE—[Substitute.]—Purse $800, claiming, 3 year olds and up, 6 furlongs:

Molecule	105	Cherry Can	105
Red Garter	116	Renaissance	116
Lowrey	110	*Just High	111
Minnie Greenock	111	*Sunny Sethina	100
Sun Circle Blaze	111	Skotchy	116
Mad Bull	116	*Bill Lutz	111

*Apprentice allowances claimed.

TODAY'S SELECTIONS

WASHINGTON PARK, HOMEWOOD, ILL.
[Fast.]

1—Grey Flash, Ebony Boy, Sand Bag.
2—Chipeta, Miss Balko, Sky Cloud.
3—Balufuss, Jubilesta, Maneuver.
4—Bow to Me, Scatterbrain, Tenace.
5—Infantry, Danise M., Talked About.
6—Reaping Reward, Teddy Green, Privileged.
7—Lame Duck, Sea Ted, Toney Boy.
8—Peggy's Peggy, Sir Ajax, Snobeedo.

AQUEDUCT, LONG ISLAND, N. Y.
[Fast.]

1—Fly Me, Rich Cream, No Ending.
2—No selections.
3—Fair Beam, Gala Moment, Sweet Adeline.
4—Memory Book, White Cockade, Bill Farnsworth.
5—ACHIEVE, Buttermilk, Planetoid.
6—Pre War, Timepiece, Bonsoir.

SUFFOLK DOWNS, EAST BOSTON, MASS.
[Fast.]

1—My Blonde, Strange Times, Dedication.
2—Miss Tad, Jessie V. L., Credulous.
3—Coya, Chatuga, St. Moritz.
4—DEVIL'S MATE, Parlor Trick, Folk Dance.
5—Slavonia, Fair Knightess, Tabitha.
6—Rough Diamond, Breezing Along, Chance King.
7—Post Meridian, Abaddon, Sweet Tokalon.
8—Kapena, Ironbound, Catchall.

LATONIA, COVINGTON, KY.
[Fast.]

1—Captain Henry, Robert S., Rettef.
2—Miss Mars, Wise Princess, Playdis.
3—Black Buddy, Marie Jean, Ripplealong.
4—Kitty Baker, Genevra M., Barbara S.
5—MAIN MAN, Cherovan, Squaw Lady.
6—Wise Dart, Chanting, Busy Lutrecia.
7—Gillie, Saracen, Wise Bessa.
8—Cherokee Red, Sailor's Gift, Vesee.

DETROIT, MICH.
[Fast.]

1—All Night, Ted Conard, Stairs.
2—Soda Time, Pompeian Way, Sweep Brook.
3—Texas Boy, Star Angelo, Fly Time.
4—Dark Seeker, Inscription, Money Getter.
5—Dixiana entry, Late Day, Nad.
6—Billy Bee, Prince Fellow, Bunny Martin.
7—CARUS CLARUS, Ricciardo, Legal Gamble.
8—Say Do, Fitkin, Parawick.
9—Renaissance, Sun Circle Blaze, Skotchy.

LATONIA ENTRIES.

FIRST RACE—Purse $600, claiming, 4 year olds and up, 6 furlongs:

Captain Henry	112	Gold Thorn	110
Baby Bosh	102	Gen. Greenock	110
*Miss Vennie	97	*Rettef	102
Lady Hazel	102	Robert S.	109
Pipson	107		

SECOND RACE—Purse $700, maidens, the debs, 2 year olds, fillies, 5 furlongs:

Wall	115	Mrs. M. J.	115
†Fair	115	Casamanna	115
Miss Mars	115	†Masked Plane	115
*Wise Princess	110	Lady Orchid	115
Playdis	115		

†Mrs. A. L. Taylor entry.

THIRD RACE—Purse $600, claiming, 4 year olds and up, 6 furlongs:

*Oriental Miss	97	*Marie Jean	105
*Ripple Along	108	*Pat C.	107
Black Buddy	115	*Red Go	110
Mature	107	Novette	102
*Shadow Dawn	105		

FOURTH RACE—Purse $600, claiming, 2 year olds, 5 furlongs:

Sound Wave	10	Kitty Baker	105
Geneva M.	112	Fine Mint	109
*Betty Allene	104	Cautivo	112
Intrip	107	Barbara S.	107

FIFTH RACE—Purse $800, allowances, 3 year olds, 6 furlongs:

*Squaw Lady	105	Jay Bee Jay	107
Mistralkin	102	Cherovan	109
Mainman	107	Gin Daisy	107

SIXTH RACE—Purse $700, claiming, 3 year olds, 6 furlongs:

Chanting	104	Midas	109
*Wise Dart	103	*Cheer Star	99
John Allen	111	Flipflap	106
*Busy Lutrecia	104	*Pansys First	101

SEVENTH RACE—Purse $700, claiming, 3 year olds and up, 1 1-16 miles:

Gillie	112	Wise Bessa	107
Saracen	114	Just Frank	112
Cinar	112		

EIGTH RACE—Purse $600, claiming, 3 year olds and up, 1 1-16 miles:

*Sailors Gift	103	Fort Estill	105
*City Limit	95	*Cherokee Red	106
Annuity	108	Dev	108
*Cavalry Call	108	Buddie Miller	103
Vesee	113	Nimble Pins	100
*Mechanics Gold	108	Broadway Juel	113

AQUEDUCT ENTRIES.

FIRST RACE—Purse $1,000, claiming, 2 year olds, 5 furlongs:

Fly Me	116	Diarissa	105
No Ending	108	‡Dohoey	110
Sparkling	113	Whoa Boy	108
Early Evening	105	‡Depend	113
†Rich Cream	105	Zump	108
†Flying Dove	105		

†Mrs. W. P. Stewart-W. H. Laboyteaux entry. ‡J. Bachrach-Mrs. W. E. Martin.

SECOND RACE—Purse $3,000, steeplechase, 4 year olds and up, about 1½ miles over hurdles:

Valpuiseaux	140	Heider	150
Petit Boby	150	Budos	140
Navarin	140	Scotch Hat	150
†Marc Aurele II.	154	Bartholdi	150
†Clovisse	140	Patricienne	145
Fils de Liral	150	Anthonia II.	135
Grain de Cafe	150	Razy	140
Cheick Rama	150		

†Popular Lane farm-W. B. Ruthrauff entry.

THIRD RACE—Purse $1,000, maidens, 2 year olds, fillies, 5 furlongs:

White Fan	115	Mollie Swain	115
Baby Lynn	115	Daughter Fair	115
Sweet Adeline	115	Wes	115
Songstop	115	Fair Beam	115
Sought After	115	Could Be	115
Gino Nun	115	Gala Moment	115

FOURTH RACE—Purse $4,000 added, handicap, 3 year olds and up, 1 mile:

Memory Book	117	Esposa	109
Snark	116	Sgt. Byrne	115
Bill Farnsworth	113	White Cockade	114
Rust	108	Little Miracle	109
Scotch Bun	105		

FIFTH RACE—Purse $1,000, allowances, 3 year olds, fillies, 6½ furlongs:

*Achieve	104	Buttermilk	112
Broad Ripple	115	Rosenna	112
Janeen	112	Planetoid	112

SIXTH RACE—Purse $1,000, claiming, 3 year olds and up, 1 mile:

Great Gun	115	Hornet	104
*Galloping	104	*Treasure Ship	110
Durwrack	107	Timepiece	114
Stickemup	115	Speed	114
Bonnie Buzz	116	*Pre War	115
*Bright Chance	105	High Mongul	115
Bonsoir	115	Chief Mourner	115

SUFFOLK DOWNS.

FIRST RACE—Purse $1,000, claiming, 3 years old and up, 6 furlongs:

*Little Dinah	101	*Laddie Stone	109
Orphans Lass	99	*My Blonde	104
*Lady Tichner	98	*Dedication	109
Black Nose	109	*First Bid	109
*Loloma	104	*Strange Times	104
Auntie Peyton	106	*Die Hard	109
Thistle Jock	111	Light Heeled	111

SECOND RACE—Purse $1,000, claiming, 3 year olds and up, 6 furlongs:

*Credulous	108	*Miss Tad	103
Consistent	102	*Swivelneck	98
*Notice Me	112	*Bank Holiday	108
Doe Girl	104	*Regardless	104
*Flowery Lady	103	Grand Anna	94
*Jessie V. L.	99	Joda	108

THIRD RACE—Purse $1,000, claiming, 3 year olds and up, 6 furlongs:

Clarify	109	*Coya	103
*Brown Eyed Pat	103	Informal	108
*St. Moritz	108	Linlace	102
Sun Dad	109	Lady Democrat	108
Grey Hip	109	Sis Royal	98
Currants	113	*Chatuga	99

FOURTH RACE—Purse $1,000, claiming, 2 year old fillies, 5 furlongs:

*Garden Pool	105	Devils Mate	110
*Happy Chase	105	Open Up	110
Mazie	111	Folk Dance	110
*Lady Weaver	110	*Parlor Trick	105
Time Interval	110		

FIFTH RACE—Purse $1,500, 3 year olds and up, fillies and mares, 1 mile:

Sorceress	106	Fair Knightess	111
Tabitha	111	Sun Celerina	97
†Porcellus	118	†Slavonia	118

†B. M. Smith and Mrs. R. R. Russell entry.

SIXTH RACE—Purse $1,100, 3 year olds and up, 1 1-16 miles:

*Gilbert Elston	110	Uncle Fred	109
Breezing Along	115	Chance King	109
*Rough Diamond	108		

SEVENTH RACE—Purse $1,000, maiden 3 and 4 year olds, 1 mile:

Watchfully	105	Mormad	100
Abaddon	105	Sweet Tokalon	112
Comeda	100	I'm So Dry	100
Beau Phaona	105	PostMeridian	105
Stop Not	105		

EIGHTH RACE—Purse $1,000, claiming, 3 year olds and up, 1 1-16 miles:

Catchall	114	*Kapena	107
*Dizzy B.	107	Gay Dog	118
*Royal Tread	113	Ironbound	118

*Apprentice allowance claimed.

WASHINGTON PARK ODDS & JOCKIES

FIRST RACE—Five furlongs:

Horse—	P.P.	Wt.	Jocky.	Odds.
Grey Flash	4	106	C. Corbett	30-1
Ebony Boy	8	112	J. Jaekle	8-5
Sand Bag	6	109	No boy	3-1
Silver Sarah	2	109	J. Marinelli	3-1
Miss Pittypat	3	107	S. Roberts	8-1
Luckingo	7	109	I. Anderson	6-1
Pebble M.	5	109	L. Haas	12-1
Green Country	1	109	M. Knight	15-1

SECOND RACE—Six furlongs:

Horse—	P.P.	Wt.	Jocky.	Odds.
Chipeta	17	104	C. Corbett	20-1
Miss Balko	8	104	D. McCown	6-1
Sky Cloud	4	109	S. Roberts	6-1
Maxine B.	5	99	H. Mora	4-1
Offender	11	109	Kurtzinger	4-1
Wild Play	14	107	L. Balaski	5-1
Dick's Pal	1	106	A. Robertson	8-1
Blind Sage	10	109	C. Calvert	8-1
Merry Peggy	7	101	L. Sissler	10-1
North Blaze	6	99	R. Morris	12-1
Kairack	15	109	R. Dotter	15-1
Wendy Darling	18	104	I. Anderson	15-1
Jabberie	2	104	J. Marinelli	20-1
Mitzi Kai	3	101	T.P.Martin	30-1
Modest Manners	9	101	P. Ryan	30-1
Safe Porte	12	106	W. Lowe	30-1
Not Out	13	99	E. Phillips	30-1
Pink Petunia	16	101	A. Caroselli	30-1

THIRD RACE—Five and a half furlongs:

Horse—	P.P.	Wt.	Jocky.	Odds.
Blaufuss	7	115	I. Anderson	6-1
Jubilesta	1	107	R. Morris	5-2
Maneuver	3	105	S. Roberts	8-1
Sherab Jr.	6	113	C. Corbett	6-1
Mama's Boy	4	114	L. Balaski	5-2
Jean Cloud	2	115	A. Robertson	4-1
Young Playtime	5	106	J. Renick	20-1

FOURTH RACE—One mile and 70 yards:

Horse—	P.P.	Wt.	Jocky.	Odds.
Bow To Me	6	120	L. Haas	7-5
Scatter Brain	5	115	C.Kurtzinger	5-1
Tenace	1	105	L. Turner	5-1
Star Bud	4	113	P. Ryan	3-1
Over Yonder	3	109	S. Roberts	8-1
All Devil	2	114	A.Robertson	8-1

FIFTH RACE—Six furlongs:

Horse—	P.P.	Wt.	Jocky.	Odds.
Infantry	1	115	C. Corbett	8-5
Danise M.	3	106	P. Ryan	5-1
Talked About	7	110	I. Anderson	3-1
Sir Emerson	6	122	J. Joekle	4-1
Threadneedle	4	103	No boy	10-1
Foyot	2	106	L. Haas	15-1
Transmutable	5	106	J. Renick	15-1

SIXTH RACE—One mile:

Horse—	P.P.	Wt.	Jocky.	Odds.
Reaping Reward	5	122	A.Robertson	6-5
Teddy Green	8	115	B. James	15-1
Priviledged	4	119	I. Anderson	2-1
Coronium	9	106	C. Corbett	8-1
‡Albubble	7	115	J.Renick	10-1
‡Alkit	6	110	C. Landolt	10-1
Merrymood	2	115	L. Balaski	15-1
Calculator	11	115	L. Turner	20-1
†Lina's Son	10	108	Kurtzinger	20-1
†War Minstrel	1	112	R. Dotter	20-1
Denbigh	3	111	L. Haas	30-1

†Mrs. E. Denemark entry. ‡A. C. Ernest entry.

SEVENTH RACE—One mile:

Horse—	P.P.	Wt.	Jocky.	Odds.
Lame Duck	9	113	F. Phillips	8-1
Sea Ted	4	118	B. James	4-1
Toney Boy	8	118	C.Kurtzinger	6-1
Advancing	1	112	C. Corbett	4-1
Lady Federal	3	102	L. Sissler	4-1
Dokas	7	107	No boy	6-1
Wegoway	6	106	R. Morris	10-1
Myponne	5	108	S. Roberts	15-1
Mardromel	2	107	J. Renick	12-1
Flag Cadet	10	112	L. Turner	20-1

EIGHTH RACE—One and one-eighth miles:

Horse—	P.P.	Wt.	Jocky.	Odds.
Peggy's Peggy	3	105	C. Calvert	6-1
Sir Ajax	10	112	T. P. Martin	3-1
Snobeedo	5	110	No boy	10-1
Miss Ritz	2	100	L. Sissler	5-1
Hour Zev	16	107	R. Morris	6-1
Flying Cherokee	1	107	C. Mora	8-1
Mouse Trap	13	112	I. Anderson	6-1
Two Sons	4	112	A. Robertson	5-1
Chifally	15	107	P. Ryan	10-1
Spickeen	14	102	S. Roberts	30-1
Cannon's Roar	18	115	R. Dotter	20-1
Spicson	17	115	A. Richard	20-1
Paplay	6	107	No boy	20-1
Chief Geronimo	7	112	W. Lowe	20-1
Habanero	8	115	M. Knight	20-1
Gleaning Ruth	9	98	C. Landolt	30-1
Roger Witch	11	115	No boy	20-1
Malay	12	102	No boy	30-1

Clare Bryan Wins 2 Events in Weekly Casting Contest

Clare Bryan won two of the four events on the fly casting program of the Illinois Fly Casting club yesterday at Washington park. Summaries:

WET FLY—Won by Frank Steel, 99; Howard Chatt, second, 96.

SALMON FLY—Won by Howard Chatt, 121; Walter Williman, second, 120¾; A. D. Schyman, third, 101⅝.

THREE-EIGHTHS OUNCE ACCURACY—Won by Clare Bryan, 95; Nick Schroeder, second, 93.

FIVE-EIGHTHS OUNCE ACCURACY—Won by Clare Bryan, 97; Eddie Davis and Nick Schroeder, tied for second and third, 96.

Burman, Lipps Clash Tonight at Marigold

Red Burman, one of the most promising heavyweights in boxing before his setback at the hands of John Henry Lewis in this city last October, and Joe Lipps, Ty Ty, Ga., trial horse, meet in the ten round main bout tonight at Marigold outdoor arena, Broadway and Grace street.

One of the strongest supporting cards of the year has been arranged. Johnny Barbara, Golden Gloves product, will seek his tenth straight professional victory against Henry Shaft, newcomer from St. Paul, in the five round semi-final.

In one of three scraps at four rounds Carl Vinciquerra, last year's Chicago Golden Gloves light heavyweight champion, clashes with Bill Irby. Irby, former Nashville, Tenn., sectional Golden Gloves heavyweight titleholder, is a member of Champion Jim Braddock's sparring staf at Grand Beach, Mich. Rated a good prospect, Irby will have his hands full against Vinciquerra. Carl is undefeated in twelve professional fights.

Maxie Long, Dallas, Tex., 165 pounder, faces Nick Nicholson, and Bill Palmer, Catholic Youth organization light heavyweight, opposes John Brown.

Another show tonight will feature heavyweight wrestlers at White City, 63d street and South Park avenue. Promoter Joe Coffey has Ali Baba, former champion, meeting Ivan Rasputin in the scheduled ninety minute windup bout.

OAK BROOK POLO TEAM LOSES, 12-8, TO NEW MEXICO

With Jack Shirley scoring eight goals, the New Mexico Military institute polo team defeated Oak Brook, 12 to 8, in the first game of the outdoor season at the Oak Brook stadium yesterday. The New Mexico school has won 19 out of 21 games.

Six of the eight goals made by Oak Brook were the result of New Mexico fouls and free shots by J. B. Gilmore and Hershell Crites of Oak Brook.

Lineup:

NEW MEXICO [12].		OAK BROOK [8].
Means	No. 1	Hannah
Shirley	No. 2	Armstrong
Thompson	No. 3	Butler
Rogers	Back	Gilmore

Substitutes—Crites for Hannah and Butler.

Score by chukkers:

New Mexico	2	4	2	0	2	2—12
Oak Brook	1	1	2	1	2	1— 8

Goals—Means [2], Shirley [8], Thompson [2], Armstrong, Crites [3], Gilmore [4]. Referee—William C. Calhoun.

ST. HYACINTH NINE DEALT FIRST LOSS IN C. Y. O. LEAGUE

Behind the three hit pitching of Bob Roch, Our Lady of Grace defeated St. Hyacinth, 3 to 1, yesterday to deal the defending champions their first defeat of the season in the Catholic Youth Organization Baseball league.

Scores:

Good Shepherd, 14; St. Mary of Perp. Help, 3.
Angel Guardian, 20; St. Pascal, 14.
Our Lady of Grace, 3; St. Hyacinth, 1.
St. Casimir, 7; St. Stephen, 3.
Sacred Heart [Polish], 7; Five Holy Martyrs, 3.
St. Basil, 8; St. Camillus, 2.
St. Ambrose, 11; St. Bronislava, 1.
St. Adrian, 18; St. Philip Neri, 2.
St. Stanislaus, 6; St. Andrew, 4 [11 innings].

WASHINGTON PARK
175th and Halsted Sts.
Racing Today
Admission to Grandstand $1.00 PLUS TAX
Box Seat Reservations Phone Homewood 820
HOW TO GET THERE
By Train—Illinois Central Electric Service every 20 minutes—from 12:30 p. m. to 1:50 p. m.—last train at 2:40 p. m. Fast, clean, comfortable service—Round trip 75 cents.
By Auto—Halsted Street direct to gate, or any south through Street to 159th St., thence to Halsted St., direct to track.
8 RACES—FIRST AT 2:15 P. M.

C. Y. O. SKATER WINS FEATURE DERBY EVENT

Harold Saindow of the C. Y. O. won the feature event of the Opal A. A. Street Roller Skating Derby on the southwest side yesterday. He covered the ten miles in 43 minutes and 22 seconds, followed by Lee Knorps.

10 MILE SENIOR MEN.
1—Harold Saindow .... C. Y. O.
2—Lee Knorps .... Opal A. A.
3—Le Roy Junge .... Unattached

1½ MILE SENIOR LADIES.
1—Emily Laumik .... Unattached
2—Florence Kochs .... Blue Rollers
3—Velnes Schaller .... Unattached

¾ MILE INTERMEDIATE, BOYS.
1—Walter Blazek .... Unattached
2—Walter Leitza .... Unattached
3—H. Lester .... Arcadia Gardens rink

¾ MILE INTERMEDIATE, GIRLS.
1—Lucille Cappell .... Blue Rollers
2—Rose Chaplick .... C. Y. O.

440 YARDS, JUNIOR GIRLS.
1—Phyllis King .... Unattached
2—Roberta Hunt .... Unattached

440 YARDS, JUNIOR BOYS.
1—Theotis Grant .... Forrestville playground
2—Joe Steffen .... Unattached

100 YARDS, MIDGET BOYS.
1—Francis McGinley .... Mozart playground
2—James Quinlan .... Opal A. A.

100 YARDS, MIDGET GIRLS.
1—Dorothy Neuman .... Corkery playground
2—Anna Parker .... Waters playground

Charlton is Victorious, 4-1, Over All-Stars

BY OFFSIDE.

The Charlton soccer team of London, England, won its fourth victory in four American starts yesterday when it defeated a team of Illinois All-Stars, 4 to 1, before 6,500 at Sparta stadium. Charlton spotted the All-Stars to a goal in the first five minutes, then went on to win as it pleased. The half time score was 3 to 1.

The All-Stars won the toss and Capt. T. Scott elected to play with a wind at his back. Within five minutes after Joe Triner, president of the United States Football association, had kicked off, Bill Gonsalves, the All-Stars' inside right, scored.

Tadman Ties Score.

Nineteen minutes later George Tadman, outside right for the visitors, scored Charlton's first goal, taking a shot from Hobbis 10 yards out, to tie the score.

Four minutes later George Robinson, the Charlton inside right, put the visitors ahead, scoring when Riebe left the goal. Gonsalves was stopped by John Shreeve, left back, when set to make a close-in shot, and a few minutes later Hobbis increased Charlton's margin to two goals by booting a goal from 12 yards out.

Leslie Boulter, Charlton inside left, scored the final goad midway in the second period, after which the visiting team confined its efforts to giving an exhibition of team play. Summary:

CHARLTON [4].		ALL-STARS [1].
Bartram	G	Riebe
Turner	R. B.	Scott
Shreeve	L. B.	Robertson
Tann	R. H.	Nudera
Oaks	C. H.	Watson
Green	L. H.	Pearson
Tadman	O. R.	Fraser
Robinson	I. R.	Gonsalves
Welsh	C	Absil
Boulter	I. L.	Vlcek
Hobbis	O. L.	Wolf

Goals—Tadman, Robinson, Boulter, Gonsalves.
Referee — Wood. Linesmen — Jones, Jack Johnston.

Calumet Park won the second division championship of the Chicago league by defeating the Hungarians, 2 to 1, Villett scoring both Calumet Park goals. Hegeves counted for the Hungarians.

The Italians Sport club won from the Spencer Coals, 4 to 0, to take the second division title in the International league. Other scores:

Swedish Americans, 1; Vikings, 1.
Norwegians, 1; Wilsons, 0.
Vikings Juniors, 3; Magyars, 2.

Youth, 13, Pitches No Hit Game in B'nai B'rith Play

Thirteen year old Arnold Glassberg pitched a no hit no run game yesterday in the opening of the second annual B'nai B'rith Youth organization city-wide softball tournament.

His team, the Spartans, defeated B'nai Israel, 7 to 0, at Columbus park in the junior division.

MAT CHAMPION FINDS BRADDOCK IS IN CONDITION

3,000 See Marshall Give a Busy 10 Minutes.

Grand Beach, Mich., June 6.—[Special.]—Three world's champions appearing in the ring at the same ti[me] added excitement to Heavywei[ght] Champion Jimmy Braddock's wo[rk] out before 3,000 fans here today.

The champion stepped into the ri[ng] and wrestled ten minutes with Ev[er]ett Marshall, world's heavywei[ght] wrestling title holder, with Barn[ey] Ross, holder of the welterweight b[ox]ing crown, the third man in the ri[ng].

After Braddock and Marshall h[ad] tossed each other around in serio[us] and then semi-serious vein, the wr[es]tling king remarked: "Braddock [is] in perfect shape. Why, I was puffi[ng] away while he was as fresh as [a] daisy. He's got a powerful pair [of] legs, and I really felt that pair [of] light punches he threw my w[ay]. What a wonderful wrestler h[e'd] make."

Afterward Braddock boxed [six] rounds, two with Maxie Roesch [of] Dallas, one each with Henry Coop[er] of Brooklyn and Charley Massera [of] Pittsburgh, and two with Jack M[c]Carthy of Boston.

Braddock will celebrate his 31[st] birthday tomorrow by appearing [as] guest of honor at the Washingt[on] Park race track. The day has be[en] designated as James J. Braddock da[y].

The champion will refrain fro[m] boxing on Tuesday, but will step in[to] the ring Wednesday, Friday, Satu[r]day and Sunday.

BIG CROWD SEES LOUIS

Kenosha, Wis., June 6.—[Special.]—Ideal weather and the largest crow[d] that has yet seen him work out com[bined] to give Joe Louis encourag[e]ment this afternoon, and he real[ly] went to work on his sparmates. [In] the six rounds he labored with Georg[e] Higgs, Leonard Dixon, and Seal [Blu[b]ber] Harris, Louis scored a total [of] five knockdowns.

The crowd, estimated at 2,500, sa[w] Louis punch with snap, precision an[d] power. Higgs, relying upon spee[d] succeeded in avoiding serious dam[age] for one round, but Louis, catch[ing] up to him in the second, hun[g] him on the ropes once and had hi[m] reeling when time was called.

Dixon managed to remain vertica[l] during the two sessions he labore[d] but was repeatedly rocked by viciou[s] lefts and rights and was on the verg[e] of collapse when his day's labor[s] ended. Harris was the heavy casualt[y] of the day, making one trip to th[e] canvas in the first round, and thre[e] in the second before he decided h[e] had had enough and crawled throug[h] the ropes.

HOPE THE BOSS WON'T SEE HIM IN THAT MORNING-AFTER FOG!

Then Tom learned how to LOOK fit, FEEL fit—FASTER!

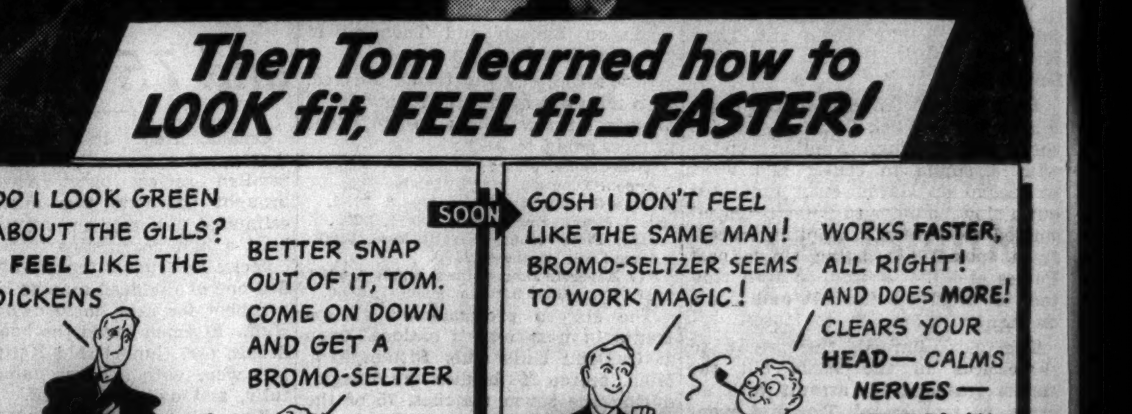

● It NEVER pays to look like last night's party! Next time be smart—take Bromo-Seltzer.

Doctors found it FASTER than any other remedy they tested! It does more for you, too.

Bromo-Seltzer stops your headache—settles your stomach—soothes your jerky nerves. It ALKALIZES, too... reduces the excess acidity overindulgence causes.

Get Bromo-Seltzer at all drugstores, soda fountains. Keep it at home, too.

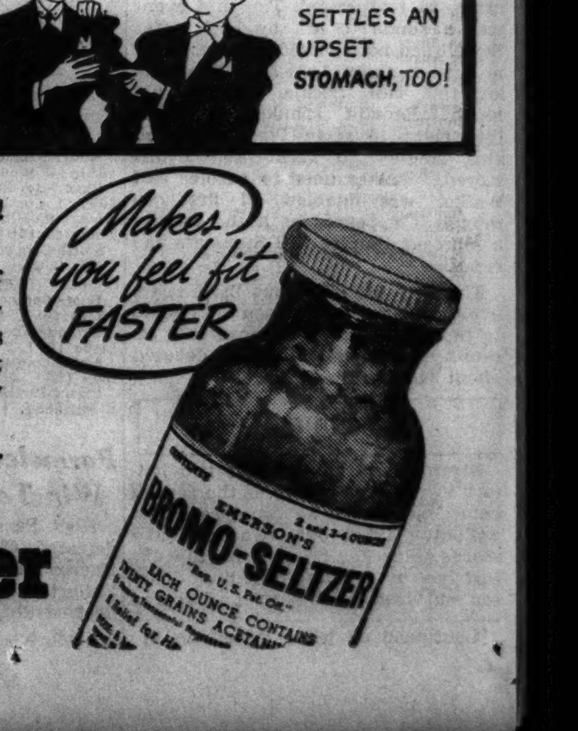

Bromo-Seltzer

TUNE IN Station WJJD, 3 p.m. daily: Bromo-Seltzer Scoreboard. Latest baseball news!

GIANTS DEFEAT PIRATES; TAKE NATIONAL LEAD

Hubbell Retires Last Two Pittsburgh Batters.

New York, June 6.—(AP)—The Giants took over first place in the National league today by pounding three Pittsburgh pitchers for thirteen hits and a 9 to 5 victory.

It was the first time the Pirates had been ousted from the lead since May 1.

Gus Mancuso's homer with two on in the fourth inning sent the Giants off to a lead they never relinquished, although they had to call on Carl Hubbell to relieve Hal Schumacher in the ninth inning and retire the last two Pittsburgh batters.

PITTSBURGH.	Ab	R	H	P	A	NEW YORK.	Ab	R	H	P	A
L.W'n'r,cf	5	0	2	2	0	Bartell,ss	5	2	1	4	5
Jensen,lf	5	1	1	4	0	Ch'ssa,3b	5	3	2	2	1
P.W'n'r,1b	3	1	1	8	1	Ripple,cf	5	0	3	4	0
V'ghan,ss	4	1	1	0	4	Ott,rf	3	0	1	2	0
Todd,c	3	0	1	3	1	Davis,lf	5	1	1	1	0
Dicks't,rf	4	0	0	2	0	M'C'hy,1b	3	1	0	4	2
H'dley,2b	3	1	1	3	3	Mancuso,c	4	1	1	5	1
Young,3b	4	1	1	1	3	Whit'd,2b	4	0	2	4	3
Blanton,p	1	0	0	1	1	Sch'm'er,p	4	1	2	1	0
Weaver,p	1	0	0	0	0	Hubbell,p	0	0	0	0	0
Hoyt,p	1	0	0	0	0						
*Bowman	0	0	0	0	0						
	34	5	8	24	13		38	9	13	27	12

*Batted for Hoyt in ninth.

Pittsburgh ....000 210 110—5
New York ....100 313 01*—9

Errors—Bartell, Handley [2], Dickshot, Davis. Runs batted in—Ripple [2], Vaughan, Mancuso [3], Weaver, Ott, Chiozza, Davis [2], Young, Todd. Two base hits—Bartell, Ott, Davis, Chiozza. Three base hit—Vaughan. Home runs—Mancuso, Young. Double play—Whitehead to Bartell to McCarthy. Left on bases—New York, 8; Pittsburgh, 6. Bases on balls—Schumacher, 4; Blanton, 2; Weaver, 1. Struck out—Schumacher, 3; Blanton, 1; Weaver, 1; Hoyt, 1; Hubbell, 1. Hits—Blanton, 5 in 3 1-3 innings; Weaver, 6 in 2; Hoyt, 2 in 2 2-3; Schumacher, 8 in 8 1-3; Hubbell, none in 2-3. Wild pitch—Schumacher. Winning pitcher—Schumacher. Losing pitcher—Blanton. Umpires—Parker, Moran, and Magerkurth. Time—2:28. Attendance—24,162.

CARDS WIN ON FORFEIT.

Philadelphia, Pa., June 6.—(AP)—Umpire Ziggy Sears forfeited the second game of a double-header between the Cardinals and Phillies to St. Louis, 9 to 0, today because of dilatory tactics by the Philadelphia club in what was an attempt to prolong the game until the Sunday curfew would halt the contest before it became legal. St. Louis was ahead at the time, 8 to 2.

The Phillies dropped the first game by a score of 7 to 2, with Lon Warneke pitching for St. Louis.

ST. LOUIS.	Ab	R	H	P	A	PHILADELPHIA.	Ab	R	H	P	A
J.Martin,cf	5	2	2	3	0	Schar'n,ss	5	0	0	1	2
Brown,2b	5	1	3	3	3	H.Mar'n,cf	4	0	2	3	0
Padgett,rf	5	1	3	1	0	Klein,rf	5	0	1	3	1
Medw'k,lf	5	0	2	4	0	Arnov'h,lf	2	0	0	0	0
Mize,1b	5	0	1	9	1	Norris,2b	3	0	0	1	2
Bord'ry,3b	4	0	1	1	4	Camilli,1b	4	1	2	11	0
Dur'her,ss	4	1	2	1	3	Grace,c	4	1	1	4	1
Ogrod'ki,c	3	0	0	4	0	W'tney,3b	3	0	1	0	1
Owen,c	0	0	0	0	0	Young,2b	1	0	0	2	1
Warneke,p	4	2	3	1	1	Moore,lf	3	0	3	2	0
						Walters,p	1	0	0	0	1
						Jorgens,p	1	0	0	0	0
						Kelleher,p	0	0	0	0	1
	*41	7	17	27	12		†38	2	10	27	10

*S. Martin batted for Ogrodowski in 8th. †Browne batted for Walters in 4th; Atwood batted for Jorgens in 8th.

St. Louis ....112 000 102—7
Philadelphia ....010 100 000—2

Errors—Mize, Warneke. Runs batted in—Padgett [3], Medwick [2], Durocher, Mize, Camilli, Moore. Home runs—Durocher, Camilli. Double plays—Grace to Young; Klein to Grace; Camilli [unassisted]; Brown to Durocher to Mize. Left on bases—St. Louis, 8; Philadelphia, 11. Bases on balls—Warneke, 2; Jorgens, 1. Struck out—Walters, 2; Warneke, 2. Hits—Walters, 7 in 4 innings; Jorgens, 6 in 4; Kelleher, 4 in 1. Losing pitcher—Walters. Umpires—Klem, Sears, and Ballanfant. Time—2:10.

REDS, 9; DODGERS, 2.

Brooklyn, N. Y., June 6.—(AP)—Rookie Johnny Vander Meer held the Dodgers to seven hits today as his Cincinnati Reds mates went on a slugging rampage to win, 9 to 2, and even the current series.

CINCINNATI.	Ab	R	H	P	A	BROOKLYN.	Ab	R	H	P	A
Walker,cf	5	0	0	0	0	Brack,cf	4	1	1	2	1
Cuyler,lf	5	2	2	0	0	Morgan,1b	5	0	1	9	0
G'dm'n,rf	4	3	4	2	0	Stripp,3b	4	0	0	2	0
Jord'n,1b	5	2	4	12	1	Man'sh,rf	4	0	2	1	0
V.Davis,c	4	1	1	7	0	Winsett,lf	4	0	1	4	1
Riggs,3b	5	0	0	0	1	Phelps,c	1	0	0	3	0
K'mp's,2b	5	1	3	3	8	Chev'ko,c	3	0	1	1	0
Myers,ss	4	0	1	0	2	Lav'g'o,2b	2	0	0	4	4
V'n'M'r,p	2	0	1	3	2	English,ss	3	1	1	1	5
						Jeffcoat,p	1	0	0	0	1
						Eisens't,p	1	0	0	0	2
						Baker,p	0	0	0	0	0
	39	9	16	27	14		*34	2	7	27	14

*Malinowsky batted for Eisenstat in seventh; Spencer batted for Baker in ninth.

Cincinnati ....105 010 002—9
Brooklyn ....001 000 010—2

Errors—Phelps, Eisenstat, Myers. Runs batted in—Jordan [2], Kampouris [4], V. Davis [2], Brack, Stripp, Goodman. Two base hits—English, Brack, Goodman. Home run—Kampouris. Stolen base—Goodman. Sacrifice—Vander Meer. Double plays—Winsett to Lavagetto to Morgan, English to Lavagetto to Morgan [2], Myers to Kampouris to Jordan. Left on bases—Cincinnati, 8; Brooklyn, 9. Bases on balls—Jeffcoat, 2; Vander Meer, 4; Baker, 2. Struck out—Jeffcoat, 3; Vander Meer, 7. Hits—Jeffcoat, 9 in 4 innings; Eisenstat, 2 in 3; Baker, 5 in 2. Wild pitch—Vander Meer. Passed ball—Chervinko. Losing pitcher—Jeffcoat.

MISS BERG LOSES TO MISS JAMESON IN GOLF FINAL

San Antonio, Tex., June 6.—(AP)—Demure Betty Jameson smashed her way into the top flight of women's golf today, crushing Patty Berg, 4 and 3, in a battle of 18 year old high school seniors for the trans-Mississippi championship.

The San Antonio girl conquered three Curtis cup stars, including the defending champion, Marion Miley, in her march to the title.

Minor Leagues

AMERICAN ASSOCIATION.

	W.	L.	Pct.		W.	L.	Pct.
Milwaukee	26	18	.591	Indianapolis	20	23	.465
Toledo	26	20	.565	Louisville	20	25	.444
Minneapolis	27	21	.563	Kansas City	17	22	.436
Columbus	23	23	.500	St. Paul	18	25	.419

PACIFIC COAST LEAGUE.

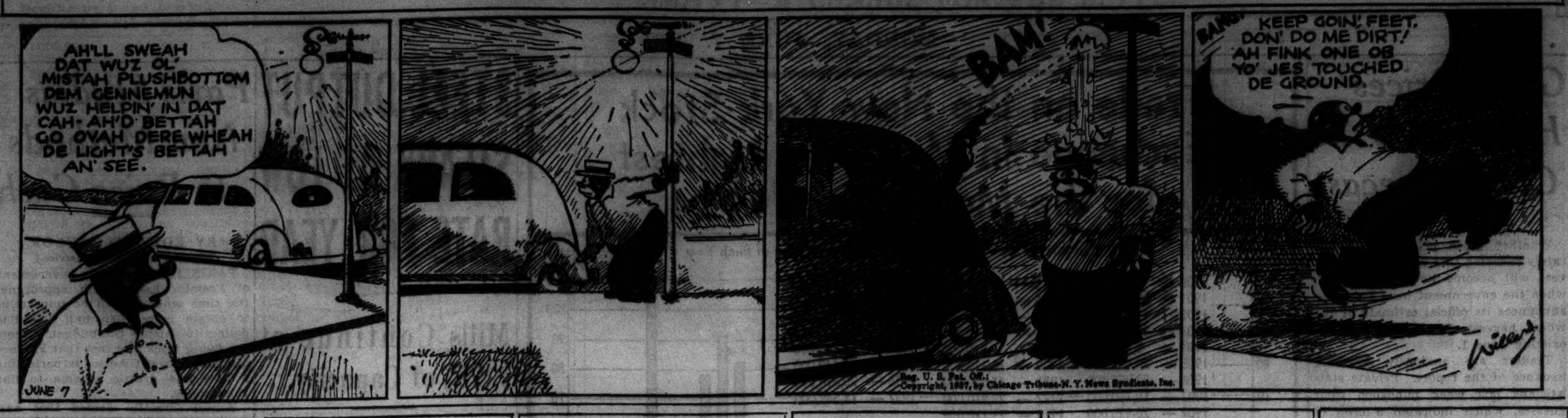

Bridges Hits in 9th; Tigers Beat Yankees

Detroit, Mich., June 6.—(AP)—Tommy Bridges, entering the contest as Detroit's second relief pitcher, won his own ball game today by smashing a single over second base in the ninth inning to knock in the run that defeated the New York Yankees, 5 to 4, before 40,000.

NEW YORK.	Ab	R	H	P	A	DETROIT.	Ab	R	H	P	A
Crosetti,ss	4	2	2	3	0	Fox,cf	3	2	3	4	0
Rolfe,3b	5	0	2	1	2	Rogell,ss	4	0	1	2	2
DiMag'o,cf	4	1	1	0	0	Geh'ger,2b	4	0	1	1	5
Gehrig,1b	3	0	0	8	0	Green'g,1b	4	0	1	12	1
Dickey,c	4	0	1	7	2	Walker,rf	4	0	0	2	0
Henrich,lf	4	0	0	4	0	Goslin,lf	4	1	1	2	0
Lazzeri,2b	1	0	0	0	0	Owen,3b	3	1	0	1	3
Heffner,2b	3	0	1	1	2	Tebb'tts,c	2	1	0	2	1
Hoag,rf	4	1	2	1	0	Lawson,p	2	0	1	1	2
Ruffing,p	4	0	0	0	2	Russell,p	0	0	0	0	0
						Bridges,p	1	0	1	0	0
	36	4	9	*25	8		†33	5	9	27	18

*One out when winning run scored. †Herman batted for Lawson in seventh.

New York ....001 001 020—4
Detroit ....000 001 301—5

Errors—Crosetti, Rolfe. Runs batted in—Di Maggio [3], Fox [3], Rolfe, Gehringer, Bridges. Two base hits—Rolfe [2], Crosetti [2], Hoag, Dickey, Fox, Goslin. Home runs—Fox, Di Maggio. Sacrifices—Tebbetts. Left on bases—New York, 7; Detroit, 6. Bases on balls—Russell, 1; Bridges, 1; Ruffing, 2. Struck out—Lawson, 1; Ruffing, 6. Hits—Lawson, 5 in 7 innings; Russell, 3 in ⅔; Bridges, 1 in 1⅓. Wild pitch—Ruffing. Winning pitcher—Bridges.

SENATORS, 8; INDIANS, 7.

Cleveland, O., June 6.—(AP)—Staving off a Cleveland rally in the tenth inning, Washington defeated Cleveland, 8 to 7, before 30,000 fans today in the first game of a scheduled double-header. The Senators were leading, 4 to 0, in the second game when rain halted play in the third.

WASHINGTON.	Ab	R	H	P	A	CLEVELAND.	Ab	R	H	P	A
Travis,ss	6	1	1	1	6	Lary,ss	4	2	1	1	3
Lewis,3b	5	0	1	2	1	Campb'l,rf	4	0	1	2	0
Myer,2b	4	0	0	3	2	‡Pytlak	0	0	0	0	0
Stone,rf	5	1	3	2	0	Averill,cf	4	1	0	3	0
Sim'ns,lf	5	2	3	4	0	Trosky,1b	5	0	0	11	0
Chap'n,cf	5	0	1	4	0	Solters,lf	4	2	2	4	0
Kuhel,1b	4	1	1	12	0	Hale,2b	4	1	1	3	5
Hogan,c	4	0	1	1	1	Sullivan,c	4	0	2	5	0
*Hill	0	1	0	0	0	Hughes,3b	3	1	0	1	1
Millies,c	1	1	1	1	0	Galeh'se,p	2	0	1	0	2
Weaver,p	4	1	3	0	0	Harder,p	0	0	0	0	1
Newsom,p	0	0	0	0	0						
Fischer,p	0	0	0	0	0						
	43	8	15	30	10		†36	7	8	30	12

*Ran for Hogan in ninth. †Weatherly batted for Galehouse in eighth; Heath batted for Harder in tenth. ‡Ran for Campbell in ...

BROWNS, RED SOX SPLIT.

St. Louis, Mo., June 6.—(AP)—Rookie Julio Bonetti pitched the Browns to a 3 to 2 victory over the Red Sox in the second game today, giving St. Louis an even break in the double-header. Boston won the first, 6 to 5.

SECOND GAME.

BOSTON.	Ab	R	H	P	A	ST. LOUIS.	Ab	R	H	P	A
McNair,2b	4	0	3	1	4	Clift,3b	2	0	1	1	0
Higgins,3b	4	0	1	1	3	Kn'b'ker,ss	3	0	0	2	7
Gaffke,rf	4	0	0	1	0	Hemsley,c	4	0	0	2	1
Desa'tels,c	3	0	1	4	1	Carey,2b	2	0	1	1	4
Walberg,p	3	0	0	0	2	Bonetti,p	3	0	0	0	1
Wilson,p	0	0	0	0	0						
	33	2	8	24	14		27	3	7	27	13

Boston ....200 000 000—2
St. Louis........................102 000 00*—3

Error—Cronin. Runs batted in—Foxx, McNair, Clift [2], Knickerbocker. Two base hits—Foxx, McNair, West. Three base hits—Desautels. Double plays—McNair to Cronin to Foxx; Hemsley to Knickerbocker; Higgins to McNair to Foxx; Walberg to Cronin to Foxx; Higgins to Cronin to Foxx; Knickerbocker to Carey to Davis. Left on bases—Boston, 6; St. Louis, 7. Bases on balls—Walberg, 5; Wilson, 1; Bonetti, 1. Struck out—Walberg, 1; Wilson, 2; Bonetti, 2. Hits—Walberg, 7 in 6 2-3 innings; Wilson, 0 in 1 1-3. Hit by pitcher—Walberg [Carey]. Losing pitcher—Walberg. Umpires—Ormsby and Owens. Time—1:50. Attendance—6,187.

LEWIS TRIUMPHS IN RIVEPVIEW MIDGET FEATURE

Marshall Lewis of Los Angeles led all the way in winning the 40 lap feature of the midget auto racing card last night at Riverview speedway.

FIRST ELIMINATION RACE, 12 LAPS—Won by Marshall Lewis; Ted Johnson, second; Art Hartsfeld, third. Time, 3:13.

SECOND ELIMINATION RACE, 12 LAPS—Won by Wally Zale; Everett Rice, second; Chuck Neisel, third. Time, 3:14.

THIRD ELIMINATION RACE—Won by Emil Andres; Harry Mac Quinn, second; Shorty Sorenson, third. Time, 3:13.

FOURTH ELIMINATION RACE, 12 LAPS—Won by Cowboy O'Rourke; Ray Richards, second; Ted Tetterton, third. Time, 3:16.

HANDICAP, 15 LAPS—Won by Wally Zale; Shorty Sorenson, second; Emil Andres, third. Time, 4:01.

TEAM MATCH, 4 LAPS—Marshall Lewis defeated Ted Johnson. Time, 1:05.

CONSOLATION, 15 LAPS—Won by Johnny Sawyer; Ted Duncan, second; Bill Klein, third. Time, 4:08.

FINAL, 40 LAPS—Won by Marshall Lewis; Ted Johnson, second; Art Hartsfeld, third; Wally Zale, fourth; Emil Andres, fifth. Time, 10:47.

All Square

Cubs and Sox Up to Date Averages

Cubs Divide Double Header with Boston

[Continued from first sports page.]

whiffed for the second time. Fletcher rolled to Herman.

After Lopez had fanned and Bush had lined to Herman in the Boston fifth Garms tripled to right and scored on Warstler's single to left. Moore singled to right, putting Warstler on third, but Cuccinello forced Moore, Hack to Herman.

Davis was the pitcher at the start of the home sixth. Berger opened with a single over third and moved up on Di Maggio's sacrifice. Fletcher flied to Galan and Lopez was given an intentional pass. The runners advanced on a passed ball and Davis then passed Bush on five pitches, filling the bases. Garms also walked on five pitches, forcing Berger across the plate. Hack fumbled Warstler's bouncer, Lopez scoring. Shoun replaced Davis. Moore caromed a single off Shoun's glove, Bush scoring. Herman threw out Cuccinello.

SECOND GAME

The Cubs felt run starved by the time the second game got under way. They appeased their hunger to the extent of three runs in the first inning. Galan walked, Herman flied to Berger and Collins forced Galan. Then Demaree singled to left, Collins stopping at second. Hack singled to right, scoring Collins and putting Demaree on third. Hack then sneaked to second on a throw to the plate. Hartnett was given an intentional pass, filling the bases. Marty singled to left, scoring Demaree and Hack. Jurges forced Marty.

The fourth inning supplied a study in contrasts. The Cubs, who in the first game scored one run on twelve hits, scored two runs on one single. Galan was safe on Warstler's fumble. Herman and Collins again furnished outs, but Demaree walked. Hack singled to center, scoring Galan. Di Maggio made a wonderful throw to third and had Demaree headed until the ball got away from Garms for an error. Hack reached second on the play. Hartnett was given his second intentional pass to fill the bases and Marty walked, forcing Demaree across the plate. Jurges flied to Moore.

Double Play Goes Awry.

The run which the Cubs made in the sixth came after Smith had been thwarted in an attempted slicker double play. Collins opened with a single to right. Demaree, trying to sacrifice, popped up in front of the plate. Smith let the ball hit the ground, then threw to Fletcher. At first Fletcher was wool gathering on what Smith was trying to do and received the throw while standing on the bag. This retired Demaree and took the force off Collins, who stepped safely back on first. The dumber Bees squawked that a double play had been accomplished, but eventually withdrew on the signal of players who understand baseball rules. Hack then doubled to left center, scoring Collins. Hartnett and Marty were easy outs. The Cubs got their seventh run in the seventh when Parmelee knocked his No. 2 home run.

Eight Straight

Philadelphia ....200 000 021—5
Chicago ....201 102 00*—6

Two base hits—Ambler, Brucker, Johnson, Hayes, Shea, Radcliff, Bonura [2]. Three base hit—Piet. Stolen base—Radcliff. Double plays—Ambler to Dean, Appling to Hayes to Bonura [2], Bonura to Appling. Left on bases—Philadelphia, 7; Chicago, 9. Struck out—Smith, 2; Stratton, 2. Bases on balls—Smith, 6; Stratton, 1; Brown, 1. Hits—Smith, 8 in 6 innings; Fink, 2 in 2; Stratton, 11 in 8 [pitched to one man in ninth]; Brown, 1 in 1. Winning pitcher—Stratton. Losing pitcher—Smith. Time—2:16.

RAMBLERS WHIP OLYMPIA FIELD SENIORS, 9 TO 8

Olympia Fields Country club polo teams lost two Midwest league games yesterday, the Juniors losing to the Cardinals, 2 to 1, and the Seniors to the Ramblers, 9 to 8. The games were played on the country club field.

Earl Shaw and William Fergus paced the Ramblers to victory, each scoring three goals.

Sox Beat A's Twice, 6-1, 6-5, Before 32,000

[Continued from first sports page.]

with Brucker when Ambler doubled to right center.

All the Sox had to do to retrieve the two runs in their half was to exercise patience with Lefty Smith. Radcliff led off with a pass. A fly ball finished Kreevich, then Walker walked. Bonura also was expunged on a fly. Then Smith became charitable in a big way. He walked Appling after the latter had fouled about $12 worth of balls into the upper deck. Hayes also walked, forcing in Radcliff. Piet drew the fifth walk and Walker was forced in. Shea forced Piet.

One Hit, One Run.

The Sox made their first hit in the third and it was good for a run. Appling walked after two were out and scored on Hayes' double to the right field scoreboard. In the fourth the Chicagoans added another run, giving them a 4 to 2 edge. Shea led off with a double to right center, his second hit of the season. Stratton was called out on strikes, but Radcliff came to the rescue with a double to left center, scoring Shea.

The two run pleasure in the sixth got under way when Peters fumbled Stratton's grounder with one out. Radcliff singled to right and Kreevich singled to left, scoring Stratton. Walker flied to Rothrock after which Bonura doubled to left, scoring Radcliff.

The Trouble Starts.

After three perfect innings, Stratton suddenly toppled off his lofty perch in the eighth and what had appeared to be an easy victory became a problem. With two out and Moses on first as the result of a single, Johnson doubled to left. Ambler then singled in the same direction, scoring Moses and Johnson.

The turbulent ninth opened with Dean singling to right, whereupon Stratton was yanked. Nelson batted for Fink and Rescuer Brown piled up complications by walking him. Rothrock singled past Hayes, scoring Dean, Nelson going to third with the tying run. Some of the pressure was removed when Moses popped to Hayes. Then Brucker grounded to Bonura. Zeke touched first and whipped the ball to Appling, who tagged Rothrock for the final out before Nelson could reach home.

COCHRANE COMES HOME TO EMPTY DETROIT STATION

Detroit, Mich., June 6.—(AP)—Mickey Cochrane, hero of many a noisy homecoming accolade as playing manager of the Detroit Tigers, returned to Detroit today to a station platform that was all but deserted—not because of his public's callousness to the injury that threatened to end his active career, but at the request of his physicians.

Newspapers published their appeal, and themselves heeded the request by sending no reporters or photographers to meet the train. Cochrane was taken direct to Ford hospital.

Dietrich Faces Athletics Today in Series Final

Bill [Bullfrog] Dietrich, whose last appearance was his no hit triumph over the St. Louis Browns, will be on the job today in the final of the series with the Athletics, to whom he belonged for several years. George Turbeville of the Turbeville, S. C., Turbevilles, will perform for the visiting contingent.

The world champion Yankees will be here tomorrow for the first of a three game series and in the opener probably will have to look at Thornton [Lefty] Lee, who has beaten them twice this year. The title holders have scored two runs off him in eighteen innings.

Tony Piet gave the assemblage a thrill in the seventh inning of the second game. He tripled into the right field corner with one out and immediately tried to steal home. He didn't make it.

KENOSHA RIDERS WIN BIKE DERBY WITH 16 POINTS

The Arrow Cycle club of Kenosha, Wis., scored 16 points to win the bicycle Derby staged by the Henry Playground Wheelmen at Humboldt park yesterday morning. The Danish-American club was second with 14 and the South Chicago Wheelmen third with 10 points. The Henry riders were fourth with 4 points.

A strong wind caused frequent spills, one of which resulted in a broken arm for Charles Smessaert. Summaries:

TWO MILE NOVICE RACE—Won by J. Balik, Danish-American club; E. Mollman, Arrow club, second; W. Peters, Arrow club, third; G. Garbussa, Italian-American club, fourth. Time—4:11.5.

TWO MILE CLASS C RACE—Won by G. Potente, Arrow club; R. Schultz, Arrow club, second; A. Burgari, Italian-American club, third; H. Van Levven, unattached, fourth. Time—4:21.3.

TWO MILE CLASS AB RACE—Won by Stanley Gadrim, South Chicago Wheelmen; Bob Pfarr Arrow club, second; Bob Shoemaker, Henry playground, third; Gene Cook, Zion, Ill., fourth. Time—4:16.9.

TEN MILE NOVICE RACE—Won by Ed Allen, Danish-American club; Charles Wanders, Danish-American, second; Ed Schappa, Danish-American, third; G. Carbossa, Italian-American, fourth; H. Krasse, Henry playground, fifth. Time—23:21.7.

SEVENTEEN MILE CLASS ABC RACE—Won by Stanley Gadrim, South Chicago Wheelmen; Don Kidder, Henry playground, second; Bob Pfarr, Arrow club, third; Bob Shoemaker, Henry playground, fourth; H. Van Levven, unattached, fifth. Time—35:37.8.

MILLS SPLIT WITH HOUSE OF DAVID; COALS WIN PAIR

Spencers Stretch Streak to 14 Straight.

The Chicago Mills split a double-header with the House of David yesterday at Mills stadium, winning the opener, 5 to 4, and losing the second game, a ten inning battle, 9 to 5.

MILLS.	Ab	R	H	P	A	HOUSE OF DAVID.	Ab	R	H	P	A
Atk'son,rf	4	1	2	1	0	G.A'son,3b	5	1	1	1	2
McDuff,cf	4	0	1	3	0	Eggle'n,ss	4	1	1	1	2
Hanson,2b	3	1	0	1	2	Zentura,cf	4	1	3	1	0
Fallon,1b	4	0	0	12	1	Cato,3b	4	0	1	0	1
Uhlir,lf	4	1	2	3	0	Deck,rf	4	0	1	4	0
Pawlak,3b	4	1	2	0	2	Tucker,1b	4	1	2	10	0
Lick,ss	3	1	0	0	3	Arms'g,lf	4	0	0	1	0
Finuc'ne,c	3	0	1	7	1	Laski,c	4	0	1	6	1
Vaughn,p	3	0	0	1	1	H.A'son,p	3	0	0	0	4
	32	5	8	27	10		†37	4	10	24	10

†Clay batted for H. Anderson in ninth.

House of David..............001 021 000—4
Mills ....010 210 10*—5

Errors—McDuff, Eggleston, Laski. Two base hits—Pawlak, Atkinson, Tucker. Stolen bases—Uhlir, McDuff, Hanson, Atkinson. Struck out—Anderson, 6; Vaughn, 7. Bases on balls—Anderson, 2. Passed ball—Laski. Umpires—Balwin and Grimes. Time—1:59.

SECOND GAME.

House of David..100 200 001 5—9 10 0
Mills ....020 000 200 1—5 12 1

Batteries—Clay, Talley and Laski; Sullivan and Smilgoff.

COALS ROUT GIANTS.

The Spencer Coals stretched their victory streak to fourteen straight in routing the Shreveport Giants, champions of the Southern Negro league, 13 to 2, and 10 to 0, at Spencer Coals' park. Lefty Stevens, who hurled the second game, recorded his sixth straight victory, allowing only three scattered hits. Marvin Carlson, except for a shaky fifth inning in which the Giants scored two runs, was effective in the first game. Scores:

Shreveport Giants...000 020 000— 2 6 1
Spencer Coals.......300 040 42*—13 17 2

Batteries—J. Johnson, Bradley, Williams and Dawson; Carlson and Witry.

SECOND GAME.

Shreveport Giants.....000 000 0— 0 3 1
Spencer Coals.........032 410 *—10 12 1

Batteries—Gibson, Coley and Dawson; Stevens and Burmeister.

DUFFY FLORALS DIVIDE.

Fort Wayne, Ind., June 6.—[Special.]—The Duffy Florals of Chicago split today's double-header with the Fort Wayne International Harvesters, losing the first game, 11 to 9, and winning the second, 10 to 4. Scores:

Florals ....000 001 062— 9 15 0
Harvesters ....000 400 52*—11 17 0

Batteries—Kohlenberg, Cron and Younger; Miller, Berwert and Hargraves.

SECOND GAME.

Florals ....030 020 5—10 10 10
Harvesters ....011 010 1— 4 10 1

Batteries—Yaros and Younger; Bertwert and Kinsey.

GIANTS WIN TWO.

Continuing their heavy hitting, the American Giants took a double-header from the St. Louis Stars yesterday, winning the first game, 17 to 4, and the second, 11 to 0.

St. Louis ....200 000 002— 4 9 2
Chicago ....403 112 51*—17 18 1

Batteries—Johnson, Miller, Griffin, Carter and Burton, Edwards; Foster, Cornelius and Byas.

SECOND GAME.

St. Louis ....000 000 000— 0 5 3
Chicago ....130 120 31*—11 14 1

Batteries—Miller, Ivory and Edwards; Foster and Byas, Hardy.

Washington Park Keeps Cricket Lead; Wins, 85-56

Washington Park retained its lead in the Illinois Cricket association by defeating Lake Shore, 85 to 56, yesterday afternoon. In the other two games played Chicago whipped Garfield Park, 200 to 59, and Oak Park scored a 97 to 44 victory over Winnetka.

It pays to smoke the best!

Step up to

EL PRODUCTO

for the finest smoking your money can buy

CHICAGO DISTRIBUTING BRANCH: 17-19 E. HUBBARD STREET; TELEPHONE WHITEHALL 6110

Charge It!

The Howard Way
10 Weeks to Pay!

Come in and Buy

HOWARD CLOTHES

ON A PERFECTED

10 Payment Thrift Plan

You pay the one and only Howard price of $22.50 for Howard Clothes. There is however a $1 additional charge for the time payment service. Come in and open a Howard Thrift Account today. It's convenient ...it's the thrift-wise way to buy your clothes.

HOWARD CLOTHES

220 South State St.
CORNER QUINCY

U. S. IS FORCED TO PAY HIGHER INTEREST RATE

Offers 1⅜ and 1¾ Pct. 2¼, 4¾ Year Notes.

[Chicago Tribune Press Service.]

Washington, D. C., June 6.—The continued rise of the federal deficit, the slump in the government securities market, and the drain of the gold "sterilization" program have combined to force the government to "jack up" interest rates on its June 15 quarterly financing program.

Secretary of the Treasury Henry Morgenthau Jr., announced today the treasury will offer tomorrow to the public for cash a 400 million dollar series of 2¼ year 1⅜ per cent treasury notes, due Sept. 15, 1939, and 400 million dollars of 4¾ year 1¾ per cent treasury notes, due March 15, 1942. The financing will send the public debt to a new all time high mark of 35 billion 711 million dollars.

Will Pay Note Maturity.

The treasury will pay off immediately after the sale 300 million dollars of maturing treasury bills, with the result that the 800 million dollar financing program will result in acquisition of 500 milllon dollars of new money.

At a press conference, called to discuss the financing yesterday afternoon, Morgenthau declined to discuss in detail the reasons for the increase in interest rates. He resented use of the term "jacking up" of interest rates. Pressed for his reasons, the secretary said:

"Have a heart, boys, have a heart. You know as well as I do what has happened in the last few months. It is an open book. Read the newspapers."

The increase in interest rates is shown by comparison of the June 15 financing with the 1 billion 500 million program of last Dec. 15. The treasury obtained new cash in December by a long term bond issue bearing the record low interest rate of 2½ per cent. It also offered in exchange for 787 million dollars of maturing notes the bond issue and a treasury five year note bearing an interest rate of 1¼ per cent. This was the series C-1941 note and its interest rate was the lowest for any government five year obligation. It represented a one-quarter of 1 per cent decrease in the rate on comparable securities over the last year.

Like December Issue.

The 400 million dollar 4¾ year 1¾ notes are comparable to this December issue. The only difference is a three month shorter maturity. The interest rate, however, is ½ per cent higher than that of the December issue.

The 400 million dollar 2¼ year notes, bearing 1⅜ per cent interest, also shows an increasing of the rate in comparison with the five year issue of last December.

Treasury officials represented Morgenthau as believing the new notes are priced correctly in view of the collapse of the federal security market of two months ago, and such developments as the increased reserve requirements on member banks which the reserve board made effective May 1. It was said that the secretary believed the increase was necessary in order to make the notes more attractive to investors.. He is bent on a good sales showing. At his conference the secretary seemed convinced that there would be a ready response to the issue which will probably go largely to banks.

Confers with Eccles.

The Morgenthau conference was held up for twenty minutes while the secretary conferred with Chairman Eccles of the reserve board and other members of the board's open market committee on the terms of the notes. Earlier he discussed the financing with President Roosevelt.

The 35 billion 711 million prospective debt peak compares with a 31 billion 636 million dollar public debt at the end of May a year ago. The debt Dec. 30, 1930, was 16 billion 26 million dollars. At the war debt peak it was 26 billion 596 million dollars in August, 1919. The debt as of March 31, 1917, was 1 billion 282 million dollars.

The treasury now has a working balance of 486 million dollars. Under the financing program it is expected to end the fiscal year with a working balance of more than a billion dollars. The treasury expects income tax collections to bring in 550 millions, which will about balance expenditures, and other collections of about 257 millions.

Morgenthau explained that he offered the 1¾ per cent notes for maturity March 15, 1942, because the treasury has no maturities in that year. It had been expected that adjusted compensation certificates of war veterans would come due in that year until passage of the bonus by congress last year.

James E. Bennett & Co.

GRAIN BUTTER EGGS — COTTON STOCKS SUGAR

STOCK BROKERS

Members All Principal Exchanges
NEW YORK STOCK EXCHANGE
NEW YORK COTTON EXCHANGE
NEW YORK COFFEE-SUGAR EXC.
CHICAGO STOCK EXCHANGE
CHICAGO BOARD OF TRADE
WINNIPEG GRAIN EXCHANGE

Private Wires to All Markets

332 S. La Salle St., Chicago

Telephone: WABash 2740

NEW YORK OFFICE: FIFTY BROADWAY

Grain Prices Hinge on U.S. Crop Forecast

Whether grain prices have accurately reflected this year's wheat harvest will become known this week when the government next Thursday announces its official estimate of the wheat harvest, based on conditions existing June 1.

Traders are anxiously awaiting issuance of the report. Private statisticians last week published their guesses, which indicated a crop of 878 million bushels — 649 million bushels of winter wheat and 229 million bushels of spring wheat. If these forecasts are realized, the total would be 250 million bushels above last year.

Admittedly, recent rains have improved the outlook immeasureably. Large areas still need plentiful moisture to bring the wheat crop to maturity, but compared with a few weeks ago decided enhancement in prospects has occurred.

Rain Hampers Harvesting.

Rains in parts of the southwest, where harvesting of winter wheat has started, are unwanted, because they are interfering with harvest operations. Some of the early wheat to arrive at market has graded extremely high in moisture content, but this condition usually exists on early run wheat.

The government figures are expected to furnish a yardstick for the market's drastic and unusually early attempt to discount the extent of the crop. Such discounting last week resulted in sharply lower prices throughout the world. In Liverpool wheat values fell approximately 8 cents. In Chicago the loss ranged from 3 to 6 cents.

Despite prospects for a good crop, present domestic supplies continue to dwindle. Millers are scurrying for good wheat and by the end of the crop year on July 1 reserves are expected to be well below the safety point. Last week 800,000 bushels were shipped down the lakes to Chicago.

Hedging Operations Watched.

Another factor about which the wheat markets are worrying is the prospect that hedging sales will be unusually large in the next few weeks. Hedging consists of short sales in futures and is a form of insurance to protect the buyer against possible losses on purchases of actual grain from growers.

This, however, may be partially offset by a broadened demand for wheat from importers. Germany, France, Italy, and Spain expect smaller crops. Drouth threatens the Russian harvest. With surplus supplies in European countries decidedly small, a revival in demand for American wheat from abroad is expected.

The spring wheat crop still faces the usual vicissitudes of the growing season, and happenings both in the American and Canadian sectors are being watched. One of the adverse factors is a lack of subsoil moisture over a wide area, particularly in the western half of the domestic belt and in Saskatchewan. Plentiful rains are vital to assure a fair crop.

Corn has been adversely affected by the fact that Argentina will make every effort to ship its grain to this country before the American harvest. The result has been lower prices for futures. Oats and rye have declined because of prospects for larger crops.

Range of Prices for Week.

The range of principal futures on the Chicago Board of Trade last week, together with high and low marks for the season, follows:

WHEAT.

	High.	Low.	Close.	Prev. close.
July	1.14¾	1.06½	1.06½	1.12⅝
September	1.13½	1.06⅜	1.06⅜	1.10⅜
December	1.14⅝	1.09	1.09	1.12½

Season's range: July, 96⅞c to $1.30¾; September, $1.06⅜ to $1.27⅜; December, $1.09 to $1.23⅛.

CORN.

	High.	Low.	Close.	Prev. close.
July	1.23⅝	1.19½	1.19½	1.22⅞
September	1.11⅛	1.06	1.06	1.10¼
December	81⅛	77	77	80½

Season's range: July, 86⅝ cents to $1.27; September, 93¼ cents to $1.15⅝; December, 77 cents to 85¾ cents.

OATS.

	High.	Low.	Close.	Prev. close.
July	45¼	39¾	39¾	45
September	39⅛	35⅝	35⅝	39
December	39¼	36⅝	36⅝	39⅛

Season's range: July, 37⅝ cents to 50¼ cents; September, 35⅝ cents to 47½ cents; December, 36⅝ cents to 42½ cents.

RYE.

	High.	Low.	Close.	Prev. close.
July	1.03¾	88½	88½	1.02⅝
September	88⅜	79¼	79¼	87⅞
December	90	80⅝	80⅝	88⅞

Season's range: July, 71 cents to $1.12; September, 97¼ cents to $1.03½; December, 80⅝ cents to 96 cents.

300 Railroad Men Given Holiday—Go for Train Ride

More than 300 ticket and passenger agents from other railroads were guests of the Milwaukee railroad yesterday at a party on the Hiawatha, the Milwaukee's streamlined steam train running between Chicago and Minneapolis and St. Paul. The agents rode to Sturtevant, Wis., and return. At times the train attained a speed of 106 miles an hour. Later the railroad men saw the White Sox play ball.

Treasury Department Procurement Division—Public Buildings Branch Washington D C—SEALED PROPOSALS will be received at the Section of Space Control Procurement Division Washington D C up to 10:30 o'clock A M July 1 1937 and then publicly opened for the purchase of the old Post Office site at Waukegan Ill together with the building thereon situated in the County of Lake and State of Illinois Legal description available Section of Space Control Procurement Division Washington D C, and Postmaster, Waukegan. The right is reserved to the Secretary of the Treasury until August 5 1937 to accept or to reject any and all bids which may be submitted. Each proposal must be accompanied by a certified check drawn to the order of the Treasurer of the U S for five per centum (5%) of the bid, as guarantee of good faith, the proceeds thereof to become the property of the United States if the bidder defaults. Terms of sale: (A) All cash on delivery of quitclaim deed or at purchaser's option, (B) One-fifth (1-5) cash on execution of contract, balance in five (5) equal installments payable respectively one two three four, and five years from date of contract with interest at five per centum (5%) per annum payable annually provided that purchaser if not in default with respect to payment of any installment or interest may pay in full any or all unpaid installments of principal with accrued interest at said rate at any time within five (5) years from date of contract. Method of payment within the scope of the above-prescribed terms shall be clearly set forth in proposal. Proposal must be in writing sealed envelope marked "Proposal for purchase of old Post Office site and building, Waukegan, Ill.," and mailed to the Section of Space Control, Procurement Division Treasury Department Washington D C. No telegraphic bids will be considered.

W E REYNOLDS,
Acting Director of Procurement.

Trade on the New York Stock Exchange in May Was Lightest for the Month Since 1924

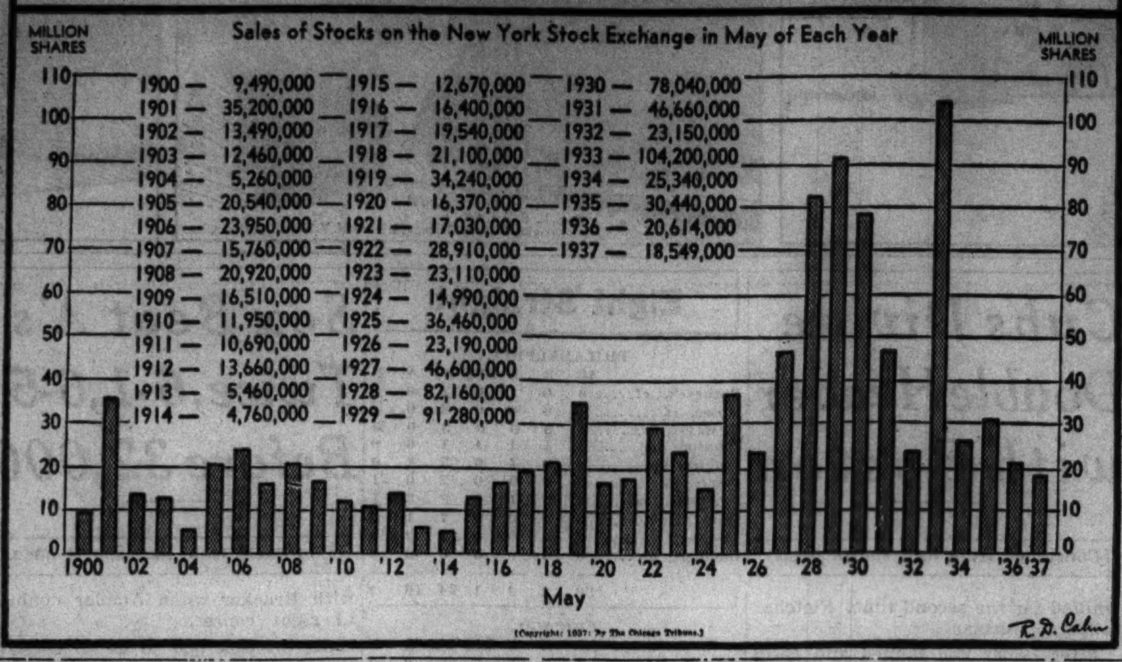

[Copyright: 1937: By The Chicago Tribune.]

Investors' Guide

If you wish information about investments or insurance write to The Tribune Investors' Guide. Inclose stamped, self-addressed envelope for reply. Answers of public interest are published, but inquirers' names are never revealed. Please do not ask for information on more than one company in each letter. Answers to inquiries are based on information which The Tribune believes reliable, fair, and unprejudiced, but The Tribune assumes no responsibility therefor.

Monday, June 7, 1937.

[Copyright: 1937: By The Chicago Tribune.]

Dexter Company.

Investors' Guide: Please give me all the information you can concerning the Dexter company.—M. A. S.

Answer: The Dexter company manufactures electrical and gas powered washing machines which are distributed through 4,500 dealers in the United States and Canada. It also makes an ironing machine. Its plant at Fairfield, Ia., has a capacity of 75,000 washing machines annually. Its foundry makes castings, about half of which are sold to other manufacturers. The present company was incorporated in 1913 to acquire a business founded in 1901.

The company's record of improved earnings in recent years follows:

	Sales.	Net inc.	Inc. per share.
1936	$1,463,000	$122,000	$1.22
1935	1,310,000	94,000	.94
1934	990,000	59,000	.59
1933	731,000	29,000	.29
1932	507,000	d40,000	d.40

The company's best predepression year was 1929, when net income was $250,000.

Dividends, omitted only in 1932, are on a regular basis of 20 cents quarterly. Including extras, $1.15 a share was paid in 1936. Payments were 80 cents in 1935, 60 cents in 1934 and 20 cents in 1933.

Capitalization consists solely of 100,000 shares of $5 par common stock.

Current assets were $551,000 and current liabilities were $74,000 on Dec. 31, 1936.

Foreign Exchange.

Investors' Guide: Will you please send me the par value of the various currencies given under the heading "Foreign Exchange" in the financial pages?—W. J. H.

Answer: Currencies do not have a "par value" in the sense that stocks do. Parities of currencies are figured in terms of gold. At present, however, the United States is the only important nation paying a fixed price for gold and maintaining a fixed relationship between its currency and gold. Even this parity is subject to change on 24 hours' notice. In view of the fact that all currencies are subject to change in their parities as related to gold, the foreign exchange quotations are the only practical measures of value for currencies. They give the day to day prices of the various currencies in relation to the dollar.

Sunray Oil Head Reports Output Far Above Yr. Ago

New York, June 6.—(AP)—C. H. Wright, president of Sunray Oil company, announced production during May was in excess of 9,000 barrels daily, compared with 3,853 barrels daily in May, a year ago.

Cadillac-La Salle Sales Set New Record in May

New York, June 6.—(AP)—Cadillac-La Salle retail sales for the first 20 days of May totaled 3,108, the best in the company's history, compared with 3,055 for the same period in April.

LOOSE-LEAF BINDERS

TARCO Binders and Loose-leaf equipment are fine production tools, as necessary for the accounting room as is modern, high speed equipment in the factory.

DIRECT TO USER

By buying your loose-leaf binders, sheets, cards and printed forms for every record-keeping purpose, direct from manufacturer, you get more in service and value. Try it. We also sell Steel Filing Equipment for every purpose. Phone or write

TALLMAN, ROBBINS & CO.
314-24 W. Superior St., Chicago
Tel. Whitehall 6400

Industrial Executive Position Wanted

As asst. to busy official in profitable firm. Experienced in all phases of finance, raising of capital, corporate organization and expansion, legal phases, duties of Secretary, Treasurer and other officials. Have ability to meet with highest of executives on business deals of any nature. Age 38, Univ. grad., ref. from executives only.

ADDRESS C O 194, TRIBUNE

REPORT BRITISH TO ACT WITH U. S. ON GOLD CRISIS

[Copyright: 1937: By the New York Times.]

LONDON, June 6.—The British government is planning to give a formal pledge of continued coöperation with the United States in halting the "gold panic," it was reported in reliable quarters tonight.

According to the Daily Herald, Sir John Simon will announce tomorrow that the British Exchange equalization fund will be used to the full to prevent a further drop in the price of the metal here. Last week the equalization fund bought £11,000,000 pounds out of the £13,000,000 offered by dealers alarmed by rumors the United States would restrict its purchases or reduce the price.

Although the gold market was somewhat reassured by President Roosevelt's statement Friday, there have been several suggestions in financial circles that a pledge of British coöperation would be most useful. The Daily Herald said Sir John is being pressed to reach a currency stabilization agreement with the United States, which naturally would involve a return to the gold standard, but it was declared there is little likelihood of this being done at present.

CHICAGO FEELS POST-HOLIDAY TRADE DECLINE

There was the usual post holiday lull in retail and wholesale trade in Chicago last week, the Chicago Association of Commerce reported yesterday. Department stores and specialty shops all experienced a decline in consumer interest. Unseasonable weather contributed to the drop.

In the manufacturing field some adverse effects, traceable to the steel strikes, have been noted. Building operations continued to expand gradually, and rents continued to rise.

Several large privately owned country clubs reported a greatly increased demand for memberships, a condition that has not been duplicated since 1929.

MANUFACTURERS APPROVE NEW LAKE SHIP LINE

The Illinois Manufacturers' association announced last night that it has written the interstate commerce commission expressing itself in favor of the petition of the Canadian Pacific Railway company for permission to operate a steamship service between Port McNicall, Ontario, and Milwaukee and Chicago. This would replace the service discontinued by the Great Lakes Transit corporation.

Everyday Economics

This daily feature is presented in response to requests for simple explanations of matters concerning finance, business, and the markets. Suggestions from readers are welcomed. Address "Editor, Everyday Economics."

Collateral Trust Bonds.

Collateral trust bonds are bonds secured by the pledge or deposit of securities—either stocks or bonds. The collateral securities may be those of the company issuing the bonds, securities of its subsidiaries, or other securities. Safety of the collateral trust bond is dependent on the value and character of the collateral.

Collateral trust bonds fluctuate on the market in sympathy with price movements of the stock or bonds securing them. They are frequently considered good speculative buys, but seldom are given a rating as a conservative investment.

Their use has been extensive in financing holding companies and railroads. Their convenience lies in the ease with which the bonds can be withdrawn and the collateral securities sold. Some trust deeds allow substitution of collateral of equal value for securities in the original portfolio, but this right has been frequently abused.

In purchasing collateral trust bonds it is important to examine the terms of the trust deed and also the nature of the collateral securities which underlie the issue.

EQUITABLE TRUST IS ABSORBED BY MANUFACTURERS

New York, June 6.—[Special.]—Arrangements have been concluded under which the Manufacturers Trust company tomorrow will take over the assets and liabilities of the Equitable Trust Company of New York, terminating an organization which has been associated with the city's financial history since 1871, when it was founded as the Traders Deposit company.

Harvey D. Gibson, president of Manufacturers Trust, announced that every endeavor is being made to avoid interruption of business and that all checks drawn on Equitable forms will be honored by his institution.

Equitable Trust is a survivor of the 1930 merger in which the Chase National bank took over the old Equitable Trust company and the Interstate Trust company. It was formed at that time to handle certain trust business supplementary to the trust department of the Chase bank and to retain the old name.

An Expression of Appreciation to Director of Insurance HONORABLE ERNEST PALMER

Due to his intelligent and forceful leadership Illinois has attained the distinction of having the soundest, strictest and most advanced insurance laws for the protection of the public of any state in the Union, bar none.

Chicago—the heart of the middle west—a contiguous and compact territory having better than a fourth of all the wealth of the entire country—is now destined to take its rightful place as the center of the insurance industry of the United States.

MUTUAL TRUST LIFE
INSURANCE COMPANY
HOME OFFICE
135 South LaSalle Street
Chicago, Illinois

STEEL OUTPUT STEADY AT LOW RATE FOR YEAR

Mills Continue at 75% of Capacity.

Steel ingot production last week continued at 75 per cent of capacity, unchanged from the preceding week and at the low point of this year, the magazine Steel reported yesterday. There were minor changes in operating rate at most steel centers.

Pittsburgh increased its rate one point to 95 per cent, Detroit five points to 100, and Cincinnati six points to 96 per cent of capacity. Wheeling at 96 and Birmingham at 83 showed no change. The operating rate at Chicago declined 12 points to 63 per cent, Cleveland 19 points to 46, Youngstown one point to 29, New England 10 points to 45, eastern Pennsylvania 1½ points to 71, Buffalo three points to 88, and St. Louis was off three points to 91 per cent.

Strikes Have Little Effect.

"Relatively little effect has been felt in the steel market as a result of strikes against producers in the middle west," Steel said. "Consumers apparently are well supplied and few have sought further tonnage from mills not affected by labor difficulties.

"Except in a few instances, other producers could give little aid, most of them having bookings to occupy their full production for many weeks, in some cases as far as 20 weeks on some products."

Despite the banking of 20 blast furnaces during the latter part of May because of strike conditions, pig iron production for the month totaled 3,544,162 gross tons, a gain of 4.2 per cent over April, when output was 3,400,636 tons, the magazine said. The average daily rate of production in May was 114,328 tons, compared with 113,354 tons in April. This was the highest daily production rate since October, 1929. Production of pig iron during the first five months this year was 51.5 per cent above the like period in 1936.

World Demand Strong.

Sales of about 40,000 tons of steel ingots by a Pittsburgh producer for export to Japan at a premium price indicates strength in the world demand for steel. A report to the department of commerce from Tokio stated that Japan has placed orders thus far this year in the United States for 420,000 tons of pig iron, 140,000 tons of semi-finished steel, and 120,000 tons of finished steel. Pig iron sales to Japan have been larger than total export sales of pig iron for six years, Steel reported.

April exports of steel, excluding scrap, totaled 243,800 gross tons, the largest since 1921 and believed to be a record for any month since the world war. Scrap exports at 427,886 tons made a new high for the month, and the total for the first four months of 1,014,255 was also a record for the period.

Paris Studies New Methods to Raise Cash

BY EDMOND TAYLOR.

[Chicago Tribune Press Service.]

PARIS, June 6.—As the government of Premier Leon Blum approaches the time when it will be imperative to obtain more than half a billion dollars to balance the budget, rumors are flying thick and fast that Finance Minister Vincent Auriol is perfecting a new and drastic scheme to find this money.

Auriol formally denied that anybody except himself, his experts, and the French cabinet know anything about his plans, and he specifically branded as false the allegation that he will ask holders of government bonds to make a new sacrifice.

Speedy Action Required.

But something must be done soon, it is asserted. Pierre Etienne Flandin, former premier and one of the biggest men politically in the chamber of deputies, said recently that he would give Blum until some time in June to "arrive at an impasse." The deficit anticipated by Auriol is $250,000,000, which he proposes to cover with funds from new taxation and new tarifs. However, well informed circles contend that this scheme still will leave $150,000,000 to $200,000,000 to find.

The low state of French rentes indicates a bad situation.

Blum cannot very well make a new loan because he promised on the occasion of the "national defense loan" that it would be the only loan this year. But it is suggested in some responsible quarters that the government can obtain from parliament permission to increase the amount of treasury notes and have them discounted by the Bank of France, thereby "getting credit from itself."

Others Blame Communists.

Other critics say that fundamentally there is only one thing standing in the way of balancing the budget. This, they assert, is the persistent and planned troublemaking by the left wing of Blum's Popular Front bloc—namely: the communists. All other circumstances are propitious, these critics say, for the government's efforts to pull through the financial morass. Among these propitious circumstances they cite the calming effect of the Paris world fair, the continuation of the "Matignon agreement" of years ago regarding wages and working hours, and negotiations with Germany and other nations for commercial accords.

Wilbur C. Munnecke Made Marshall Field Manager

Wilbur C. Munnecke has been appointed operating manager of the retail store of Marshall Field & Co., Frederick D. Corley, president, announced yesterday. Munnecke, who has been assistant treasurer, succeeds Ernest L. Olrich, who resigned recently to become president of Munsingwear, Inc., of Minneapolis. Born in St. Louis in 1906, he was graduated from Dartmouth in 1927. He was with Field, Glore & Co. from 1927 to 1929, when he went with James O. McKinsey & Co. He started with Marshall Field & Co. in the controler's office in 1933 and has held various positions since then.

BROKERS GROPE ABOUT SEEKING CUE TO FUTURE

Market Confused by Diverse Events.

[Chicago Tribune Press Service.]

New York, June 6.—[Special.]—Brokers and traders in stocks felt their way during the past week through a confusing series of events and rumors which left the stock market cold and practically lifeless. The pessimism throughout the street did not concern itself merely with price changes which held virtually steady but with the persistent shrinkage of volume and uncertainty over the future course of the market. THE CHICAGO TRIBUNE average for fifty stocks showed an increase of .31 points.

Trading on the New York Exchange was the scantiest for a five day week since February 16, 1935. The total turnover amounted to only 2,955,280 shares, which during the boom days would have been considered comparatively dull for a single day.

Favor Bull Markets.

Brokers naturally favor bull markets, for when stocks are climbing the public buys and they collect just as many commissions when shares are slipping. They do not like light markets and just now that is what they are getting, with the result that pay rolls throughout the financial district are being pared down to cut down the overhead.

The blame for the disinclination of the public to buy stocks is laid to several reasons by brokers. Labor troubles get a high ranking, for the epidemic of strikes have added a major uncertainty to any forecast of industrial profits. Financial observers are of the opinion that had the list been in a weaker position the troubles of the last week might well have dislodged prices as disputes continued at three of the large steel plants with no indication of any early settlement.

War Scare a Factor.

Another bearish development which came at the beginning of the week was the latest German-Italian action in the Spanish imbroglio which unsettled stocks on Tuesday, when traders came back from their long week-end holiday.

Accompanying the war scare was a rumor that the government would lower its price for gold. Gold came out of hoarding in Europe on a large scale and accelerated shipments to the United States, with a resultant increase in the public debt. Financial circles are worried despite the government's denial of any intention to cut the price of the metal or that it is contemplating any tri-partite conference. So the problem remains exactly the same with all the gold producing nations feverishly digging up the metal so the United States can bury it again in the hills of Kentucky.

QUALITY, VALUE, SATISFACTION — PLUS LIBERAL CHARGE ACCOMMODATIONS

POROSTYLE SUITS

the finest light weight summer suits made—customized by

Hickey-Freeman

No other suits are so cool. No other suits permit the air to circulate so freely. No other suits hold their shape so well. No other suits are so supremely comfortable. The secret is two fold. First—the imported Porostyle weaves, scientifically loomed from silky twisted worsted yarns. Second—the peerless Hickey-Freeman needling. These suits can't be imitated; they stand pre-eminent

$65

A vast display for big men, small men, longs, shorts and regulars, smart new patterns and color innovations, including whites. 6th floor

MAURICE L ROTHSCHILD

MINNEAPOLIS — State at Jackson CHICAGO — ST. PAUL

GODCHAUX SUGARS, INC.
Dividend Notice—Preferred Stock

The Board of Directors of Godchaux Sugars, Inc., has this day declared a dividend of $1.75 a share on its outstanding Preferred Stock, payable on July 1, 1937, to stockholders of record at the close of business June 18, 1937.

EMILE GODCHAUX, Secretary.
Dated, May 21, 1937.

GODCHAUX SUGARS, INC.
Dividend Notice—Class A Stock

The Board of Directors of Godchaux Sugars, Inc., has this day declared a dividend of $1.00 a share on its outstanding Class A Stock, payable on July 1, 1937, to stockholders of record at the close of business June 18, 1937.

EMILE GODCHAUX, Secretary.
Dated, May 21, 1937.

WANT AD INDEX

Page. Col.
[illegible]
Machinery and Equipment ... 27
Mortgages [See Real Estate Loans] ... 28
Moving, Storage [See Business Direc.] ... 28
Motorcycles and Bicycles ... 29
Mausoleums and Monuments ... 29
Musical and Dramatic ... 29
Musical Instruments ... 27
Office Furniture and Devices ... 29
Painting and Dec't'g [See Bus. Dir.] ... 28
Parcel Post and Express ... 27
Personal ... 27
Pianos [See Musical Instruments] ... 29
Printing Machinery and Supplies ... 29
Radios, Supplies, and Service ... 29
Real Estate—
Apartment Buildings ... 27
Business Property ... 27
Houses ... 28
Houses Built to Order ... 28
Vacant ... 28
Oak Park, Austin ... 28
Suburban ... 28
Acre Property ... 28
Other Cities ... 28
Resorts ... 16
Farm Lands ... 28
Industrial Property ... 27
Wanted ... 27
For Exchange ... 28
Loans, Mortgages ... 28
Scales ... 29
Situations Wanted ... 25
Stocks and Bonds ... 28
Store and Bar Fixtures ... 29
Stoves [See Household Appliances] ... 27
To Rent—
Rooms ... 27
Houses [City and Suburban] ... 27
Furnished Houses ... 27
Resorts ... 27
Apartments ... 27
Apartments and Rooms to Share ... 27
Furnished Apartments ... 27
Stores ... 27
Offices and Shops ... 27
Industrial Property ... 27
Travel ... 29
Trade Schools—Men ... 26
Trade Schools—Women ... 27
Typewriters and Supplies ... 29
Wanted—To Buy ... 29
Wanted—To Rent— ...
Vacuum Cleaners [See Hsld. Appl.] ... 28
Rooms ... 27
Apartments ... 27
Buildings ... 27

Box Number Ads

Reply by phone as well as by letter may be made to any Tribune Want Ad with a box number as an address except Help Wanted advertisments. Call SUPerior 0100—Local 257. Your name, address and phone number will be placed at once in the box of the advertiser.

$100.00 Reward

will be paid by The Tribune for information leading to the arrest and conviction of any one obtaining money fraudulently through Want Ads published in its columns.

Ad Writing Assistance

The Tribune maintains an expert ad writing department to help you word your Want Ad to secure the best results. There is no charge for this service.

Convenience

A Want Ad-Viser is as near to you as your telephone. If you have a telephone, your ad will be charged to you. If not, or if you prefer, a Tribune man will call at your home or office.

24-Hour Service

Tribune Want Ad-Visers are on duty 24 hours a day, every day of the year, to receive Want Ads by telephone or at the Want Ad Store, 1 South Dearborn. The Want Ad Store in Tribune Tower is open daily until 10 p. m., Sunday until 5 p. m.

Call SUPerior 0100—Want Ad-Viser or Want Ad Offices

Tribune Tower 1 South Dearborn

LOST AND FOUND.

ADDRESS BOOK—LOST—WITH ROLL OF bills in loop store. Fri. Rew. Rav. 1892.

BLACK BRINDLE SCOTTY — LOST — IN Jackson Park, near Yacht Club; 5 mos. old. Reward. Ph. Mr. Kempton, Regent 7420.

DOG—LOST—FOX TERRIER MALE, BLACK harness; name "Buddy," Sat., vic. 76th and Perry-av. Reward. Mansfield 3509.

BRIEF CASE—LOST—CONT'TS VALUABLE; D.L.B. init.; rew. Ph. 1392J Downers Gr.

DOBERMAN—LOST—MALE, BLACK WITH rust markings. Reward. Call Del. 6746.

DOG—LOST—WIRE HAIRED TERRIER, FEmale; white-brown-black; vic. of Washington-Western; red harness; reward. Col. 7748.

DOG—LOST—SMALL, WHT.-BLK.; LOGAN-Sq. distr.; rewd. Webster 0066, Levine.

DOG—LOST—BOSTON TERRIER; BLACK-white; vic. Devon-Albany. Rew. Hol. 6729.

DOG—LOST—BOSTON BULL, FEMALE, 4 white feet; reward. Bit. 3303, Apt. 122.

DOG — LOST — RED PEKINGESE; NAME Pinchin; vic. 74th-Oglesby; rew. Reg. 0518.

FLUTE—LOST—IN BLACK CASE, TUES. eve. on 58th-st. between Woodlawn and Kimbark; reward. Fairfax 9114 after 3:30.

PACKAGE — LOST — CONTAINING PAPERS and records of no value except to owner. Reward. No questions asked. Rm. 616, 325 W. Jackson-boulevard.

RING—LOST—CAMEO SET WITH DIAM. on or nr. Touhy bch. Mon. Rew. Bri. 2819

WEDDING RING—LOST—PLATINUM, KIMball and Altgeld. Reward. Alb. 1261.

WRIST WATCH—LOST—LADY'S YELLOW gold, oval shape; vic. 51st and 54th, Kenwood-Lake Park. Rew. Plaza 6000, apt. 201.

WRISTWATCH—LOST—WHT. GOLD; ALICE Herdley; rew. Bittersweet 7700.

WRISTWATCH—LOST—WALTHAM, LADY'S, gold, oblong, link band; rew. Irv. 9260.

BUSINESS PERSONALS.

FREE MARCEL OR HAIR CUT—NO OBLIgation. Permanent waves complete $1.25 Inecto Hair Dye, complete ... $1.50 Spec. French facial incl. elec. treatment 50c Gertrude Hale, 162 N. State-st. Cent. 5007.

CROQ PERMANENT SHAMPOO, SET rinse; guaranteed; $1. Inecto hair dye, $1.50 complete; free marcel wave. HEIM. Loop, 6 E. Lake. Also South, 963 W. 63d.

FREE MARCEL OR F. W. DAILY AND Mon., Wed., Fri. eve. Free hair dyeing daily. Fri. eve. Free manicure daily, Wed. eve. Exp. supervision. 140 N. State-st., 5th floor.

HAIR TINTING, BLEACHING, COLOR Rinses and Dye Removing. Nominal service charge. All work carefully supervised. 108 N. State. MARINELLO. State 5057.

PERMANENTS GUARANTEED—INCLUDES everything; with all curls wanted, $1.25. 159 N. State-street, Suite 814. Central 5446.

HAIR DYE $1.50. PERM. WAVE $1. NINA PARKER, 14 W. WASHINGTON.

BREAKFAST SPECL. 14C; EGG, BACON, toast, coffee. Mad. Cafeteria, 312W.Madison

MELLQUIST REDUCING SALON—LADIES only. Trial treatment, $1. 336 N. Michigan

$3 STEAM OIL PUSH UP PERM ... $1 Free trim-set. Ruth's, 202 S. State. Web.4231

DANCING SCHOOLS.

LEARN DANCING — VOICE, DRAMATICS, radio. Jo Keith, 14 W. Lake. Dea. 0134.

SITUATIONS WANTED—MEN.

Bookkeepers and Clerks.

ACCTG.-BKKPR.—32; OFF. MGR.; U. GRAD. 7 yrs.' exp. Apt. 211, Van Buren 8900.

ASST. BOOKKPR. — YNG.; EXP.; REFS.; reas. salary. Keystone 10091.

ASST. BKKPR.-TYPIST — AGE 29; R. R. mgmt. exp. Address B 260, Tribune.

BKKPR.ACCT.—NOW EMPL. DESIRES POS. with future, full chg.; coll. grad.; 25; typist; car; leave town. Berwyn 1265-W or address B 446, Tribune.

BKKPR.-CASHIER—FULL CHG.; ALL OFFC. det.; capable. Address M Y 269, Tribune.

BKKPR.-STENO.—FULL CHARGE, THORO. exp.; A1 ref. Address B 407, Tribune.

BOOKKEEPER—MIDDLE AGE; HALF DAY; $12 per week. Address B 413, Tribune.

BOOKKEEPER, JR. ACCT., GEN. OFFICE—Age 27. Exc. refs. Crawford 1840.

CORRESP. CASHIER, ALL TAXES, STENO. —Mid age. Address B 326, Tribune.

DO YOU NEED AN EXP. BKKPR.?—WALton trnd. acct. Consc., exc. refs. Irv. 1487.

HAVE YOU A PROMOTIONAL JOB IN your business for a coll. graduate, 28, with a keen brain? Exp. bkkpr., typ. Spa. 5371.

MAN—YNG., 20; GEN. OFF. EXP.; BUS. col. grad.; good ref.; reas. sal. Craw. 3070.

SHIPPING CLERK—12 YRS. EXP.; AGE 28. 4 yr. h. s. grad. Address B 418, Tribune.

Accountants and Auditors.

ACCOUNTANT-BKKPR.—EXP. FIN. STMTS., costs; age 33; Gentile. Ravenswood 8826.

ACCOUNTS WANTED—AUDITS, BKKEEPing systems installed and supervised. Statements. Reas. Spa. 6177. Wm. E. Cohel.

ILLINOIS C. P. A., DES. CONNECT. WITH priv. or public concern. Age 31. Moderate salary. Address E D 534, Tribune.

Executives and Managers.

TRADE ASSOCIATION EXECUTIVE—MEMber of the bar; experienced in all phases of trade association work and laws affecting same; in present connection for number of years; desires to make change. Address B 306, Tribune.

DEPARTMENT STORE EXECUTIVE—EXP., asst. to mdse. mgr., women's sportswear, mdse. controller; Harvard Business School graduate; willing to establish new residence. Address B 275, Tribune.

EXPERIENCED ADVERTISING MGR. — dept. store, chain store experience; also experienced in buying, managing merchandising. Address A D 43, Tribune.

EXC. SALES ABILITY—DES. GOOD CONN., bakery, food products or mfg. line req.; capable man. Address B 371, Tribune.

SALES EXECUTIVE—SOLD ENGINEERING service to municipalities; desires connection. Address B 401, Tribune.

SHOP SUPT., GEN. FRMN.—TOOL, DIE, stps., spec. mach., design. Address B 436, Tribune.

PAINTING CONTR. WANTS MANAGE OR lse. bldg. furn. or unfurn. Exp. Dor. 5935.

ACCT.-CRED. MGR.—25; COL. GRAD.; 4 yr. exp.; now emp. Address B 352, Tribune

INDUST. SALES EXEC.—HIGH TYPE EXEC. Go-getter. Address B 218, Tribune.

Professions and Trades.

ADV. STUD. N. U. EVES. DES. TO START IN adv. at bot. Sm. sal. Address B 111, Tribune.

APPRENTICE IN ELEC. WELDING; BEGINner's wage. Address B 375, Tribune.

ARTIST—MODERN LAYOUT, LETTERING, design; agency exp.; newspaper ads; direct mail, color. Address C Y 372, Tribune.

CARPENTER — ALL AROUND; WANTS work; day or contract; reas. Ard. 6133.

CARPENTER—16 YRS.' EXP. BLDG., REmodeling. Refr. day-cont. Juniper 4684.

CARPENTER—NEW WORK, REPAIR, REmod.; 15 yr. exp.; ref.; $1.25 hr. Fair. 6767.

CHEMICAL ENG.—ARMOUR GRAD.; '37; also had mech. draw., bus. adm., steel or metallurgical work, leading to sales pref.; age 24; Am. Gentile; gd. app., per. Edg.3232.

DIESEL MACHINIST—NOW ON YACHT Lady Eileen. University training. Age 27. Address N O 534, Tribune.

DISPLAY MAN WITH SHO-CARD ADV. exp. Age 32. Address A E 9, Tribune.

ICE CREAM MAKER—ALL AROUND EXP.; expert on fancy cream. Bellwood 913J.

LINOTYPE OPERATOR AND COMPOSITOR; 18 yrs.' exp.; 34 yrs. old; can set 5,000 ems per hr.; steady work at $30 week. Address B 399, Tribune.

LINOTYPE OPERATOR—DES. SITUATION; union; in Chicago or out. Fast, accurate. exp., single. Address B 217, Tribune.

MECHANICAL ENGINEER-DESIGNER — Competent, A-1 character, wishes steady position. Phone Davis 8189.

MECH. DRAFTING, TRACING, DESIGN—Spare time only. Address B 312, Tribune.

MAN DES. JOB ON PLANER OR MACHINE; exper.; best refs. Rogers Park 1255.

MAN—YG., 20, GAS ATT., GREASER, mech. exp. 3714 Irving Pk.-bl. Key.10442

PAINT, PAPERHANG., DEC., VERY REAS. Satisfaction guar. Norm. 6952.

PAINT, PAPER, DEC.—GOOD WORK; REAS. price; free estimate. Graceland 0172.

PAINTING—OUTSIDE; ANYWHERE WEST side; first class. Austin 5568.

PAPERHANGING—$3.95 RM., INCL. PAP. Ceil. cal., $1.75. Arm. 9640. Independ. 6687.

PATCH PLASTERING PAPERHANG., COLD wat. pnt. by mach., whitewash. Canal 5693.

SCREW MACH. AND MECH. ENGR.—PROD. In chg. of one plant 7 yrs.; empl. now, supt. Comp. exp. on B. & S., Davenport, Grid, Greenlee, and equip. design; make, setup tech.; edu.; ref. Address E E 445,Tribune

Farm and Garden Help.

MAN—SINGLE, 30 YEARS; EXPERIENCE with chickens, painting, carpenter work. Address A D 37, Tribune.

House Servants.

EXP. MAN, COL., TO TAKE CHARGE OF bachelor apt.; good cook; can give efficient ref. Phone Wentworth 0307.

Chauffeurs.

CHAUFFEUR—PRIV.; 16 YRS. EXP.; 9 yrs. last place; gardener, handy man about residence; north shore pref. Bittersweet 4710

CHAUFFEUR-BUTLER—AGE 39; HONEST, reliable. Edgewater 6945.

CHAUFF.—26 YRS.' EXP., WHT., SGL., mech.; 10 yrs. last pos.; ref. Lak. V. 9866.

CHAUF.-HSMN.—WH. EXP. REFS. KNOW city well. Address B 292, Tribune.

CHAUF.-VALET-HSMN.—WHITE; AGE 35; sgl.; will travel. Address B 450, Tribune.

CHAUFFEUR-HSEMAN.—A1 REF.; WH.; can serve. Bit. 2134, apt. 2.

Stenographers, Typists, Etc.

YNG. MAN STENO.—H. S. AND B. C. GRAD. Will accept small salary. Boulevard 0968.

Miscellaneous.

PRE-MED. STUDENT—27; EXP.; PRINTing, time clerk, seeks similar position from 4-12 p. m. or 12-8 a. m.; $25 per week. Address D 410, Tribune.

MAN WITH CAR WANTS FULL OR PART time work. Real estate pref. Roc. 7096.

MAN—26, EXP. SALES., ADV. EXPLOITAtion; pos. with fut. Address B 307,Tribune.

YG. MAN—23, 2 YRS.' COLL., DESIRES pos. with future. Address B 440, Tribune.

YG. MAN—TRUCKING EXP.; EXC. REFS.; must be steady. Address B 437, Tribune.

PORTER, HSEMAN, ELEVATOR OPER., dishwasher; col. Wm. Ewing. Oak. 7349.

APPAREL SHIPPING CLERK OR PORTER; exp., ref.; col. Fairfax 3215.

UNIV. HONOR SENIOR WILL TUTOR ENG., Latin, Greek, hist., etc. Fai. 6965.

SENIOR MEDICAL STUDENT DES. ANY type summer work. Ravens. 9379.

SITUATIONS WANTED—WOMEN.

Bookkeepers and Clerks.

A-1 BKKPR., STENO., SWBD.—FULL CHG. bks.; expert steno.; all ofc. det. Rav. 0004.

ASST. BKPR.—CLERK, FILING; REL.; FORmer schl. teacher; gentile; age 27.Del.4289.

BKPR.-STENO.—3 YRS.' EXP.; ADV. EXP.; coll. trg.; Jewish; ambitious. Boul. 7770.

BOOKKEEPER—MONROE CAL.; 8 YRS.' brokerage and finance exp. Rad. 6771.

Domestics and Cooks.

COOK—COL.; COMPT., INTEL., REL.; EX. refs.; city-sub.; no lndry. Eng. 6925. Eliz.

COOK—FIRST CLASS, COLORED, ASSIST with hswk. Refs. Englewood 7771.

A1 COOK—45 YRS.; THORO. EXP.; INTEL., effic.; no hswk.; sub. or city. Sun. 5549.

COOK—A1 HUNGARIAN; IN COUNTRY; ref.; cooking only. Kenwood 4459.

EXP. COLORED MAID—GOOD COOK; CITY refs. Stay or go. Oakland 5469.

GENERAL MAID — HOUSEWORK, PLAIN cooking; col.; permanent. Atl. 0590.

GIRL — EXPD. LT. HSKPG., NURSEMAID work; home nights; no Sunday. Div. 0654.

HSWK.—EXP.; GD. COOK, HSKPR.; CITY refs.; white. Address B 415, Tribune.

RELIABLE AMER.—COL. GIRL WITH Fla. refs. wishes to do plain cooking and hswk.; go home nights. Atl. 4799.

Couples.

EXP. COUPLE—GERMAN, REFINED, 28-36; A1 refs.; want perm. pos., suburb pref.; wages $175. Humboldt 3454, 9 a. m.-4 p. m.

Clubs, Hotels, and Restaurants.

COOK—COMPETENT, ALL AROUND; CLUB or resort. Bittersweet 9553.

Housekeepers and Caretakers.

HSKPR.—SWED.; GD. COOK., COMPANION. Hotel, apt.; refs.; $12-$15. Shel. 5002.

NURSE—REG., WITH YOUNG CHILD wants charge of motherless home; Prot.; small town. Address E A 452, Tribune.

REF. MID. AGED WOMAN DES. POS. IN cultured home as companion or 2d maid. Address B 445, Tribune.

Laundresses and Day Work.

A1, CLEAN., EXPERT, LAUN., RELI., honest, fast worker, ref., $2 and carfare. Oak. 3065.

CLEANING BY DAY—EXP. COL. GIRL; $2 and carfare. Went. 2170.

HSWK.—COL.; CLEANING; DAY WORK, Wed. and Thurs. Exp., refs. Eng. 7694.

LAUNDRESS—GD. IRONER, CLEANING, A1 worker. $2, c. f.; any day. Atl. 5234.

WASHING-IRONING—CLNG., $2.65 DAY; Tues., Thurs., Sat.; exp.; refs., Col. 5440.

SITUATIONS WANTED—WOMEN.

Nurses and Governesses.

GRAD. NURSE HAS SELECT HOME FOR convalescent or elderly person. Buc. 3034.

PRACTICAL NURSE — TAKE MENTAL cases. Doctor's refs.; gd. cook. Seeley 7656.

NURSE—LONG EXP.; ANY CASE; A-1 refs.; $15. Sun. 0615, apt. 11.

Nurses' Registries.

GRAD. PRACT. NURSES FURN. ON ALL Cases—Acme Reg., 2845 Burling. Wel.5586.

Stenographers, Typists, Etc.

A1 SECY.-STENO.—UNI. ED.; 8 YEARS 1 firm; gd. appear. Avenue 7281 aft. 7 p. m.

ADVERTISING-EDITORIAL-PUBLISH. EXP. —Promotional sales, corresp. PLAZA 2274.

BEGINNER WANTS CHANCE TO GET started. Will accept small sal. Bou. 0967.

EFFIC., INTELL. SECRETARY, STENO., Switchbd. Op.—7 yrs.' exp. Aberdeen 1437.

EXPD. TYPIST, GEN. OFF., RECEPTION, cashier, pianist, beg. steno., refined. Gd. English. 1 yr. coll. Lp. Web. 0267, Apt. 2E.

EXPERIENCED SECY., STENO, RECEPtionist—Young, attr. Wellington 5023.

GEN. OFF.-DICTA.-STENO.—2 YRS.' COLL., 11 yrs.' exp.; ex. refs. Mid. 2545 Sun.-eves.

GEN. OFF. TYP., SWTCH., CASH., BKKPG.—Neat; 5 yrs.' exp.; 25 yrs. old. Long. 3900.

HIGHLY QUALIFIED SEC'Y — PREF. SM. off.; pleas. person'lity. Long. 8032, apt. 502.

MED. SEC., COLL. GRAD., HOSP.-TECH. dict., lab. publ. exp. Sup. 4200, ext. 1244.

PRI. SEC.-CORRESP., F. C. BKPR.—RAPID and acc.; comp. chge. off.; 10 yrs.' exp. Advertising, Stocks and Bonds, Law and Public Steno. Full or half days. Lake View 2198.

RECEPTIONIST, SWBD., TYPE., LIGHT Steno.—6 yrs.' exp.; pleas. pers. Nev. 1144.

SECY.-STENO.—ATTR., YOUNG., 6 YRS. exp., Gentile; desires responsible connection. Neat and rapid steno. Mansfield 2326.

SECY.—EXECUTIVE ABILITY, LEGAL TR.; Univ. grad., attrac. personality, young, exc. exp. dealing with public. Del. 6519 after 6.

SECY., STENO., GEN. OFF. WK.—EXPERIenced, incl. lumb. Address B 334, Tribune.

SECY.-STENO.—BRIGHT BEGINNER; ATtract. personality. Coll. educ. Mid. 5120.

STATISTICIAN—EXPERT STOCK RECORDS, 10 yrs.' exp. steno., corresp.; handled N. Y.-Chgo. showrms.; attract.; age 27. Gra. 1333.

STEN.-BK.—5 YRS. EXP. THOR.COMP. OFF. det., swb., neat, pleas. per. Lawn. 0278.

STENO.—NEAT YNG. LADY; 2 YRS.' EXP.; depend.; age 19. Sal. second'y. Dea. 3483.

STENO.—ATTR., RAPID, ACCUR., EXPD.; hi. sch. and bus. col. grad. Shel. 4079.

STENOGRAPHER—HIGH SCHOOL GRADuate; neat, adaptable. Sheldrake 0285.

STENO.—EXPERIENCED, NEAT, ALERT, accurate. Swchbd. oper. Spaulding 2846.

STENO.—GEN. OFF. 5 YRS.' EXP.; YNG. Ind. 7137, Sunday or Pal. 6433 week.

STENO.-BKKPR.—FULL CHARGE SWCHBD.-gen. off.; 3 yrs. exp.; yng. Bri. 4800, apt.712.

STENO.-SECY.—8 YRS.' EXP., SOME ADVT. Know. bkkpg. Neat appear., eff. Irv. 6177.

STENO.-BKKPR.—10 YRS.' EXP.; CAP.; gd. educ. Address B 301, Tribune.

STENO., SWCHBD. OPER.—6 MOS.' EXP.; capable; age 19. Capitol 1484.

SWTCHBD. BEGIN., EXP. TYPE, FILING, Figuring; N. S., bus. schl. grad. Div. 6771.

TYPIST—GEN. OFFICE, FILING, SWITCHbd., 5 yrs.' exp. Rockwell 5574.

TYPIST-STENO.—EXPER'D, BILLING FILing, reception work. Edg. 0605.

TYPIST, GEN. OFF. — BEGINNER; H. S. grad.; neat, ambitious; start $8. Ave. 3889.

UNIV. GRAD.—EXP. STENO. WORK WHERE trained writing ability is required. Address E E 441, Tribune.

YOUNG LADY—21, INTEL., WELL EDUC., desires position as priv. or social secretary. Salary not so much object as the experience. Address E E 442, Tribune.

ATTR. TALL RECEP., SWBD., ACC., TYP.; begnr.; col. ed.; some bus. exp.; age 20; pref. off. cater. to Hi. cl. client; $18 min. Graceland 0249.

7 YRS.' MTG. LOAN TAX EXP., 3 YRS. bonds, coupons, trust estates; steno., gen. off. wk. Rm. 1922, Sup. 4200. Call 8-11 p.m.

Employment Agencies.

— — — RELIABLE COLORED HELP — — — Turners Employment Agcy. Ken. 8584.

HELP WANTED—MEN.

Stores and Offices.

CLOTHING SALESMAN.

Retail man with experience, high class shop, loop, catering only to the better trade. Position permanent—opportunity unlimited. Address N O 366, Tribune.

DRY GOODS AND MEN'S FURNISHINGS salesman; young man; gentile. McALLISTER-WALLACE CO., Glen Ellyn. Phone Glen Ellyn 44.

EXPERIENCED GROCERY CLERK—REFERence. Address B 404, Tribune.

FOREMAN—FOR MEN'S COAT SHOP; MUST be exp., intelligent and capable of handling people; excellent references required. Address B 256, Tribune.

FURNITURE SALESMAN—MUST SPEAK German; salary and commission; if inexperienced will train; write fully about yourself. Address X Y 395, Tribune.

GROCERY CLERK—1ST CLASS; ABLE TO drive a truck. 947 Wellington-av.

JR. CLERK—AUTO PARTS STORE; $15 week; state age, education, experience. Address N P 177, Tribune.

MAN—EXPERIENCED, TO MANAGE AND sell retail shoes; old estab. neighborhood store; good salary and opportunity. For interview phone H. F. Geisler, Albany 7605.

SHOE SALESMEN—REAL OPPOR. AND steady work; good salary and comm. Apply Mutter's, 9040 Commercial avenue, and 616 Broadway, Gary, Ind.

SHOE SALESMEN — EXPERIENCED. Steady and extra work. Guaranteed salary. Apply at once. R. & S. Shoe Store, 6356 South Halsted.

SHOE SALESMEN—STEADY; 2, EXTRA; better shop, south. If interested in better position, address N P 588, Tribune.

SHOE SALESMEN — SALARY GUARANteed; steady position. 3866 Cottage Grove.

SHOE SALESMEN [2]—EXPERIENCED ON children's and women's shoes; for higher class shoe store. 5602 W. Madison-street.

SHOE SALESMEN—EXPERIENCED. BERLAND'S, 4024 W. Madison-street.

WANTED—EXPERIENCED COMBINATION salesman and estimator for our Plumbing department. A. Y. McDonald Mfg. Co., Dubuque, Ia.

YOUNG MAN—H. S. GRADUATE; KNOWL. of typing; good character. Apply in own handwriting; giving full particulars. Address N P 516, Tribune.

YOUNG MAN—25-28, COLLEGE EDC., FOR insurance business; excel. opport.; give qualif. Address N S 481, Tribune.

Executives and Managers.

CHIEF ENGINEER

with broad experience in the radio and woodworking field, design and manufacturing. Salary and commission. Real opportunity for live wire. With company already established and doing a national business. Reply must state age, experience, references, and salary earned in the past. Address N P 519, Tribune.

SALES MANAGER

With broad acquaintance and selling experience in the radio field. SALARY and commission. Real opportunity for a go-getter with an established company of national reputation. Reply must state age, experience, references, and amounts of drawing accounts in the past. Address X Y 394, Tribune.

BUYER.

FOR CANNED FOODS.

Exp. necessary. Fine opportunity for man with ability and good on detail. Company employes know of this ad. Address N S 261, Tribune.

CREW MANAGER

to start work at once. Must have own car and have recent experience in the field. Draw. or salary. Phone Mr. Feltz, Bitt. 3710 for appointment.

CREW MANAGER.

Exp. and educated man with car to form and manage dept. for registration work with nat'l concern. State qual., age, salary, phone. Address P B 348, Tribune.

WANTED — MANAGERS FOR WOMEN'S wearing apparel stores; chain store experience preferred. Ask for Mr. William Novack. Morrison Hotel.

HELP WANTED—MEN.

Boys.

BOYS WANTED.

Regular messenger employment is offered to selected boys between 16-18 years of age. Apply in person. T. H. Fagan, 417 S. La Salle-street.

BOYS—WITH BICYCLES FOR LOOP DElivery work. Apply Cannon Hall Bonded Messenger Service, Merchandise Mart.

BOYS—FOR ERRANDS; REFERENCES REquired. Room 704, 36 W. Randolph.

Professions and Trades.

ADVERTISING MAN—23-33, ENGINEERing training. Good personality for copy staff leading Chicago advertising agency. Give experience and salary requirements. Gentile. Address N P 537, Tribune.

AIR CONDITIONING and Refrigeration Engineer.

High grade engineer, with record of actual experience in installation of air conditioning systems in stores and theaters. [illegible] N N 73, Tribune.

ASBESTOS SIDING SOLICITORS, CLOSERS —Salary-comm. 6409 South Park.

AUTO AND TRUCK PAINTER. APPLY Penn Truck Painting and Lettering Shop, 1223 S. Pulaski-road. Crawford 3326.

AUTOMOBILE BODY AND FENDER MAN—1st class work; steady job. [illegible] Bros., Inc., 3804 Ogden-avenue; weekdays.

AUTO PARTS MAN—EXPERIENCED IN Dodge and Plymouth parts dept. No others apply. 2300 W. 63d-street.

AUTO BODY AND FENDER MAN—MUST be A1. 80c per hour. Apply 8:30 a. m. 2300 W. 63D-STREET.

AUTO BODY AND FENDER MAN—MUST be expert; able to match colors, also estimate jobs. Salary unlimited. Come ready for work, only if you can fulfill requirements. Jules Auto Service, 648 N. Wells-st.

AUTO. BODY MAN — 1ST CLASS ONLY. Top wages. Permanent. Ideal conditions. West Town Auto. Body. 4640 Washington.

AUTO BODY AND FENDER MAN—MUST be 1st class; steady job and good salary for right man. Apply 5807 W. Chicago-av.

AUTOMOBILE BODY AND FENDER MAN—Good salary. 3559 W. Harrison.

BAKER—ON CAKES AND PASTRY. 4841 Ash-avenue, Hammond, Indiana.

BAKER'S HELPER—APPRENTICE, GERman; yg. or eld. Address B 298, Tribune.

BUTCHER WANTED—MUST BE A1 MEAT cutter. S. Marx, 6840 S. Halsted-street.

CABINETMAKER — EXPERIENCED ON kitchen tables and chairs. Empire Table Co., 2647 Arthington.

CAMERA REPAIRMAN—EXPERIENCED OR capable of assembling and repairing small complicated machinery. Splendid opportunity. Our people know of this ad. ADDRESS N P 587, TRIBUNE.

CAR WASHERS—COLORED. Apply 1342 S. Racine-avenue.

CARPENTER—EXP. IN ALTERATION WK. 4736 N. Kedzie-avenue. Keystone 5112.

Chemist, Technical Grad.

Aggressive type; Pharmaceutical experience required; for progressive industrial concern; stage age, past experience, and salary expected. Address P D 64, Tribune.

CHIROPODIST—LICENSED, STEADY POSItion. Apply 3535 W. 26th. Craw. 0240.

COAT SHOP FOREMAN—FOR SMALL SHOP to go to Los Angeles. State exp., refs. in detail. Address N P 522, Tribune.

CYLINDRICAL GRINDER — HAND AND turret lathe operator. First class on very close work. To receive consideration must live on south side. ADDRESS N S 496, TRIBUNE.

DESIGNER-CUTTER ON SHIRTS, BLOUSES, etc. State experience, qualifications. Must be capable of designing special order. ADDRESS N P 541, TRIBUNE.

Dry Cleaners, Silk Spotters, Silk washers, Gent's spotters, pressers; exp.; at once. Loraine Clean's, 2709 Fullerton.

ENGINE LATHE AND VERTICAL BORING Mill Operators—[2] A-1. Chicago Pump Co. 2336 Wolfram-st.

FANCY SILK SPOTTER FOR A DRY cleaning plant; must be reliable, thorough and a fast operator; steady work and good pay. Apply in person only, all day Monday and evening to 9 o'clock, June 7th, at THE UNION DYE WORKS, Inc., 500 56th-street, Kenosha, Wisconsin.

FOLDING BOX MAKER

Operator for International and Staude glueing machine; steady position. Apply CORN PRODUCTS REFINING CO., 63d-street and Archer-avenue, Argo, Ill.

FURNITURE FOREMAN—EXP., TO TAKE charge of small furniture factory. Address N N 198, Tribune.

FURNITURE FINISHER AND REPAIR MAN —Experienced; must know his work. Dale Furniture Co. 4228 Madison. Mr. Smith.

GLASS BLOWERS—EXP. ON SMALL CHEMical glass work. Phone Juniper 7269.

HOSIERY MECHANIC—FOR MODEL K AND Banner Wrap machines. State age, experience, and wages. Address A C 42, Tribune.

IGNITION MAN—EXP.; 12-9 P. M.; SAL. $25 to start. Address B 408, Tribune.

MECHANICAL ENGINEER—WITH ACTUAL background in drafting, mechanical design, and layout work on auto radio and radio controls. Only applications giving complete experience will be considered. ADDRESS N A 527, TRIBUNE.

MECHANIC — EXPERIENCED SERVICING all kinds of refrigerating cabinets. Leader Ice Cream co., 1334 Webster.

METALLURGIST.

A prominent Chicago manufacturing company can use a graduate metallurgist who has had several years' experience in manufacturing plants, producing small intricate parts. In reply please state age, education, experience, and salary desired. Address N A 552, Tribune.

MOLDERS — FLOOR, BENCH, AND MAchine molders in brass. Give age and previous employers in reply. Address P D 413, Tribune.

OPERATOR—EXPERIENCED, COLD STORage plant, who has had special training in quick freezing fruits and vegetables. State full qualifications. Wire or call L. L. Coryell & Son, Lincoln, Nebraska.

OPTOMETRIST.

Experienced, must be fitted for high class clientele. Address N N 120, Tribune.

ORNAMENTAL IRON DRAFTSMAN—MUST be exp. Address P B 349, Tribune.

PATTERN GRADER AND MARKER—EXperienced on children's silk dresses. Address N S 383, Tribune.

PHOTO-ENGRAVER—FIRST CLASS HALFtone and line photographer who can strip and print, to act as working foreman in small commercial shop in midwestern city. Address A D 12, Tribune.

PHOTOGRAPHER—EXPD. IN HOME PORtraits of children. Contest leads. Apply 813 W. Lake-street, 2d floor.

PRESSER—EXPD. STEADY WORK. GOOD pay. Apply 1718 W. Roosevelt-road.

PRESSERS—EXPD. IN CLEANING PLANT. American Cleaners, 4250 Lake.

PRODUCTION MANAGER—WELL ESTABlished mfg. plant requires expd. man to manage assembly on small electric machines. Must have thorough knowledge of efficient plant operation. Replies held confidential. ADDRESS P C 198, TRIBUNE.

REFRIGERATOR AND WASHING MAchine service man. 1473 Merchandise Mart.

SANDER—FOR AUTO PAINT SHOP; EXP. necessary. City Auto, 1718 S. State.

SEAM PRESSER—1ST CLASS, ON COATS. 509 S. Franklin-street, 6th floor.

SPOTTERS—EXP. LADIES' AND GENTS' work. American Cleaners, 4250 Lake.

SPRAYER & FINISHER.

Must be expd. on parchment lamp shades. Colonial Premier Co., 466 W. Superior.

STRIPER—EXPERIENCED ON KITCHEN tables and chairs. Empire Table Co., 2647 Arthington.

STYLIST — HAIR; EXP.; PERMANENT waver. Will consider woman. Wade Beauty Shop, Hinsdale. Hinsdale 117.

TAILOR—EXPERIENCED. APPLY IN PERson. Progressive Cleaners & Dyers, 7301 Cottage Grove-avenue.

HELP WANTED—MEN.

Professions and Trades.

TAILOR AND PRESSER, COMBINATION, steady work. Address N P 178, Tribune.

TEACHER FOR CONSERVATORY—TO teach Violin; salary. [illegible] Address A E 11, Tribune.

REAL ESTATE [illegible]

WANTED—WINDOW TRIMMERS FOR WOMen's wearing apparel, [illegible] Ask for Mr. William Novack, Morrison Hotel.

WANTED—SCOURER; EXPERIENCED ON [illegible]

WANTED—DESIGN DRAFTSMAN ENGINEERing graduate [illegible]

WANTED — MECHANICAL DRAFTSMAN, [illegible] Address A C 36, Tribune.

YOUNG MAN TO COLLECT NEWSPAPER accounts. [illegible]

THE TRIBUNE OFFERS SPECIAL LOW rates [illegible]

Pharmacists.

PHARMACIST—FULL REG. OR ASST. YG. man; steady opportunity; good pay. Silberman, 1309 W. 63d-street.

Clubs, Hotels, and Restaurants.

ALL AROUND KITCHEN MAN—MIDDLE age, steady. Kretz Restaurant, 1009 Waukegan-rd., Glen View, Ill.

ALL ROUND KITCHEN MAN—BOARD AND room and wages. Paul's Restaurant, 1009 Waukegan-rd., Glenview, Ill. Tel. Glenv. 622.

ASSISTANT MANAGER, AGE 35, WILLING worker. Must have good education, neat appearance. Some experience handling restaurant employes. References required. Address N P 540, Tribune.

BAR AND STEAM TABLE MAN— Apply after 2 p. m. 770 Milwaukee.

CARVERS, COUNTER MAN—JACK AND Mark Coffee Shop., 302 W. Jackson-blvd.

COUNTERMAN-CARVER—EXPERD., GOOD steady man only. 76 W. Madison-street.

FOUNTAIN-LUNCH MEN—NO EVENINGS or Sundays; steady; good pay. Hob-Nob, 175 W. Jackson, south lobby.

HAMBURGER, FOUNTAIN, AND GRILL Men—Needed for new place opening soon. 9 jobs. Applications taken at 1552 E. 57th

NIGHT CLERK—SOME KNOWLEDGE BKG. Apt. hotel. Address N S 256, Tribune.

SODA MAN—GOOD JOB; RIGHT PARTY. Lieberman, 4859 Cottage Grove. Atl. 4010.

YOUNG MAN—WHITE AND CLEAN, TO wash dishes. 250 E. South Water-street.

Salesmen.

ADVERTISING SPECIALTIES, RAPID sellers, used in all lines, attractive comm. Call 10 to 12 only. R. 709, 343 S. Dearborn.

AIR - CONDITIONING AND SPECIALTY Salesmen — Investigate! Well known and estab. North Shore firm wants 3 men. This field will guarantee any hard working man a comfortable income—comm. Apply in person Mon. a. m., 1141 Greenleaf-av., Wilmette.

APPLIANCE MEN—CANVASSERS AND closers; salary, comm. best in city. Dale J. McGinnis, Norge Sales, 2665 Milwaukee-av.

APPLIANCE SALESMEN—EXPD. TO CLOSE deals. Leads furn. Sal. and comm. $50 wk. to start. 2573 Lincoln-avenue.

AUTO PARTS JOBBER WITH MACHINE shop service wants salesman for established south side territory. Drawing account Phone Wentworth 2861.

Automobile Salesmen PACKARD Hubbard Woods

Due to the wide acceptance of Packard cars plus the advantage of being located in Chicago's wealthiest community, Packard Hubbard Woods, offers an excellent opportunity for 2 salesmen, experienced automobile salesmen preferred. High flat rate of commission, drawing account and demonstrator furnished. Phone or see Mr. Smith, 925 Linden-avenue, Hubbard Woods, Chicago. Phone Briargate 0060.

AUTO SALESMEN

experienced, to sell Packards. Must live on west side. Demos. and leads furnished; drawing account. See Mr. Warner Monday. Hill Motor Sales, 4550 Washington-blvd.

AUTOMOBILE SALESMEN — NEW AND used cars; exp. Comm. basis. Apply 10 a.m. Monday, Mr. Smith, 3637 Southport.

BEER OR BEVERAGE SALESMEN—FOR quick selling popular brands in bottles. Commissions. 5831 S. Green-street.

ASBESTOS SALESMAN

and mica insulating materials—gaskets and packing. Drawing account against commission. Real opportunity for young single man. Address N N 508, Tribune.

— BOOK AND MAGAZINE SALESMEN — The finest deal in America. Comm. Room 715, 188 W. Randolph-street.

— — CEMETERY SALESMEN! — — Our men are doing well. DOD earned $140 last week—FJD earned $260. If you are looking for a live deal come and see us. Top commissions. Elmwood Memorial Park, 130 N. Wells-st., Room 913.

CEMETERY SALESMEN—NORTH, N. WEST Live leads, top com. 201 N. Wells, R. 1630.

CLOTHING SALESMAN FOR EVANSTON—Full or part time, with or without experience; attractive commission and bonus plan. For appointment address P D 409, Tribune.

CLOTHING SALESMAN—CALL ON EST. trade; sal., comm.; good earnings for men who can produce. See Grey, 6409 S. Halsted.

COLLEGE MEN—SUMMER WORK; EXCELlent opportunity. National Apparel Co. Overwriting, bonus. 80 E. Jackson, R. 1337.

COSMETICS—YNG., LIVE; SMALL DRAW.; comm. Imperial Brands, 537 S. Dearborn.

ELECTRIC FAN SALESMEN FOR QUICK selling popular item. Leads furn. Liberal comm. Apply Mr. O'Brien, 4640 W. Cermak-rd., Monday at 10 a. m.

FURNITURE—CALL ON DECORATORS, ARchitects, soliciting special made furniture; comm. Address N A 376, Tribune.

FURNITURE REPAIR SOLICITORS—$10 sal. and comm. 4854 S. State. Mon., 8:30.

GARAGE EQUIP. SALESMEN—FASTEST selling piece of equip. No competit. Large comm. 1004 N. Austin-blvd., Oak Park.

HOUSEHOLD FURNISHINGS—CREW MGR. and solicitors; easy pay plan; guar. sal.; exp. only need apply. 1407 S. Halsted.

INSECTICIDES, DRY CLEANERS, KINDRED products, exp. salesman; draw. acct. if ability warrants. Address E F 284, Tribune.

JEWELRY SALESMEN — EXPERIENCED. Outside work. 20% commission and bonus to producers. Wood Jewelry Co., Room 1010, North American Bldg., 36 S. State-street.

LIFE INSURANCE TRAINING SCHOOL.

The success of life insurance salesmen is due to their thorough training which enables them to talk intelligently. On Monday, June 14, we will start a Life Insurance Training school for high grade men of standing who desire to enter the life insurance selling field as a permanent business. Only a limited number will be considered. Comm. Men from 22-55 years of age preferred. Applicants interviewed up to next Saturday. See D. H. Bailey or W. T. Bohr, New York Life Insurance Co. Suite 1060, Field Bldg., 135 S. La Salle-st.

Life Insurance Opportunity.

If you are a capable solicitor, a splendid opportunity for making money plus advancement awaits you with the Sun Life Insurance Co. Experience in life insurance selling not absolutely necessary but would be a material help. Small guarantee with splendid commissions. Apply Monday or Tuesday between 9 and 12 a. m. Room 407, 1 N. Pulaski-road.

LIQUOR SALESMAN.

A TAVERN HOUSE FOR TAVERNS. Established territory with live accounts. Salary and commission.

ENGLEWOOD BEVERAGE, 542 W. 63d-street.

HELP WANTED—MEN.

Salesmen.

— OFFICE APPLIANCE SALESMAN — Opening for salesman with outstanding company which dominates its particular field. Unusual opportunity for permanent connection and earnings; salary and comm. Give full particulars. Address N S 585, Tribune.

REAL ESTATE SALESMAN — EXPERIenced, for sales and leasing; familiar with south side. Comm. with drawing. State age, experience. Address N S 597, Tribune.

SOAP SALESMAN—YOUNG, WITH CAR. Contact retail grocery trade for large manufacturer. Salary. State age, references, phone. ADDRESS N N 199, TRIBUNE.

Securities Salesman

LA SALLE-ST. INVESTMENT HOUSE.

Dealers in general stocks and bonds. Chicago and middle western territory available. Liberal commission. Room 2004 Board of Trade building.

INVESTIGATE

THIS OPPORTUNITY.

$25-$30 per week to start to those who can qualify for openings in new department of Chicago's foremost furniture company. Experience unnecessary as the 3 selected will be given special training. Must be neat, ambitious and over 25 years of age. Positions are permanent and offer splendid opportunity for those who make good. New form of compensation, including advance commission and bonus with drawing account privilege. Apply in person only to MR. NELSON, 834 W. 63D-STREET.

AT ONCE

We will employ several neat appearing men, 25 to 45, of average ability, who desire a permanent connection with a national organization manufacturing electrical unit. Must be willing to work 8 hours a day and start at our terms. This means about $40 per week on percentage at start. Employment mgr., Rm. 618, 203 N. Wabash.

EXCLUSIVE TERRITORY.

Chicago or Milwaukee, for experienced one call specialty salesman with car to sell a high grade $10 business service to managers and executives in all lines on 50% commission basis plus bonus and small salary arrangement for McGraw-Hill Co. Established business in territory open with credit for repeat business. Unlimited opportunities and permanent connection. Call Whitehall 7900, extension No. 37, for personal interview Monday or Tuesday.

MEN'S WEAR.

Are you willing to work 8 hours per day for 6 days each week to earn $50 comm. or over for firm with highest financial rating? Absolute guarantee of satisfaction given on all goods sold. Quality and service given unexcelled. We covet investigation from any one willing to do an honest day's work for generous remuneration. A job with an assured future. Address D T 191, Tribune.

HIGH GRADE MAN—OF GOOD EDUCAtional background and clean cut personality for position in territory outside Chicago presenting successful educational program to business executives. Should have car and be in position to travel. Salary and commission. Submit snapshot and application with full information as to education, experience, age, and general personal situation. ADDRESS E E 429, TRIBUNE.

IDEAL SETUP

for 5 direct to consumer salesmen. Must be alert and have good appearance, accustomed to making from $10 to $15 daily. We will teach you our business at our expense. Home product, no competition, permanent. Good future. Drawing account, comm., and bonus. 8 S. Dearborn. Room 1306, 9 to 12.

LEARN

of the fine opportunity offered here. If you have ever sold any kind of electric unit, you will realize that we have the best proposition in Chicago for making money.

Salary, Comm., Overwrite.

Call 10-12, 2-4, 407 S. Dearborn, R. 770.

SALESMEN—SUBSIDIARY OF OLD ESTAB. co. developing new sales force for 24 states; ideal clean proposition in household items; saleable everywhere; big comm. payable upon signing order to start; young men able to prove ability can rest assurred of wonderful future; no house to house or consumer selling. Address N O 486, Tribune.

TWO HIGH GRADE SALESMEN WITH cars. Experienced in selling Special Founders Policies. We supply bona fide contacts. This is a particularly good deal and offers the right men a splendid opportunity to earn good money. Commission basis. Applicants will be interviewed Monday, 9 a. m., Room 1046, Builders building.

HAVE OPENING FOR STUDENT SALESman between 23-30; salary and commission while in training; splendid opportunity for advancement in world's largest organization of its kind if you qualify. Apply in person to Mr. Lukeman, care Remington Rand, Inc.

2 MEN

for our future furn. order div.; exp. not nec.; position is permanent with percentage and will pay $25 wk. to start. Neat appearance essential. Apply Thurs., 10:30 to 1:30. 2658 WEST NORTH-AVENUE.

SALESMAN—N. Y. LIFE INS. CO. HAS opening for ambitious man 25 or older; best comm.; perm. conn. leading to guar. monthly income; exper. unnec.; we train you; enroll now for class just starting. W. F. OLTMAN, Room 1022, 39 S. La Salle.

SALESMEN—2, WITH ELECTRICAL EXP.; 1 to travel southwest, 1 for nearby territory. Must own cars. Industrial mining knowledge helpful. Salary and expenses. Excellent opportunity for advancement. Address N N 1934, Tribune.

SALESMAN—SALARY AND COMMISSION to specialty salesman who has proven record in this field. Must come well recommended. Apply 10:30 a. m. Monday, People's Gas, Light and Coke Co., 4839 Irving Park boulevard. Ask for B. H. Wittmann.

CLOSER FOR DIRECT RETAIL SELLING Refrigerators, Washers, Radios, Ranges. Operates with 2 canvassers and display trailer. Salary, bonus averaging $70 weekly with car. Gentile. Superlative character. 4756 WASHINGTON BOULEVARD.

AN INTERESTING PROFESSION MAY BE yours if you are energetic and salesminded. The New York Life Ins. Co. has opening for man 25 to 45. Comm. renewal. Free training. J. J. MacKay, 1 N. La Salle-st., suite 500.

REAL OPPORTUNITY TO CONNECT WITH an old reliable company; exp. unnecessary; married men preferred; salary and comm.; cash bond required. Monumental Life Insurance Co., 3301 Lawrence.

I WANT 4 HARD WORKING AMBITIOUS salesmen with cars to work on most timely real estate project. Unusual opportunity on commission basis. Leads furnished. N. J. Leonard, 100 N. La Salle, Bank Floor.

YOUNG MAN—TO REPRESENT ONE OF the oldest distillers; liquor exp. not necessary; appearance very important; salary and expenses. State full details and education. Address P D 450, Tribune.

ATTENTION SALESMEN—LARGE YOUNG Corporation can use capable men for spec. work on road that will earn $75 week with liberal overwriting comm. Fin. adj.; no selling; steady. G. H. Wise, 173 W. Madison-st.

SALESMAN — EXP., WITH FOLLOWING; rhinestone buckles and bracelets; to cover Chicago and adjoining territories; commission. Address N O 356, Tribune.

EXCELLENT OPPOR. FOR 3 NEAT HIGH school grads, with local references; exp. unnecessary. Permanent. Apparel Co., about $80 adv. com. wkly. 80 E. Jackson, R. 1339.

MEN—IF YOU ARE EARNING LESS THAN $35 weekly you can do better with the Fuller Brush Co. Percentage. Apply 1-3 p. m. 80 E. Jackson-boulevard.

SALESMEN AND SOLICITORS—ALUMINUM ware on 25c a week basis; permanent; new territories; sal. and comm. Apply Tues. eve. 6-10 p. m., 4239 Indiana-av. Mr. Goldman.

WANTED—SALESMEN AT ONCE. MORE leads on our lake proposition than our present force can handle. Also a salesmanager's comm. R. 1039, 30 W. Washington-st.

SALESMAN—HIGH GRADE, SPEAK POLish or Lithuanian; sell flowers; good salary. Apply 3247 Beach-av., 5 to 6.

SPECIALTY SALESMAN WITH CAR. COMmercial equipment. Salary. State experience. Address P C 199, Tribune.

CANVASSERS — SALARY AND COMMISsion. Possibility for crew mgr. and collect. 8 a. m. Home Soap Co., 6228 S. Racine.

SALESMEN — FOR VENETIAN BLINDS. Expd. only. Comm. Haymarket 8491.

SOLICITORS—JEWISH BOYS' CAMP IN WIS. Lib. comm. Address E D 535, Tribune.

HELP WANTED—MEN.

Salesmen.

Real Sales Opportunity

Man to work in local territory . . . learn heating engineering, air conditioning . . . opportunity to work into sales engineering. Experience not necessary. Position pays expense allowance and extra income daily from sales. Excellent opportunity with leading company in home heating and air conditioning. Must have pleasing personality and want permanent connection to justify training. Can also use few prospect getters on liberal part time basis. Apply in person.

HOLLAND FURNACE CO.,

WORLD'S LARGEST INSTALLERS OF HOME HEATING AND AIR CONDITIONING SYSTEMS.

Refer to nearest Holland branch in your vicinity. See telephone directory.

SALESMEN

The demand for air conditioning has created a tremendous field for our work; insulation and siding. We want men to take care of this increase in business. Statistics show that all buildings will be air conditioned in the next few years and insulation is necessary first. A chosen few men will be picked and taught our business. An expense and drawing account to men selected. Apply to sales manager, 9-12 a. m., Rm. 334, 1951 Irving Park-boulevard.

NORTH SIDE MEN. WEST SIDE MEN.

Large furniture co. will place 5 men in their new account department, showing people an idea.

NO MERCHANDISE TO SELL.

Must be neat and capable of meeting the public; experience in our line unnecessary. These are permanent positions with excellent future for those who make good. About $26 per week to start on our drawing account, bonus, and commission plan. Apply in person to MR. ZUBER, 3318 LINCOLN-AVENUE.

COMMONWEALTH EDISON COMPANY.

There are several openings in our Appliance Sales Department for neat-appearing, ambitious young men, willing to start at the bottom and earn promotion by honest and persistent effort. Experience unnecessary. Thorough training and co-operation given. Compensation: Drawing accounts and liberal commission and bonus to men who qualify. Apply Room 1807, 72 West Adams-street, 8:00 a. m. to 12:00 noon, and 2:00 to 4:00 p. m.

$30,000,000 INDUSTRY.

ONE OF CHICAGO'S LARGEST FIRMS WITH 8 LARGE STORES IS BUILDING AN OUTSIDE SELLING ORGANIZATION IN ELECTRICAL UNIT DEPT., AND WILL EMPLOY MEN FOR MANAGERS, SUPERVISORS AND SALESMEN. WE PAY SALARIES, COMM., AND BONUSES. PERSONAL APPLICATION ACCEPTED BY MR. BATES, 2225 W. 39TH-STREET.

OLD-ESTABLISHED BOILER MANUFACturer offers attractive commission proposition to men now covering Indiana, Illinois, Iowa, Wisconsin, and Michigan on accessory or related equipment lines. The addition of new and timely units to our established lines, new sales promotional plans and home office support make this an exceptional opportunity. Address reply with full information on present lines, territory covered, etc. Address A D 8, Tribune.

Johns Manville's

distributor will employ 2 men to sell home modernization work to consumer; salary plus commission. Apply 9-12 a. m. 735 W. 55th-street.

CANVASSERS.

Combination newspaper premium men, not afraid to make BIG money and work 6 days each week. Comm. Several men now making over $50 a week. Just opened up. NEW territory. Only exp. men need apply. OSCAR S. STEIN 2913 N. Central Park-avenue.

WANTED—SALESMEN THOROUGHLY EXperienced in organizing and the development of music schools covering the entire state of Illinois. Guaranteed weekly drawing account, plus commission, to men qualified and selected. Reply by giving complete information including nature of present employment, approximate earnings, and character references. Address A D 14, Tribune.

COLLEGE MAN — NOT OVER 35, WITH successful outside sales record; will be selected by large growing transportation company for established producing territory. Liberal comm. and substantial drawing account to aggressive man with executive ability. Salary while training. Car necessary. Apply after Tues. 1118 S.Michigan.R.205.10-3.

TWO MARRIED MEN — BETWEEN 25-35 yrs.; living on S. S. to solicit and collect life insurance; guar. sal. and comm. No exagents. Only men looking to make a future for themselves need apply. John Hancock Mutual Life Insurance Co., 11024 S. Michigan-avenue.

SALESMEN.

Domestic comforter or linen following, department stores and jobbers; excellent opportunity; all territories. Drawing against commission. Full particulars. Box 282, Real Service, 110 West 34th-street, New York.

WANTED—MEN

who want to make a permanent connection and can manage on $25 per week to start. Men selected will be placed in future furn. cust. dept. with fair startg. sal. See empl. mgr. 9:30-3 p. m. 2237 W. 39th-st., 6th fl.

4 MEN—BETWEEN THE AGES OF 24 AND 40, for a permanent sales position. Opportunity for advancement, guaranteed salary, and liberal commission. Apply Monday a. m. Sun Life Insurance Co. of America, 6309 S. Ashland

EXPERIENCED MEN CAPABLE OF CARRYing a line of sterling silver holloware as side line; comm. Address A D 7, Tribune.

Agents.

AGENTS ARE MAKING BIG MONEY SELLing our SQUARE LAWN SPRINKLER. Sells on sight. Some choice territory open. Write or phone at once. Wittek Mfg. Co., 4305 W. 24th-place. Rock. 4386.

AGENTS—MAKE $5-$10 A DAY SELLING Jiffy drain openers, made with suction cup feature; finest quality of rubber. Apply 6452 S. Richmond-street.

SELL COUPONS—SOMETHING NEW IN photography. Suite 506, 400 S. State-street.

Miscellaneous.

MAN WITH CAR

between 18-26, to promote single copy sale of magazine every afternoon and on Saturday morning. Salary. Call Van Buren 2516 Monday for appointment.

INSTALLMENT COLLECTOR

with car, to call on current collectible accounts. Small fidelity bond req. See Mr. Ling, 4-5 p. m. 180 N. Michigan, Rm. 2113.

CARETAKER WANTED—MIDDLE AGED, married man, capable of taking care of saddle horses. Country, summer; city, winter Living quarters furnished. References. ADDRESS N P 332, Tribune.

COLLECTORS—3; FOR SMALL INSTALLment accounts; commission; steady position; surety bond required. Call 10-12. Room 517; 58 E. Washington.

MEN—YOUNG [5] TO LEARN CIRCULAtion work. Full training given. Earnings start at once. Commission. Room 400, 205 W. Wacker-drive.

MAN—WITH OWN CAR TO DRIVE SALESman through terr.; sal., car exp. pd.; honest and reliable; give ref.; make of car. Address N S 490, Tribune.

CAB DRIVERS.

FIVE CENT CAB CO., 531 Keeney-st., Evanston.

H. S., UNIV. STUDENTS—18-23 YRS.; UNusual oppor., summer employmt. Wkly. salary $150 bonus end 12 wk. circ. campaign. Ap. Rm. 1008, 326 W. Madison, 8:30-11 a.m.

WATCHMAN—BETWEEN 40-50 YRS. OF age; state age, past experience and give references. Address X Y 393, Tribune.

COLLECTOR — FOR ESTAB. ACCTS. IN routes; small monthly payments; good comm. to capable man. 202 S. State, R. 1116.

MAN—WITH CAR OR LIGHT TRK., EXPD.; install Venetian blinds; salary; cash security or bond nec. Hay. 6236, after 9 a. m.

MILK DRIVERS—MUST FURN. NEW CUStomers. Boyda Dairy Co., 4224 Chicago-av.

BEER-BEVERAGE DRIVERS WITH TAVern following. Sal. and comm. 3033 Archer.

GAS. STA. GREASERS—4, '36 CARS; SUper salesmen. 308 N. Crawford. Van. 6544.

HANDY MAN—FOR PAINTING, WANTED 6338 Eggleston-avenue.

MIDDLE-AGED MAN FOR GEN. CLEAN. in tavern. Steady. Bel. 3103 after 1 p. m.

HELP WANTED—MEN.

Miscellaneous.

MEN—IMMEDIATE EMPLOYMENT.

WE WILL PUT ON 10 ADDITIONAL MEN WHO NEED EMPLOYMENT AND WHO WISH TO TRY TO SEE IF THEY CAN DO THIS WORK. WE WILL TRAIN SUCH MEN FREE. FURNISH FULL EQUIPMENT, WITH NO DEPOSIT REQUIRED. THERE IS NO EXPENSE, BUT THOSE WHO CAN QUALIFY CAN MAKE $150.00 TO $400.00 OR MORE THE FIRST MONTH.

While you cannot make money here unless you earn it, many men who never previously even thought they could do work of this kind have found it to be just the opportunity they sought for years and are making more money than they ever previously dreamed of making. We have men making up to $750.00 a month—others $600.00, $500.00, $400.00, and $300.00. On the other hand, many fail to fill the requirements and cannot do the work.

Experience in sales work is not necessary. Some of our best men never sold anything before. Men who made as high as $50.00 their first day in the field knew nothing about selling other than what they had learned the previous two days from our sales instructor. This man is himself an experienced salesman who first went into the field and made a splendid record selling this electrical device. He is a man of earnest and sympathetic understanding with the problems of the beginner. He can and does awake and activate the latent abilities of men to do creative work. Many men who least suspect it possess very great and very valuable sales ability. It is not unusual for a beginner to make $20.00 to $40.00 his first few days here.

Perhaps he can help you to make a success of this work. It is worth a try. The training is free. The opportunity is open. If you can do it, you make real money, commissions and bonuses, and have assurance of its permanence. If you cannot do it, no harm done. The experience will have been valuable. Last year was the biggest year in our business, nationally and locally; and this year is following the same program of progress.

This is a new product by an established institution—the largest of its kind in the world—and the product already has a greater sale than anything in the world ever offered for the same service. It is now being introduced in this market. This is a genuine present opportunity for cash, and also for future progress in the certain growth of the business. It is for men who have foresight—men who are in earnest about seeking a sound opportunity to get in and work ahead.

Our requirements of you are that you be honest, of good reputation, active, alert, willing to learn and do the following things:

To learn [as taught] how to make a clear and convincing explanation of why you have called to see your prospect.

To learn [as taught] how to show the product so it will reveal the absolute need for it and the necessity of buying it.

To learn [as taught] how to persuade some one to do that which positively ought to be done.

To be honest in your own thought, so that you are entitled to confidence.

To work hard every day to make a genuine success in return for the privilege of a genuine opportunity in a permanent position with good people who will deeply interest themselves in helping you to get started and to get along.

This is a straightforward offer of sincere intent to worthy men who are in need of good, substantial positions. Please do not apply for these positions unless you feel you can meet these requirements. Applicants will be personally interviewed Monday, June 7, between 10 A. M. and 12:30, at 604-20 East Jackson Building, 20 East Jackson-boulevard, Chicago.

JOB FOR WORKER—

YOU MAY BE OUR MAN. THIS MAY BE YOUR JOB. A NEW MERCHAIDISING IDEA. SEE MEN GETTING BIG PAY CHECKS PAID OUT WEEKLY—HERE—NOW.

An unusual chance for the right man. You have been looking for something a man of average ability can make money with. We have that. Maybe you have heard gilded promises and spectacular claims, and have begun to be skeptical. We hardly blame you —but ask you to be open minded and as frank with me as we are with you. Would you put in hours—study—energy—if given the same chance as men earning $40 to $125 per week in commissions? We have men doing this.

Nothing else resembles our electrical unit in any manner—yet it's a necessity! The way we sell it is new—productive—different —yet tested. We set a man up, supply every service he needs to build himself a profitable business of his own—WITHOUT INVESTMENT—with benefit of full training, all necessary equipment supplied free. Seven places available now.

We don't know if you are the man. But if you're 25 to 55 years of age, married, trustworthy, a worker, we advise you not to try to guess if Opportunity is knocking for You, but go and see. If it is, your job here will be a permanent one, with income not subject to declines, and a good future with a very strong, money-making enterprise. Investigate now. That much at least, you owe your family. Ask for Personal Manager, 4832 Lincoln avenue, Room 210, Chicago, Monday, June 7, between 10:30 and 12:30 —no other time.

WHAT KIND OF JOB ARE YOU LOOKING FOR?

Isn't a permanent position with good income and opportunity for advancement with a large company what you want? If you are a serious minded young man interested in your future and if you are 21 to 35 years of age and of neat appearance, Commonwealth Edison Company will consider you for a position in the Appliance Sales Department. If you meet with the above qualifications and you have the right attitude, previous experience is unnecessary. The electrical business is a growing business and men in it receive good percentage plus bonus and drawing account. Apply Room 330, 140 South Dearborn-street, 9 to 11 a. m. See Mr. Prussing.

If you live in Rogers Park, Evanston, or other N. Shore towns, have a car, are well recommended, are interested in permanency with a leading electrical unit manufacturing company, and in increasing comm. earnings, ask for Mr. K. Brown at the Rogers Park Hotel, 6805 N. Sheridan-rd., June 7 at 10:30 a. m. only. Must be prepared to spend about 2 hours.

RECENT HIGH SCHOOL GRADUATES, OR some college training, who can use an opportunity to learn salesmanship and travel the U. S. assisting circ. manager; must be aggressive, of good appearance, with references; permanent employment with unlimited remuneration; drawing account. Apply Monday, 10-4. A. D. Brewer, Rm. 80, 1104 S. Wabash-avenue.

MEN—23-45, HIGH SCHL. GRADS. OR BETter, with car, to call on leads, executive training school. Men earning $50-$80 comm. per wk. up. $21 first week; $40 second wk.; 3d week contingent. See Mr. Preston, 9-11:30. 850 E. 58th-street, Monday.

MAN—BETWEEN 21-35 YEARS WITH CAR, sales exp. desirable, but not necessary; educational work, Diesel division; $21 first week in training, $40 unconditional salary plus commission 2d week; for interview, give past record. Address P O Box 506, Chicago.

MAN FOR EDUCATIONAL WORK, BUSIness division, 25-35 yrs.; must own car; $21 first week; $40 unconditional salary plus commission 2d week. For interview give past record. Address N S 599, Tribune.

Employment Agencies.

F. J. SMITH MR. KING. STANDARD EMPLOYMENT.

1105 LAWRENCE. LONGBEACH 1227.

6 Clerks ... $90-$65	4 Painters ... $100
4 Elev. ... $70-$60	3 Hsemen ... $70-$60
2 Cples. $100-$90Apt.	2 Hse. Boiler. $85-$75
Engine Lathe ... 80c	Univ. Mill. Mach. 85c
Polisher, Buffer ... 75c	Garage, gas station.

BUS BOYS, WISHWASHERS, COOKS.

BIGELOW PERSONNEL, 20 W. JACKSON.

PHYSICIST; Sound and radio exp ... open
COST ACCOUNTANT ... open
MECH. DRAFTSMAN; Diesel eng. exp. open
MECH. ENGINEER; patent law traing. open
JUNIOR STENOGRAPHER ... $80
TABULATING MACHINE OPER.; yg. ... $75
HIGH SCHOOL GRADUATES ... $60-$65

5 GAS ATTENDANTS.

Garage Floorman . $25	Fender Repair Helpr.
2 Mech. Helpers . $18	3 Boys, Gas Sta. $15
Auto Mechanic . $35	Colored Washer . $25

GENERAL AUTOMOTIVE,

37 W. Jackson. Room 49.

SR. ACCOUNTANTS—FULL CHARGE. OPEN
Foreman—Sheet Metal Exp. ... $200
Production Man—Leather Goods Exp. ... $150
Credit Man—Under 30, Coll. Educ. ... $150
Junior Clerk—Rapid Typist ... $95
Stenographers [6]—Good Oppor. ... $65-$110
PROGRESSIVE PERSONNEL, 220 S. State.

DRAFTSMEN — SHEET METAL DIES, structural detailers, fabricating experience. Electrical engrs., small motor design. Chemical engineer, feed recovery processing. Designer, expd. on gears and speed reducers. Detail draftsmen, structural, mechanical. AMER. ASSN. OF ENGRS., 8 S. Michigan.

INDL. ENGRS.—VAR. EXPR. ... $250-$400
ACCT.-OFF. MGR.—30-35; GD. EDU. ... $350
MECHANICAL DRAFTSMEN ... $200-$300
TIME STUDY ENGRS., HVY. Mach. exp. $220
SALESMEN—GRAD. ENGRS. ... $200
PRODUCT. MAN—TOOL and DIE EXPR. $165
THE BAYNE AGENCY, 105 W. ADAMS.

BANK CREDIT MAN, 25-30 ... $150
Bank Burr. bkpg. mach. oper. ... $75-$100
Proofreader-draftsman, N. S., 20-24 ... $85
Many other good openings available today.

Financial Personnel Serv.

111 W. JACKSON. HAR. 1272.

DIEMAKER ... $1.00	TUR.LATHES.60c-80c
Lathes ... 75c-85c	Boys, factory.$10-$14
Mach. repairs ... 65c	Gear cutters ... 75c
Woodworkers .40c-55c	Draftsmen ... $45
Armature wind.40-50c	Sheet metal ... 75c

Tuthill, 184 W. WASHINGTON, 3D FL.

MISS BARRY NOW WITH THIS AGENCY. Hotel clerks, $70. White housemen, $65-$75. Col. housemen, $50. Col. bell boys, $45. ELITE, 4727 Sheridan. Lon. 0212.

High School Boys, $15 to $18,

SOUTH SIDE CONSOLIDATED. 1105 E. 63D. HYDE PK. 4910.

SPOT WELDERS—LITTLE EXPER. ... 70c BOYS; ALL KINDS; BEST WAGES. FARMHANDS, $40 R. B. PAINTERS, $10-$6 GREAT NORTHERN, 601 W. MADISON.

HOTEL, RESORT, RESTAURANT JOBS, Male and female—all departments. Modern Hotel Bureau, 879 N. State.

TERRY AND THE PIRATES—OBSERVATION BY AN OLD HAND

HELP WANTED—MEN.

Employment Agencies.

TRIANGLE AGENCY.

Development Engr., $200.

TIME STUDY: Bedeaux or Borrius.....$200
TIME STUDY: sheet metal mfg.........$175
2 DRAFTSMEN: sheet metal exp.........$150
2 DRAFTSMEN: refrigeration.........$165
DRAFTSMAN: wood layout.........$150
GRAD. ENGINEERS: several: oppor...$125

Chem., Sales Engr., $300+

SALES: industrials: univ. grad.......$175+
SALES: industrials: south side.........$200
2 SALES: manufacturers exper.......$125+
SALES: heavy lubri. oils.........$175
SALES: printing exper.: local.........$150
10 YNG. MEN: single: travel.........$100
6 JR. SALESMEN: age 20: com. and...$70

3 STENOS., $85-$120.

JR. ACCOUNTANT: bank reconcil.......$110
[4] LOAN MEN: exper. not nec.........$100
STOCK RECORD CLERK [tires].........$115
HARDWARE CLERK: office detail.........$65
HI. SCH. GRAD.: learn banking.........$80
GROCERY CLERKS: west side.........$80
JR. EXECUTIVE: stenographer.........$100
OFFICE BOYS: jr. clerks: several...$60-$85
8 ERRAND BOYS: age 17-19.........$52

3 STOCK CLERKS, $18.

LICENSED STA. ENGINEER: sht. hrs..$120
10 STEEL WAREHOUSE MEN: exp.....45c
BENCH HAND: elderly man.........55c
SHIPPING CLERK: drive truck.........$18
BOY: neon sign exper.........$15
STOCK CLERK: carbon paper.........$18
10 BOYS: shops, factory: learn.....$10-$14
Painters.....$7 da. | Steel gaugers.....45c
Tool and die...$1.10 | Elect. crane.....50c
Machinists.....85c | Shear hands.....50c
Lathe hands.....85c | Venetian blind.....45c
Assemblers.....45c | Lamp assem......40c
Punch press.....50c | Boys; learn.....$12
Compressor rep...$25 | Body fender.....$35
Auto mechanic...$30 | Router hands.....50c
Gridley setup.....90c | Bench hands.....65c
Metal shaper.....75c | Milling mach......80c
Refrig. serv. ...$1.25 | Spot welders.....50c
Welders.....70c | Plater's hlpr......35c
Radio wirers.....50c | Autom. mach......$35
Sawyer.....50c | Floorman.....$20
Car hikers.....$16 | Gas sta. attn.....$18
Boy helper.....$14 | Mech. helper.....$18
MAN: with own lite truck.........$27.50

Printers, See Wilson!

STONEMAN: lineup, lockup.........$50
PAPER CUTTER and folder oper.........$45
COMPOSITOR: lockup: oppor.........$40
PRESSMAN: clyinder: future.........$35
PRESSMAN: Gordon and Miller.........$35
% COMPOSITORS: real future.........$25
FEEDERS: Colt or Laurette.........$22
GORDON FEEDERS: several: now.........$20
BOYS: some printing expr.........$12

YOUNG MAN, $15.

NO EXPERIENCE: TO TRAIN AS MGRS. FOR LUNCH, HAMBURGER STANDS.
L. P. ENGR.: MAINT., $75 RM.
Bus boys.....$60 Bd. | Fountain man.....$20
Kitchen hlpr...$15 B. | Helpers; no exp.$12 B.
Asst. cook.....$17 B. | Carpenter: hotel..$90
Countermen.....$20 B. | Housemen.....$75
Sandwich boy..$18 B. | Nite cook.....$25
Dishwasher.....$15 | Orderly.....$45 R. B. L.
Baker: out city...$30 | otel porters.....$65

TRIANGLE AGENCY
25 EAST JACKSON-BLVD.
13TH FLOOR. KIMBALL HALL.

OFFICE JOBS. FEE ONE WEEK'S SALARY.
M. E. & E. E. Draftsmen.....$150-$200
Typist, 25 yrs., Gentile, South....$80-$100
Ass't Purchasing Agent, 19-22 yrs...$15-$18
College Grad., Gentile, Loan Co.........$100

Printers, See Melleby!

Boys, learn printing trades.........$8-$10
Dexter Folder Operator, steady.........70c
Shipping clerk, Electrical appliance......$20
Shipping clerk, age 24-28.........$20

BOYS—BOYS—BOYS.

Factory.....30c | Machine Shop..$14
Husky.....$14 | Learn Trade.....$12
No experience..$12 | Errands.....$12
Office.....$12 | Print Shop.....$12
Bakery.....$12 | Restaurant.....$12
Mainten., El., S.S..75 | Elect Welder.....90
Radio Tester.....45 | Spot Welder.....45
Radio assembly.....45 | Power Shear.....50
Refrig., yng., fcty.45 | Carpenter, Fin.....50
Punch Press Oper.45 | Die Setter.....50

5 Turret Lathe Opers.75-1.00

Yg. Lathe, 1yr.exp.45 | Metal Shaper.....70
Lathe Hand.....90 | Machinist.....80
Furn. Upholster...75c | Greenhouse man..$20
Gridley S.V. man.1.00 | Yg. Mach.,2yrs.'exp.50
Machine Assembler.90 | Polish-Buffer.....85
Sprayer.....50 | Chefs.....$25
Hotel, Bakery, Restaurant Help.
Hotel Clerk..$65,r.,b. | Cake Baker.....$40
Hotel Hseman...$75 | All around baker.$30
Hotel Handy...$75,r. | Bakery bench.....$25
Helper, Baker.....$20 | 3d Bakers.....$22-$25
Boys, bakery.$15-$18 | Bread Wrap., no exp.
Hosp. Hseman..$50,m. | Hsp. Kit. Boy.$40,m.
Chefs.....$25 | Fountain.....$14
Col. Dishw'ers.$12,m. | Bus Boys.....$13.50

All Trades, 16 W. Jack'n

TIME STUDY ENGRS., $225.

Production Supt., Wis.........$3,600
Plant Supt., Mach. Shop.........$3,600
Designer Checker, Asst. to Supt.........$2,400
AUDITOR ACCOUNTANT
Univ. Educ., 2 or 3 yrs.' public exp...$2,400
3 Spec. Drug Sales, Okla., Kansas.....$1,800
Industrial Paint Sales, Chgo.........$2,400
Jr. Sales, Budget exp., South.........$1,300
SPEC. FOOD SALES, MINN.....$150 + EXP.
CREDIT COLLECTIONS, 25-35.........$125
STENO., SOME SALES EXP.........$110
Clerk-Typist-Acctg. Student.........$90
Collector, Gas or Edison exp.........$160
CLERK, TRAIN FOR SALES.........$80
COLLEGE GRADS., 22-28.......$100-$125
FACTORY BOY, TALL, SOUTH.........$17.50
Sprayer.....$25 | Baker.....$25
Auto Mech......$30 | Factory Boy.....$12
Punch Press.....$16 | Greaser, White...$100
Screw Mach......70c | Machinist.....80c
COMPRESSOR REPAIR MAN.........$25
ASST. MAITRE D', OUT OF TOWN.....$150
Soda Grill.....$20 | Hamburger.....$18
Sandwich Man...$18 | Dishwasher.....$12
Carver.....$20 | Houseman.....$75, R.

BUS BOYS.

HOTEL, COUNTRY CLUB, RESTAURANT.
S-H-A-Y, 14 W. Washington.

OFFICE BOY: 1 YR. EXP.........$70
Page boy; no exp.; high school.........$65
Show card.....$20 | Fan fold biller...$20

20 BOYS—NO EXP., $3 DAY.

Tool-die.....$1.35 | Gas welder.....90c
Hand screw.....$1.05 | Bench machinist..75c
Auto screw.....$1.05 | Lathe hand.....80c
Toolmaker.....$1 hr. | Pol.-buffer.....80c
Shipping clk.....$20 | Yng. carpenter...$20

50 MEN—NO EXP., $6 DAY.

1ST-2D-3D BAKERS.........$25-$35
Butcher.....$30 | Appr. butcher.....$17
Grocery clk......$20 | Baker's hlpr......$20
Auto mech......$30 | Garage man.....$18
Washer.....$18 | Pantry man.....$20
Hotel clerk.....$80 | Kitchen man.....$50
Counterman.....$18 | Hamburger man..$20
Cook.....$30 | Lobby porter.....$70
Dishwasher.....$16 | Soda fountain.$18-$25
Hotel maint.$70, r. b. | Fry cook.....$20
Bus boy.....$20 | Fount. boy.$65, r. b. l.
Houseman.....$75 | Bell boy.....$65
Orderly.....$60, mls. | Hosp. porter.....$60

Wabash—202 S. State

— GARAGE MEN! SEE MISS KELLY —
Garage Manager—Nites.........$30
Gen. Car Greasers—Nites.........$92
6 Hikers—Loop, Exp.........$15-$18
Ford Service Manager.........$30
3 Floormen.........$18-$20
5 Combination Floormen, Simoners, Gas Attd.
— — — — MR. WHELAN — — — —
Engr.—Yng.....$100 | Boys—Tech. H. S..$17
Facty. Carp......80c | Punch Press.....45c
Clerk—Golf..$65 RB. | Laborers.....50c
Hotel—Paint.....$4 | Hand Screw.....60c
Fireman.....$35 RB | Cabt. Assembly..65c
Houseman...$40 RB. | Boys—No Exp.$15-18
Handy Men..$18-$21 | Hotel Clerk....$60 R.
Chef.....$150 RB. | Bell Boy.....$45 RB.
Ldry—No Exp..$60 R. | Carver.....$25
Bus Boys.....$18 | Counter Men.....$21

Royal, 184 W. Wash., 2d Fl.

SALES MGR.—ADV. SPL.........$10,000
Copywriters—4; agencies; Mfgrs.....$5,000
Asst. Adv. Mgr.—Furn., Retail Exp...$2,000
Sales Corresp.—Asst. Sales Mgr., Mfr.$1,800
Chief Engr.—Plant layout, mch. struc.$4,500
Mech. Engr.—Chf. drfts., plant layout.$3,600
Draftsmen—8, mach. design, layouts...$2,400
Draftsmen—4, young graduate engrs...$1,800
Detailers—2, mechanical layouts, mfgr.$1,500
Supt.—Fountain syrups, extracts.......$2,500
Estimators—2, mill work, int. trim.....$2,500
Office Engrs.—Acctg. systems, forms...$3,600
Credit Coll. Man—Doctors, hospitals...$1,800
Cost. Acct.—Mill work, case, interior..$1,800
Asst. Office Mgr.—Acctg., mach. bkpg.$2,100
Typists—3, rapid, neat, high school......$20
Timekeepers, 2; Stenos., 3; Boys, 2.....Open
THE HONES CORP., 20 W. JACKSON-ST.

MFG. EXEC.—H. H. APPLIANCE.....$400
M. E. Metal Cap or Small Stpg. Exp..$300
Sr. Engr. Floor Cov or Paper Mfg. Exp.$300
Yg. Grad. Engr. Good Dftsman & Per.$130
SALESMAN—CONTACT APPAREL MFRS.
Gentile, Age 27-32, College Ed.........$200
SALESMAN—CONTACT TEXTILE MFRS
Gentile Under 30, Pref. Engineer Ed.....$200
ACCOUNTANT, COLL. ED. 28-32.........$150
BANK COM'L TELLER.........$100
JR. ACCT. Whol. Liquor Exp.........$100
UNDERWOOD LEDGER CLERK.........$125

CONSOLIDATED,
11TH FLOOR. 209 S. STATE.

GEN. MGR., SALES: HVY. MACH.$10,000
Development-mech. Engineer.........$6,000
4 Designers, machine tools.......$300-$375
Foundry pattern shop foreman.........$275
Designer-draftsman, machy.........$200
5 Die designers.........$200-$325 mo.
6 College grads.: sales service....$150-$250
Time study engr., $175; 2 detail draftsmen;
Technical sales correspondent, mfg.......$225

HARRISON, 20 W. JACKSON

ENGR.—FCTY....75C | HOTEL CLK...$75 R.
Paint, steady...$85 | Bus., C. C...$40 RBT.
Paint-paper.....90c | Hosp. cook..$60 RB
Wall washer.....$70 | Counter men.....$18
Enamel spray.....55c | Fry cook.....$20
Factory carp.....55c | Inst. kitch......$50 B
Hand screw.....70c | Hotel jan......$55 R.
Laundry.....$20 | Dishwasher.....$15 B
Col. truck wash..$70 | Hsmn., resort.$60 RB.
Car wash, 6 days.$22 | Stm. tab., C.C.$75 RB.
MORRELL AGENCY, 306 W. MADISON.

PACKERS.....$20 | SHOP BOYS.
Inspector.....60c | Prod. Lathe Hd.
Yg. cabt. mk......60c | Assemblers.....50c
Tool Designer. | Machinists.
Stock Boys. | Office Boys, H. S.
LOOP, 36 S. STATE. R. 1310.

ARCHITECTURAL DESIGNER—STORE FIX. det. and stock biller to $40; structural des., $225; mechanical des., power, $225; mech. det., $140; mech. tracer, $100; electric dft. contract work to $40. Architects Agency, 508 S. Dearborn-st.

PANTRY MAN, HOTEL, OUT.....$85, R.B. Soda grill, $20; Sandwich Man, $18; Bus Boys, $12-$15; Dishwashers, $12-$15; Hsmn., $75, R.; Hotel Clerks, $65, R.; 2d Cook, $20. SHAY, 936 N. MICHIGAN, OPP. DRAKE.

HELP WANTED—MEN.

Employment Agencies.

MECHANICAL DRAFTSMAN

[Medium and small parts].........$2,275
DEVELOPMENT-DESIGNING ENGR.$3,600
SUPT., PRINTING PLANT.....$3,000, UP
MECHANICAL ENGR., Shop Work..$3,000
ASST. PLANT SUPERINTENDENT.
Metal Stampings.........$3,000, UP
CHEMICAL ENGINEER.........$3,000
SALES ENGINEER: INDUSTRIAL.....$3,000
JR. SALES ENGINEERS.........$1,800
BUDGET SUPERVISOR.........$3,000
CREDIT MANAGER.........$3,600

BRANCH MANAGERS—

of proven sales and exec. ability; 25-35 yrs of age; willing to move to established branches in large midwest cities. Natl. org. No comm.........$175-$200 and bonus
SALESMAN—Canadian citizen.........$200

CLERICAL DEPT.

ASST. CREDIT MAN, good corresp., age 25-30, with A-1 Co-Real Opport..$135 start
BANK CLEARING HSE. CLERK.
Amer-type, age 20-25.........$70-$75
CREDIT COLLECTION MAN, install. exp.
Type own letters: age 25-40.........$30
2 COLLECTORS [1 Polish], nice appearing.........$110-$150
YNG. OFF. MAN, knowl. drafting.........$25
YNG. STENO., neat, efficient: gd. opp...$75
JR. COST CLK., age 21-22; gd. at fig...$70
OFFICE BOY, age 20; H. S. grad.; neat appear., some exp. pref.........$60

PRINTERS, SEE MR. RAY!

PRESSMAN, New Era Roll Press.........$30
PRESSMAN, Miller: steady.........55c
GORDON FEEDER, North.........$15, UP
GROCERY-BAKERY DEPT.
GROC. CLERKS, chain organization.........$15
[2] SECOND BAKERS, South.........$24
BAKERS, ALL AROUND: WEST.........$25

10 Hotel Clks.....$80-60, R.

SODA FOUNTAIN COOK, West.........$30
COUPLE, private family.........Open
WAITER, young; hotel; good tips.........Open
HOUSEMEN, all locations.........$75-$45
HAMBURGER MEN, 8 hours, 6 days.
ROOM SERVICE WAITER.........Open
COUNTRY CLUB Kitchen Men....$50, R. B.
HOTEL PAINTER.........$75-$100
Swing Cook, loop.$28 | Fry cook.....$25
Hotel chef...$110 r. b. | Waiter, young.....$20
Pantry man.....$20 | Sand. man.....$20
Counter man, No.$17 | Hosp. porter...$54 b.
Dishwasher.....$65 | Elev. boy.....$65
Maint. man.....$75 | Bus boy, htl.$40 r.b.l.
Bell Boy, No.$40 rm. | Presser, So......$20

Furn.-Fact. Men—All Depts.

50 men; references; age 24 up; work as apprentices.........$17.60 wk.
5 Assemblers.....45c | Spot Welders.....58c
Punch Press.....45c | Boy, mach. shop.$12
Union Painter.....$7 | Painters [open]....$5
Garage Floor......$18 | Auto. Mechs......$35
Hand Screw, boy.40c | Serv. Station.....$18
50 YNG. MEN, CLEAN CUT.........$15 wk.
WATCHMEN, HUSKY; clean cut.........$6 day

A NATIONAL INSTITUTION
O'SHEA, 64 E. Jackson

FACTORY MGR., $3,600.

Precision Wk. Frac. H. P. Motor Specialties.
COST ACCNT. Metal Specialties.........$250
WAREHOUSE MGR. Exp. only with large company operating sales branches...$300
CONTROLLER, Dept. Store Exp.........$5,000
TRAV. AUDITORS [3].........$225
SALES PROM. MANAGER, Laundry.........$250
COLLECTION CORRES. Natl. Install. Ac.$175
ESTIMATOR, Special Mill Work.........$50
COST CLERK, Mill Work or Lumber.......$125
PRODUCTION MAN, Wisconsin.........$175
YOUNG C. P. A. Permanent Staff.........$200
JR. ACCOUNTANT, Perm. Staf.........$100
YOUNG ACCOUNTING DEPT. ASST.........$100
SALES DEPT. STATISTICAL WORK.........$90
COMBINATION STENO. AND SALES..$125
RECENT UNIVERSITY GRADUATE.........$100
TYPIST, Purchasing Department.........$18
YOUNG MAN, Retail Paint Store.........$15
OFFICE CLERK, Auto Parts Exp.........$25
2 HUSKY STOCK CLKS. Gentile, 18-20.$16
BOYS, Learn banking.........$55
YOUNG MEN FOR PARKING LOTS.........$75
YNG. FOOD CHECKER—Cashier..$100 & M.

Yg. Mch. Engr., no exp., $120

Metallurgical Engr. Know Low Carb. Stl.$225
Yng. Grad. C. E. Gentile. No Exp. Nec.$130
TIRE SALES, Chicago Exp.........$150
Sales. Food Prod. Jbrs. Ill., Ind., Mich.$225
Sales. Auto Acces. to Dealers, Und. 38.$200
Paint Sales, Chgo. Exp. Auto Paint Sh.$150

BASKETBALL PLAYERS.

Not over 26 yrs. of age. Professional or Semi-Pro. exp. Permanent positions with large company. Play industrial league. Sal. Depends.
Glader Corp., 110 S. Dearb'n.

WE ARE INTERESTED IN RECEIVING IN confidence, local and out of town applications from OUTSTANDING MERCHANDISERS qualified for—
Ready to Wear Mdser. Buyer.........$6,000
Millinery Manager, 30-42 yrs.........$3,200
Supervisor-Mdser., Leased Dept. or Syndicate experience.........$6,000
Catalogue Copy Layout, Elec. Mfg.........$1,800
Industrial Sales, 30 years.........$1,800
4 Stenographers, 22-26 yrs.........$1,650
Stenographer, 25-30 years.........$1,800
General Bank Man, 28-30.........$1,800
Sales to Industrials, 25-39.........$2,100
Stock Control Mgr. [automotive].........$2,100
Superv. Shipping Dept., 28-33 yrs.........$2,000
Traveling Auditor, 24-28, single.........$1,800
Electrical Appliance Sales.........$5,000
Designers—Steel—Concrete—Typewriters.
Castings, Brass, Valves, Piping, Conveyor.
Steel Mill Constr.—High Voltage Equip.
Industrial Engr., Steel Mill, 34 yrs...$3,600
Time Study Engrs., 26-30 yrs.........$2,000
Time Study Engrs., 30-35 yrs.........$3,000
Methods Engr., 30-35 yrs.........$2,750
Engineers, Recent College Grads.........$1,800
Sales, automotive paints exp.........$3,000
College Graduates, commerce.........$1,500
Collector, Exp. Retail. Married.........$1,500
Univ. Grads. 27 [acctg.].........$1,800
Full Chge. Bkpr., 28-30 yrs.........$1,600
10 Office Boys, 18-19 yrs.........$860
Collection Corresp., 25-30 yrs.........$1,500
Retail Coal Salesman, 30-40.........$2,000
Salesman with tabulating exp.........$2,000
A. J. McCOY & ASSOC., INC.,
Suite 1130. 140 S. DEARBORN.

INSTALLMENT COLLEC., WITH CAR..$125
Inventory Clerk.........$125
Collector, speak Polish.........$100
Stock clerk.....$65 | Cost Clerk.....$80
Office Boy.....$15 | College Man.....$100
Tool and Die...$1.25 | Sheet Metal.....$1
Machinists.....90c | Lathe.....90c
Milling Machine..90c | Vertical Boring.....$1
Hand Screw.....65c | Polisher-Buffer.....85c
Jr. Machinists.....50c | Bench Hands.....65c
Shaper and Planer.90c | Jr. Sheet Metal...60c
Shear Hands.....$24 | Sprayers.....60c
Solderers.....40c | Spot Welders.....45c
Punch Press.....40c | Drill Press.....40c
Molds. [all typ.].85c+ | Air Chippers.....70c
Swing Grinders...70c | Jr. Cabinet Maker.45c
Rip and Trim Saw.45c | Finishers.....65c
Tall H.S. Grad.$17.50 | Shop Boys.....$19.80
Apprentices..$10-$15 | Boys, factory.....35c
HOTEL, CLUB, REST., INSTITUTION.
Bread and Roll Bkrs. | Houseman.....$60, r.
Fountain Man.....$18 | Kitch. Man..$50, r. b.
Tavern Porter.$30,r.b. | Inst. Hse.....$35 r. b.
Painter, 65c hr., stdy. | Cooks.....$20
Monarch, 166 W. Washington
Local Agency, 30 N. Wells.
Advance Agancy, 1028 E. 63d

CHIEF ENGR.—ELECL. APPL.........$7,500
C. E.-Const. Costs. Steel Mill Const..$200
Supt. of Maintenance, lge. brewery.$4-$5,000
2 CHEMICAL PROCESS ENGRS..$350-$400
GAS CHEMIST.........$150-$200
3 DRAFTSMEN, yng., detailer.........$150
1 Automotive.$225; 1 Farm Impl.........$250
Salesman, boiler equip., mill supp...$2,400+
Salesman, ME or EE grad., 24-32.....$1,800
SALES ENGR., knowl. of chemistry.$5,000+
Sales Corres., Refrig. Display Cases..$2,600
SALESMEN [2], S. E. terr., expd. selling to institutions.........$250+
ASST. CREDIT MGR., 25-28 yrs.........$135
ASST. COMPTROLLER, age 30.........$250
PAYING TELLER, age 25.........$110
COMPTROLLER, Kentucky.........$4,000
4 YNG. MEN, H. S. grads., under 30..$100
YNG. ENGRG. GRAD., 20-25, no exp...$135
COMPTOMETER OPR., 19-20, no exp...$85
4 MEN, 25-35, retail sales exp.....$85-$90
OFFICE-ERRAND BOYS.........$12-$15
BUSINESS MEN'S,
CLEARING HOUSE, 209 S. STATE.

OCCUPATIONAL.

SALES ENGR.—M. E. Grad......$200 COST acct.-Ind. Exp., $300. ACCT., oil refinery exp., $300. CHEM. engr., glue exp., $150. FABRICS, $300. 2 STENOS., loop, hi grade, $125-$150. ORDER CLERK, typist, hardware exp., $75. 10 MEN, 25-40, watchmen, temporary, 6 day. SHIPG. CLERK, castings exp., $175; hardware exp., $130. STEEL castings inspect., $130. SALESMAN, steno, $110. JR. SALES, 20-22, clean cut, open. OFFC. boys., H. S. grads., 17-18, $60-$75.
20 WEST JACKSON. ROOM 1409.

OFFICE BOYS—FOR ACCOUNTING.....$18
STOCK CLERK—ELECTRICAL.........$20
BOOKKEEPER—Age 23-25.........$22
COUNTRY CLUB CLERK.........$65 R. B.
COUNTRY CLUB BELL BOY.....$40 R. B.
Hotel Painters...$100 | Union Paints...$8 da.
Housemen....$60-$70 | Col. Hsemen.....$60
Hseman-Paint.$75 apt. | Couple.....$75 apt.
12 Aut. Screw..$1 hr. | 4 Hand Screw.....52c
5 Polish Buffers..70c | 13 Assemblers.....40c
All Types Factory and Garage
Restaurant, Fountain, Country Club Jobs.
No. Side Consolidated
1001 LELAND-AVENUE.

OFFICE ASST......$20 | TOOL-DIE.....$1.15
Office boy.....$8 | Tool designer...$1.10
Truck helper.....$12 | Machinist...70c-90c
Farm hands...$40 RB. | Iron planer.....85c
Ford mechan.....$35 | Lathe hands..65c-80c
Auto mechs...$25-$35 | Brass lamp mount.50c
Garage floor..$18-$30 | Sheet metal.....75c
Auto trimmers.....60c | Assemblers.....$22
Auto uphols......$25 | Polisher-buffer.....65c
Auto washers.....$20 | Learn cooking.....$12
Laundry wash......$20 | Cook, roadhse...$100
Laundry sorters...$17 | Fry cooks.....$18-$25
Bus boys.....$12-$14 | Steam table.....$20
Soda jerkers..$18-$20 | Pastry cook.....$27
Waiters.....$15-$18 | Bartender.....$100-RB.
BUSCH AGENCY, 184 W. WASHINGTON.

Garage Nite Manager, $30.

6 Gas station men; yg., neat......$15-$22.50
8 colored car washers, greasers......$15-$22
9 auto mechanics; all cars.........$20-$40
Mech. Helper.....$20 | Auto greaser.....$25
Ford mech.....$30 | Ford Truck mech.60c
Body Fender...$1 hr. | Sander, rubber...$18
Chicago Garage Owners',
16 West Jackson. 2d Floor.

FREIGHT RATE CLERK—MOTOR TRUCK line, $30. Stenographer, age 25-35; temporary until Oct. 1; $150. Office Clerk, age 20-22; operate Comptometer; North Side; $20. American Railway Bureau, 11 S. La Salle-street, R. 1107.

YOUNG MAN CLERK.........$100
JR. CLERK....$75 | COST CLERK.....$100
ELLIOTT FISHER BKPR.........$100
RELIANCE 32 N. STATE.

HELP WANTED—MEN.

Employment Agencies.

CLERICAL MEN'S FEE 1 WEEK SALARY.
PERSONNEL DIRECTOR: AGE 30-40..$300

Printing Prd. Cost Man, -250

DRAFTSMAN: AIR COND.-VENTILAT.$200
MECH. DRFTSMN.: SEVERAL LINES.$200

10 Stock Clerks, auto parts or

Hardware Experience.........$100 Mo.
15 SALESMEN; SEV. LINES; SAL. OPEN.
CALCULATING MACH. OPER.........$90
MACHINE SHOP STOCK ROOM.........$90
CLOTHG. SLSMAN: Hi-grade men's.$65 wk.

Printers See Weaner

LINEUP, LOCKUP MAN; LOOP.....$50-$60
KELLY-GORDON MAN: YOUNG.........$25
COMP.-LINOTYPE OPERATOR.........$45
VERTICAL-MILLER MAN: SOUTH.........$30
MILLER PRESSMAN: AGE 35-40.........$30
CLEVELAND FOLDER: OUT OF TOWN.$28
COMPOSITOR: YNG.; SM. SHOP; S. W..$25

SEE MR. DELL—MR. BAKER.

$10 fee on all jobs below this line.
HOTEL PAINTER-PAPER.; Steady..$100 bd.
BOYS: OUTSIDE WORK: NO EXP.........$15
FACTORY HANDY MAN: CARPENTER..50c
LAUNDRY HELPER: NO EXP.........35c
SHIPPING ROOM BOYS: NO EXP.........35c
Punch Press.....50c | Tool Makers.....$1
Bench Hands.....70c | Sprayers.....50c
Spot Welders.....65c | Polishers.....60c
Painters.....$1 | Cabinet Assemb..50c
Assemblers.....50c | Steam Hammer.....80c
Shop Boys.....$14 | Truck Mechanic..$35
Garage Floor.....$20 | Power Shear.....60c
Factory Boys.....30c | Power Brake.....60c
Die Setters.....60c | Die Maker.....95c
Bench Hands.....60c | Lathe Hands.....90c
Yng. Machinist...60c | Farm Hands.$40,r.,b.
MANY HOTEL-RESTAURANT JOBS OPEN.
Counterman.....$18 | Cooks.....$15-$30
Soda Men..$15-$22 | Carvers.....$18-$22
Bus Boys..$12-$15 | Dishwashers.$12-$15

Cadillac, 14 E. Jackson
15TH FLOOR. PHONE WABASH 4800.

TRANSFER CLERK, $110.

BUYER—Whlse., Retail Hardware.....$150
BEGINNER STENO.
INSURANCE CO. SO SIDE OPPOR.........$65
MEN—Ages 23-30, No exper. req.......$125

4 YOUNG MEN.

No exper. For Gas Stations attend.........$15
CLERKS—Auto Accessories Exp.........$20
PAINT SPRAYER—Wrinkle exper.........$40
[3] RADIO REPAIR MEN—Factory.........60c
REPAIR MAN—Vacuum Cleaners.........$17
Spot Welders.....50c | Screw Mach......60c
Paint Sprayers.....50c | Boys, No exper...30c
Gas Welders.....50c | Bench Mach......65c
Packers, Lamps..$22 | Yg. Machinist.....50c
Polish Buffers.....70c | Lathe Hd. 2 yrs..60c
Radial Drill.....70c | Autom. Mach.....$30
Milling Mach......75c | Assemblers.....45c
Shop Boys.....$14 | Venetian Blind...$25
Auto Hikers.....$15 | Gas Sta. Attn.....$17
Mach. Helpers.....50c | Punch Press.....50c

HOUSEMEN, $70.

Htl.Clk. 8 hrs.$80Rm. | Pantry Man.....$20
Fry Cook.....$25 | Bus Boys.....$12, T.
Cook, Tavern.....$30 | Col. Bell Boy..$30, T.
Counter Men.....$20 | Porters.....$12, Bd.
Waiters, Restr......$15 | Dishwashers.....$15
Fountain Cook...$25 | Soda Boys.....$15
Cold Meat Man..$125 | Filipinos.....$15, T.

Majestic, 25 E. Jackson
10TH FLOOR. KIMBALL HALL.

ROOM WAITER, CITY HOTEL.....$50 MLS. Bartender, $25, up; 4 Bus Boys. Bell Boys, yng., $40, r., b.; 2 waiters, out. — 2 BARTENDERS, RESORT, A1 ONLY — Cooks, 1st, 2d fry. Pantry man, helper. — — — DISHWASHERS, PORTERS — — — — — — Housemen, $60-$75 — — — — — Modern Hotel Bureau, 879 N. State —

Employment Service.

SALARIED POSITIONS — SEE OUR AD this column Sun., Wed. R. W. BIXBY, INC.

TRADE SCHOOLS—MEN.

LEARN
TOOL & DIE MAKING
TOOL & DIE DESIGNING & DRAFTING.
Automatic Screw Machines.
MACHINIST TRADE.
Train on uptodate machinery on actual work. Shop methods taught by practical men. Our large shops will accommodate you. Employ't help free. Start NOW, days, eves. Low fees. Call or write for FREE illustrated book.
ALLIED SCREW MACHINE CO., INC
609 W. LAKE-ST., DEPT. "T." HAY. 1136.

AIR CONDITIONING

should excite the live wire who really wants an opportunity for steady employment and good pay. Interesting and easy to learn under R-A-C-I. Industry supervised method. Come and inspect our laboratory and shops—finest in America. Write or phone for admittance pass and "Vital Facts." Refrigeration and Air Conditioning Institute, 2152 Lawrence-avenue. Phone Longbeach 6100.

DIESEL EXHIBIT

Open for inspection. Numerous types of Diesel engines installed for instruction purposes. Call any day or evening and see for yourself or write for free 32 page booklet, "March of Diesel."
Hemphill Diesel Schools,
2022 N. LARRABEE. LINCOLN 3630.

Be a Traffic Manager

New interstate commerce laws creating big demand for trained men for railroads, motor truck and industrial concerns; special summer class forming; free empl. help. Visit 10 a. m. to 8 p. m. or write for information.
COLLEGE OF ADVANCED TRAFFIC,
330 S. Wells-st., Dept. C-23. Harrison 8649.

New Jobs for Thousands

In Electric Refrigeration— Air Conditioning. Chance for reliable men to prepare for good positions. Train spare time at home for big pay. Installation and service work. Shop practice included. Write, giving age, present employment. Utilities Eng. Inst. 404 N. Wells.

WELDING

ELECTRIC ARC, OXY-ACETYLENE.
The demand is here. 4 weeks of intensive training will prepare you for a job. Payments to suit you. Greer College, 2027 South Wabash-avenue. Free Employment Service.

South Side Welding School.

Learn gas and electric welding. All practical course under competent instructors. Open all day and eve. Arrange your own time. Variety of mach. and rods. Free lectures and demonstrations Tues.-Thurs. eve. 8 p.m. Many connections for jobs. Vin. 6751, 741 W. 70th-st.

Work for "Uncle Sam"

Start $1,260-$2,100 year. Men-women. Try next Chicago examinations. List positions and particulars telling how to get them FREE. Write today. Franklin Institute, Dept. 116-J, Rochester, N. Y.

ONLY LOCAL SCHOOL WITH CLASSES.
GOV'T-STATE JOBS.
Former expert [schedule] directs. Open! Aud., steno., case work. Prepare: Security, others. PAY LESS, LEARN MORE. "GET TRUTH." Western Bureau, 37 W. Van Buren. Wab. 6522.

U. S. GOVT. JOBS.
Former Examiner prepares for Social Security and other exams.; men-women; no cost if unsuccessful. Write A. R. Patterson, or call 77 W. Washington, R. 715. Fra. 9784.

MEN—Take up a course of
BARBERING at MOLER'S
and have steady work at good pay, or your own business. Call, write, or phone.
MOLER COLLEGE, 177 N. State-street.

AIRCRAFT APPRENTICES.
Several qualified men will be accepted for general training on production work, day or night. Reasonable fee for instruction. Write Payne Aircraft, 1231 S. 52d-avenue, Cicero.

AIR CONDITIONING.
New jobs, new opportunities. Book free. CHICAGO TECHNICAL COLLEGE, 13-A Tech Bldg., 118 E. 26th-st. Vic. 8376.

Free Lettering Test Chart.
Big money in Showcards, Signs, Posters. No talent req.; day-eves. Call or write, Acme Studio, 24 W. Austin. Sup. 1755.

—MALE SECRETARIES—EARN BIG PAY— 3-6 mo. Courses day or ev. Placemt. free. Century College, 105 W. Madison. Fra. 8478.

AUTO MECHANIC—BODY-FENDER. Federal Auto Eng., 2040 Washington-blvd.

WINDOW DISPLAY SHOWCARD WRITING. Ray School, 116 S. Michigan-av. Chicago.

WELDING—PRACT. COURSE ACETYLENE, 30 hours. Electric 20 hours. 663 Randolph.

HELP WANTED—WOMEN.

Stores and Offices.

BOOKKEEPER-STENOGRAPHER — STATE experience. Address N A 528, Tribune.

COAT AND DRESS SALESLADIES—MUST have specialty shop experience; good salary and comm. Williams, 3146 Lincoln-av.

DRESS SALESLADIES—MUST BE EXPD.; steady and extras. Apply Sally-Ann Shops, 2717½ Milwaukee-av., 4703½ Broadway, 1632½ Howard-st.

DRESS SALESLADIES — FOR BETTER dresses, thoroughly experienced, gd. salary, steady position, splendid opportunity. 165 N. Marion-street, Oak Park, N. of Lake-street.

DRESS SALESLADIES—MUST BE EXP.; steady and extras. 4025 W. Madison-st.

GIRL FOR EVENING AND NIGHT CLERICAL work in tea room, must present good appearance, have high school education and live North. Gentile, age 19 to 25. Apply afternoons, 3 to 5, at 1629 Orrington-avenue, Evanston.

GIRL—EXP., JEWISH, TO WORK IN BAKERY store. 3539 Lawrence-avenue.

GROCERY GIRL — EXPERIENCED; MUST speak Polish. 2701 West 23d-place.

HIGH SCHOOL GRAD.—KNOWL. BKKPG. and stenog. Address N O 354, Tribune.

MOON-HOPKINS BOOKKEEPER—NO. 7600 mach. Expd. accts. receivable. South side. Refs. Address N P 326, Tribune.

SALESLADIES.

Extra for Tues., Thurs. eves and Sat. all day. Must be experienced in coats and dresses. Can also use full time and part time salesgirls to sell accessories.
BILLY STONE SHOP, 2732 Milwaukee.

SALESLADIES.

Coats and dresses; experienced; steady and extras. Must be able to speak German. M. HORWITZ, 650 W. North-av.

SALESWOMEN—MUST BE EXPER. IN ready-to-wear; none others need apply. Lerner Shop, Oak Park.

SALESLADIES—EXTRA, CLOAK SHP. EXP. 3 day week and eves. Gd. sal. Laf. 7569.

SALESLADY—FULL OR PART TIME. APply Rm. 308, 5 S. Wabash.

STENO.—YOUNG, EXPD. PREF. WITH EXport knowledge. Must have initiative, handle volume. State age, nationality, relig., sal., qualif. Address N P 331, Tribune.

STORE GIRLS—EXP., FOR CLEANING-dyeing plant. Address N S 191, Tribune.

SWITCHBOARD OPERATOR AND RAPID typist; experienced. Apply B. Michelson, 4237 Indiana-avenue.

TYPIST—ADDRESSING; LETTER SHOP exp., $12 start. Address N O 115, Tribune.

WOMAN—TO TAKE CHARGE OF BASEment dress floor; must have thorough and recent executive and selling experience in popular priced dresses.
MANGEL'S, 115 S. STATE.

YOUNG LADY—EXPERIENCED RETAIL cr. for cl. st., gd. sal. 5601 W. 22d., Cicero.

Executives and Managers.

A WOMAN OVER 30 TO RECRUIT AND manage a group of women in professional merchandising business. Character and finan. respon. essential. Exc income; comm. and bonus dur. training. Address E A 388, Tribune.

Professions and Trades.

Alteration—Thoroly. Exp.
On better dresses. Elsie Thal, 565 Lincoln-av., Winnetka, Ill. Winnetka 1780.

ALTERATION HAND—EXP.; CAPABLE OF fittings; steady work, good sal. Apply in person. Avalon Style Shop, 4243 Archer.

ALTERATION WOMAN—THOROUGHLY expd., for dress shop. 4718 Sheridan-road.

ALTERATION—EXP. ON LADIES' APparel. 622 N. Michigan.

ALTERATION GIRL AND FINISHER—SHOP experience. 7102 Sheridan-road.

BEAUTY OPERATORS.
EXP. FULL AND PART TIME. SALARY. 646 DIVERSEY. BITTER. 3208.

BEAUTY OPERATORS—2. STEADY. EXpert finger wavers. $18-$20 week. Also manicurist, expert on polish. ADDRESS N P 568, TRIBUNE.

BEAUTY OPERATOR — CAPABLE. ALL around; to manage South Side, Gresham district; salary and bonus. Phone Triangle 10509 after 11 a. m. Monday.

BEAUTY OPRS.—FAST WORKERS NEED only apply; steady work, good salary, short hours. 4742 S. Ashland, 2d floor; 1737 W. Chicago-av.; 1813 S. Ashland.

BEAUTY OPERATORS—A1; GOOD SALARY; 1 steady and 1 part time. Westwood Beauty Shop. Ph. River Grove 1540.

BEAUTY OPERATORS—LICENSED, EXPERienced Croquignole, permanent and finger wavers. 2201 W. 18th-st.

BEAUTY OPERS.—2; ALL AROUND; STYlist ability essential; salary. Violet Beauty Shop, 5608 W. Belmont.

BEAUTY OPERATOR—EXP. ALL AROUND; loop store; salary. 108 N. State-st., 4th floor, Room 410. Also 5735 W. Lake-st.

BEAUTY OPERS. — ALL AROUND, AND manicurist; gd. wages and comm.; short hrs.; loop job. 36 W. Randolph. Dea. 8747.

BEAUTY OPS.—[2]; ALSO 1 PART TIME; thoroly exp. all around; pleasing personality, willing worker; sal. Laf. 3417.

BEAUTY OPERATOR—ALL AROUND, EXpert finger waver; exc. sal. 5044 Broadway.

BEAUTY OPERATOR—STEADY POSITION. 3804 Lawrence.

BEAUTY OPERATOR—MUST BE EXPERIenced, all around. Salary and commission. 3356 BROADWAY.

BEAUTY OPERATORS — ALL AROUND. Salary and comm. 1167 E. 63d-street.

BEAUTY OPERATORS [2]—EXP.; GOOD hours; $16.50 and comm. Hollycourt 1816.

BEAUTY OPERATOR — EXPD. ALL around; steady; salary. 1302 Morse-av.

BEAUTY OPERATORS [2]—1 STEADY, 1 three days; experienced. 745 Center-street.

BEAUTY OPERATOR—EXPERT; $18 AND comm. Steady. 2204 S. Kedzie.

BEAUTY OPERATOR — A1 FINGERWAVer-manicurist; sal.-comm. 753 E. 79th.

BEAUTY OPER'TORS—EXPERIENCED, ALL around. Steady. 3415 W. 63rd-street.

BEAUTY OPER.—STDY. WK.; GD. PAY. 6001 W. 26th-st. Cicero 84. Cor. Austin.

BEAUTY OPS.—ALL AROUND; STEADY and part time, also beg. 3811 Broadway.

BEAUTY OP.—ALL AROUND EXP.; STEADY work; good pay. 2053 W. North-av.

BEAUTY OPERS.—3 EXPERT; HIGH SAL. New shop. Also part time. Keystone 4880.

BEAUTY OPERATOR—MUST BE EXPERT finger waver. Phone Merrimac 9034.

BEAUTY OPERATOR—EXP. ALL AROUND. Steady. 3403 S. Halsted. Yards 2462.

BEAUTY OPER.—ALL AROUND EXP., GD. hrs.; gd. sal.; steady. 1610 Montrose-av.

BEAUTY OPERATOR — EXPER., ALL around; So. Side follow. pref. Tri. 9715.

BEAUTY OPERATOR — EXPERT ALL around; fine opportunity. Greenleaf 8908.

BEAUTY OPR. — EXP., UNION SHOP; steady work. 4817 Milwaukee-avenue.

BEAUTY OPERATORS—PERM.; SALARY; Polish preferred. 2956 Milwaukee, R. 207.

BEAUTY OPER.—EXPERT, ALL AROUND; good sal.; high class salon. Euc. 9260.

BEAUTY OPERATOR—EXPD., STEADY; good pay. 2155 Irving Park-boulevard.

BEAUTY OP.—EXP. FING. WV., MANICUR. Steady or wk.-ends. 4058 W. 16. Lawn. 4832.

BEAUTY OPERATOR — TO MANAGE salon. 5902 S. Ashland-avenue.

BEAUTY OPERATOR—FIRST CLASS; ALL around; steady position. Ave. 2280.

BEAUTY OPERATOR—ALL AROUND. GD. permanent waver. 1638 W. Roosevelt-road.

BEAUTY OPERATOR—EXPERIENCED. CALL REGENT 6000.

BEAUTY OPER.—EXPD. ONLY; NO BEGINners. $16.50. 3718 Douglas. Craw. 3888.

BEAUTY OPERATORS [2]—ALL AROUND. APPLY 1702 EAST 79TH-STREET.

BEAUTY OPERATOR — STEADY; GOOD pay. Phone Berwyn 3250.

BEAUTY OPERATOR—5 YEARS' EXPER.; perm., good wages. 3622 W. 26th-street.

BEAUTY OPERATOR—EXPER'D. STEADY work. Salary. 130 N. Kedzie-av. Ked. 2225.

CURTAIN FINISHER—EXP. IN CURTAIN laundry. 3447 N. Pulaski-rd. Jun. 2495.

COLLAR MAKER, FINISHER, ARMHOLE baster, combined. 509 S. Franklin, 6th.

CORSETIERE—EXP. ON CORSET ALTERAtions. Bea-Ann Corset Studio, 209 S. State.

DESIGNER.
Exp. on wash frocks, hooverettes, pajamas. Bawndale Garment Co., 231 S. Green.

HELP WANTED—WOMEN.

Professions and Trades.

DESIGNER—ON LADIES' MEDIUM AND high class hats. 65 E. Randolph, 3d floor.

DRAPER—ONLY THOSE EXP. ON 1ST class custom made garments need apply. 700 N. Michigan. Suite 512.

DRESSMAKER—EXPERIENCED ON POWer machine. Apply 1810 W. Chicago-av.

FINISHER—THOR. EXP. ON CUSTOM made gowns. Apply 938 Rush-street.

FINISHER—EXPD. ON CUSTOM VESTS. Must hemstitch 215 S. Market. Fra. 6271.

FLOWER MAKERS—WOOD FIBRE; EXPD.; high rate. 223 W. Jackson-blvd., Rm. 610.

GLOVE OPERATOR—EXP., CLEAN, DAYlite plant. Advance Glove, 215 W. Ontario.

LAUNDRESSES,

Shirt press operators, shirt finishers, also press operators on ladies' clothes. Good job and good pay. 759 S. Cicero-avenue.

LAUNDRY FORELADY—SMALL WET AND finish laundry; state age, salary; confidential. Address M Y 268, Tribune.

MARKER AND SORTER—EXPERIENCED. Logan Square Laundry, 3319 Fullerton-av.

MILLINERY MAKERS—EXPD. BI-REL HAT CO., 53 E. WACKER-DR.

MILLINERY MAKERS—COME READY TO work. Jo-Mor Hat, 65 E. South Water.

NURSES WANTED — 8-HOUR DUTY: monthly salary range $70-$75 with maintenance, $100-$105 without. Requirements: United States Citizenship; license in own State. Write Director, Division of Nursing, Department of Hospitals, New York City.

OPERATORS—ON DRAPES AND SPREADS. Also sample makers. SHACHTER, 1305 S. Michigan-avenue, 2d Floor.

OPERATORS—MUST BE EXPERIENCED ON robes or beach wear. More Mfg. Co., 131 S. Market-street.

OPERATORS—WASH DRESSES, EXP., WHT. Dainty Frocks, 206 S. Market, 5th floor.

OPERATOR—EXPD. ON CUSTOM PANTS. Apply 2134 Larrabee-street.

PRESS OPERS.—ALSO SHIRT FINISHERS. Liberty Laundry, 3122 Armitage-avenue.

PRESS GIRLS—EXPD.; COME READY FOR work. American Cleaners, 4250 Lake.

PRESS GIRLS—EXP.
Apply at once. Loraine Cleaners, 2709 Fullerton-av.

PRESS GIRLS—EXP'D IN RETAIL CLEANing plant. Highest wages paid; straight time. Daniel & Co., 1130 Granville.

SEAMSTRESSES—WHITE, FOR PRESSING and sewing on ladies' gowns. MR. HANSON. CALUMET 4479.

SHIRT PRESS OPERATORS—EXPERIEN'D. Steady work, 35c per hour. Apply Logan Square Laundry, 3319 Fullerton-av.

SHIRT FINISHERS—EXPERIENCED; steady work; 35c per hour. Apply Logan Square Laundry, 3319 Fullerton-avenue.

SILK SHADE MAKERS—25, HIGH GRADE. Bloom Lamp Shade Co., 913 Roosevelt-rd.

SORTER AND MARKER—LAUNDRY, EXperienced only apply. 2439 N. Clark-street.

WANTED
Undergraduate Nurses.
STEADY EMPLOYMENT.
Good Salary and Maintenance.
Send Age, Race, and Experience with Application.
Address A E 1, Tribune.

2 MANICURISTS AND 2 ALL AROUND Oper.—Good wages and comm. Kay's Beauty Salon, 25 N. Dearborn.

Household Help.

CAPABLE GIRL FOR SEMI-INVALID. SOME nursing experience, cooking, no housework. good pay. Perm.; call Buc. 1047 before 1.

COUPLES — FOR ADVERTISMENTS FOR couples see separate subheading "Couples" immediately following this subclassification

COOK—WHITE. GENERAL HOUSEWORK; EXPERIENCED; OWN ROOM AND BATH. BUCKINGHAM 1830.

COOK-GEN. HSWK.—WH.; NO LAUN.; GO; $8-$10. 122 S. Cuyler, Oak Pk. Euc. 1068.

COOK—GEN., HSWKR., 2 GIRLS; WH.; summer Adirondack, $10. University 3255.

COOK—EXP., 2 IN FAMILY, NO HSEWK. Phone before noon. Plaza 3500, apt. 410.

GENERAL MAID, COOK, WHITE, EXPD.; age 25 to 35; refs.; North Shore suburb. $16. Apply June 7, 58 E. Washington, Rm. 922, between 12 and 2 p. m.

GEN. HSWK.—2 ADULTS, 1 CHILD; OWN rm. Winnetka for summer, ½ blk. from train, $10. Chase, 426 Belmont. Bitt. 4404.

GEN. HSEWK., COOKING, HOME NIGHTS. 6 adults. Daniels, 4730 Ingleside.

GENL. HSWK.—WHITE GIRL; COOKING; no laundry. Own room. $15. Bitt. 7238.

GEN. HSWK.—WHT., 18-30; GD. COOK; 3 children [6, 11, 14]; $12. So. Shore 9048.

GEN. HSWK.; NO COOK.-WASH.; STAY; $5-$7. Attschuler, 6819 Clyde. Mid. 5926.

GEN. HSWK.—EXP., WHT., PERM., UNDER 35, own rm.; like children; $10. Hol. 4233.

GEN. HSWK.—NO LDRY.; CARE CHILdren; own rm. 5848 Everett, 2d. Fai. 7475.

GEN. HSWK.—ASSIST ONE CHILD AND cooking. Gd. home. Refs. Saginaw 2146.

GENL. HSWK.—WHT.; NO LAUND., ASST. child; stay; $7-8. 5119 Kenmore. Rav. 8306.

GEN. HSWK.—EXPD.; GOOD COOK; LIGHT col.; neat; $12; stay; city-sub. Nor. 4207.

GENL. HSWK.—NO COOKING; SMALL FAM. Stay. Piper, 2650 Greenleaf-av. She. 7335.

GEN. HSWK.—GIRL; COLORED; NEAT, REliable; small apt.; baby; refs. Mid. 4484.

GIRL—WH.; GEN. HSWK.; 25-30; EXP. cook; able to serv; 2 in family; no laund. $14. Refs. Mid. 7545 after 9:30 a. m.

GIRL—WHITE; GENERAL HSWK.; MUST be thoroughly experienced in cooking; 2 adults; 6 room apt.; own room and bath; no laundry; South Side; Gentiles; best references necessary. Fairfax 6858.

GIRL FOR LIGHT HOUSEWORK AND care of little girl. 2843 S. Kildare.

GIRL—GENERAL HOUSEWORK, 2 CHILdren, couple employed. Kildare 3523.

GIRL — FOR LIGHT HSWK.; GO HOME nights; $3. 6854 East End-av., basemt. apt.

GIRL—WHT.; HSWK.; OWN RM.; DOCTOR'S res.; gd. sal.; assist. sm. child. Key. 3392.

GIRL—WH., GEN. HSWK., COOKING; NO laun.; stay; gd. wages. Sheld. 2777.

GIRLS—WHT., GENL. HSWK., COOK, ALSO maid to asst. Bittersweet 4456.

GIRL — MOTHER'S HELPER, RELIABLE; own room; 3 in family. Ardmore 5093.

GIRL—WHITE, LGT. HSWK, 2 ADULTS, 9 mo. infant; own rm.; gd. sal. Long. 7675.

GIRL OR WOMAN—GEN. HSWK, ASST. cook; sm. family; no Sunday. $8. Bri. 5203.

GIRL—WHITE, GEN. HSWK., COOKING; summer in Michigan. Bittersweet 3800.

GIRL—CARE 2 CHILDREN, 3 ROOM APT.; refs.; go nights; $8. Triangle 9433.

GIRL—WH.; GEN., NO LAUN., LT. COOKG.; stay. 7146 Prairie, 2d. Aberdeen 0788.

GIRL—COL. ONLY; GEN. HSWK.; CHILdren; no cooking; stay; $8. Kildare 6413.

COOK—EXP. FOR SMALL FAM.; REF.; $18. Radcliffe 9400.

GIRL—WHT., GEN. HSWK.; COOK; GOOD wages. Must like children. Rog. Pk. 1104.

GIRL—HSWK., PL. CK., NO LAUN.; OWN rm., bath; no care chil.; $10-$12. Dre. 9139.

GIRL—GENL. HSWK.; OWN RM.; NO laund. 7716 N. Marshfield, 1st. Bri. 0372.

GIRL—GENL. HSWK., STAY, NO HEAVY laund. 3411 Balmoral. Key. 9685.

GIRL—WHITE, 20-30, GEN. HSWK., NO laundry. Stay. $12. Refs. Bit. 2638.

GIRL—LGT. HSWK., OWN RM.; $8 WEEK. Call Mansfield 9594.

GIRL—GEN. HSWK.; NO COOKING, NO laundry; stay nights. Hollycourt 3962.

GIRL—WH. OR COL., HSWK., PLAIN COOK. 2 child., refs., $7-$8. Buck. 2814, Apt. 102.

GIRL—12 WK. GENERAL HOUSEWORK. Own room, bath. Bittersweet 6121.

GIRL—WHT., HALF DAY, NO SUN. JUST cook for 3 adults. $5. Dearborn 0797.

GIRL—WHT., NO LAUN., COOK, NOR HVY. clng. Stay. $7-$8. 4912 Drexel, 2. Atl. 2424.

GIRL OR WOMAN—GEN. HSWK., NO LDY. Exp., refs. necess., stay. $10-$12. Fair. 2576.

GIRL—WHT. OR COL.; HSWK., PLAIN cook; stay; good home. $8 wk. Buck. 7249.

GIRL OR WOMAN—GEN. HSEWK.; WHITE; 2 children. 1532 S. Austin-bl. Cicero 1814.

GIRL FOR LGT. HSKPG. AND TO LEAVE for full summer vacation. Man. 9718.

HELP WANTED—WOMEN.

Household Help.

GIRL—COLORED, NEAT, 25-35, GENERAL housework; experienced cook and serving; 2 adults; no laundry. Own room. Stay. $8. Bittersweet 3326.

GIRL—WH., 20-35, GEN. HSWK., NEAT, 5 rm. apt., 1 child 7 yrs. old; gd. home; $10-$12. Muskal, 6829 Lakewood, Shel. 0839

HELP WANTED—WOMEN.

Miscellaneous.

PERMANENT POSITION AVAILABLE IMmediately with international publishing corporation for ambitious, cultured women over 30. Requires teaching experience, child education, or personal work. College education preferred. Must have good sales personality, appearance, and references. Position will pay at least $2,400 per year in comm. alone with a $200 comm. guarantee

HELP WANTED—WOMEN.

Employment Agencies.

2 BKKPR.-STENOS., $110.

SECRETARY-STENO., real estate.........$110
BOOKKEEPER, mach. oper.-typist.........$100
2 SECRETARIES, Investment House.........$90
3 TYPIST BKKPRS., La Salle-st.........$90
SWITCHBOARD OPER., Steno., loop.........$90
KEY SWITCHBOARD STENO., Loop.........$85
ASST. BKKPR. STENO., perm.........$85
SWITCHBOARD OPER.-Typist, loop.........$85
C. BOOKKEEPER, heavy volume.........$100
STENOGRAPHERS, 23-25 yrs., So. S.........$100
[15] STENOS, 6 mo. exp. up.........$70-$100
DICTAPHONE OPER., loop ofc.........$90
COMPTOMETER OPER., all operations..$90

POWER SEWING MACH.

OPERS., 10 GIRLS, WITH SOME EXPER. straight single needle.........$14
Solderers.....$17 | Labelers.....$14
Punch Press.....$17 | Bindery Girls.....$16
Coil Winders.....$18 | Packers.....$13
Gen'l Factory.....$14 | Girls, no exp.....$10
Pressers.....$15 | Assemblers.....$14
Hotel Inspectress, $75.
Hotel maids.....$60 | Fountain Girls...$15
Kitchen Girls.....$14 | Counter Girls.....$12
Salad Girls.....$15 | Bus Girls.....$10
Helpers.....$12 | Waitresses.....$10
Inst. Help....$35,r.b. | Hosp. Help....$40,bd.

Triangle, 25 E. Jackson
13TH FLOOR, KIMBALL HALL.

STENO.-KEY SWBD., $100.

BOOKKEEPER, rapid typist, So. S.........$100
STENO., good at figures, 24 yrs.........$110
SWITCHBOARD Typist, Mich.-av.........$80
COMPTOMETER OPER., good typist.........$85
MULTIGRAPH OPER., real oppor.........$90
SWITCHBOARD Steno., hi. type.........$80
SALESWOMEN, retail store exp.........$85
TYPIST, rapid, accurate, perm.........$70
BEGINNER Dictaphone, lite Steno.........$65
HOTEL SWITCHBOARD OPR., exp..$40,Rm.
8 STENOS., varied exper.........$65-$110
TELEPHONE Solicitors, classified.........$60+

Soda Fountain Girls, $15.

POWER MACHINE, sing.-dbl. needle.....$15
Radio Solderers..$17 | Pantry.....$15
Coil Winders.....$15 | Hotel Maids.....$55
Assemblers.....$12 | Steam Table.....$12
Gen'l factory.....$10 | Club Maids..$35,r.b.l.
Laminators.....$20 | Waitresses.....$12
Cake Wrappers..$14 | Girls, beginners...$10
Bus Girls.....$10 | Cooks, restr..$18-$25

Majestic, 25 E. Jackson
10TH FLOOR, KIMBALL HALL.

SEE US TODAY. POSITIONS LISTED BELOW TO START IMMEDIATELY.
MISS HART, MISS GIBBONS.

Steno.-secretary, traffic dept., loop......$100
Steno., dictaphone, 5 days, loop......$22.50
Steno., receptionist, Mich.-av., 5 days....$18
Steno., asst. bkkpr., small office.........$20
Steno., plug., switchboard, La Salle-st...$20
Typist, age 20-25, loop.........$20
Teletype opr., investment exp., loop......$100
Elliott Fisher bkkpr., invest. exp.......$100
P. B. X., typist, gentile, loop.........$75

HOTEL, REST., FACTORY.

Power machine opr.........$15-$35
26 Game girl, loop.........$15 comm.
Hotel hsekeeper, age 35, exp.......$65 apt.
Hand sewers, nite shift.........35c hour
Hospital helper, no experience......$35 R. B.
Salad girls.....$15 | Dishwasher.....$12
Hotel maids.....$55 | Bakery Sales.....$15
Food checker.....$16 | Bar maid.....$10
Res't wait'ses.$10 r.b. | Resort cook.....$100
Fountain girls....$16 | Alteration girl.....$20
Waitresses.....$12 | Kitchn. helper.....$60

Wabash—202 S. State

Steno.—Good at Figures, $100

STENO.-EDIPHONE OPER.........$90
BOOKKEEPER, PART TIME.........OPEN
SWITCHBRD. OPER., MULTIPLE EXP..$70
FILE CLERK, LITE SWITCHBOARD...$14
Steno.....$75 | Steno., Gen. Office..$70

4 Csh. Hosiery Girls, $16-25.

DRESS SALES, GIRLS.........$14
Shoe Salesgirls....$14 | Grocery Sales.....$14
Elevator Oper.$45,bd. | Double Needle Op.$22
Packers.....$12 | 2d Cook.....$15
5 ZIG-ZAG OPERS.........$14
KNOWLTON MACHINE OPERS.........$16
GENERAL FACTORY GIRLS.........$12-$15
4 COUNTER GIRLS, LITTLE EXP.........$14
3 PANTRY WOMEN.........$45, RM., BRD.

10 Country Club Waitresses.

$40 Month, Room, Board, Commission.
3 26 GIRLS, ATTRACTIVE.........$15-$25
Fountain Girls...$15 | Steam Table.....$12
Kitchen Helper...$12 | Waitresses.....$10 up

Cadillac, 14 E. Jackson
15TH FLOOR. PHONE WABASH 4800.

STENO.—LEGAL.

COLLECTION EXP. NECESSARY.........$125
Steno.-Secy......$115 | Steno.-Bkpr......$110
Steno.-Detail.....$100 | Steno.-Dict. Opr.$110
STENO.-CASHIER, LOAN EXP.........$85
COMPTOMETER OPER.-TYPIST.........$85
Bkpr.-Typist...$115 | Swbd.-Typist.....$80
MOON-HOPKINS BKPR.........$100
MULTIGRAPH OPERATOR.........$85
Hand Sewers, Nite or Day Work.........$16
POWER MACH., GOLF BAG EXP.........45c
ALTERATIONS, CORSETS.........$15
Fitter.........$15-$18
Forelady.........$25
POWER MACH., HEAVY MATERIAL....$16

WAITRESSES.

Hotels, Restaurants, Country Clubs.
Steam Table....$15 | Coffee Girl.....$12

HELP WANTED—WOMEN.

Employment Agencies.

STENO.-DICTAPHONE, LOOP ......$10[illegible]
STENO.-DICTA., advertising exper. ...$10[illegible]
COMPTOMETER OPER., south side ....$10[illegible]
TYPIST BILLER, must be A-1 ....$9[illegible]
FANFOLD BILLER, Underwood, north ..$9[illegible]
STENO.-BOOKKEEPER, loop ....$9[illegible]
STENO.-SWB.-RECEPT., west ....$9[illegible]
SEC'Y, COLLEGE GRADUATE ....$9[illegible]
SWBD. OPER., TYPIST exceptional ....$8[illegible]
FULL CHARGE BOOKKEEPER, south ....$8[illegible]
STENOGRAPHER-SWITCHBOARD ....$7[illegible]
CASHIER-TYPIST—Attractive $75
STENO.-BKKPR., bright beginner $65
STENO.-SWITCHBOARD, married ....$7[illegible]
STENOGRAPHER, age 23-24, west $65
GEN. OFFICE, LIGHT STENO., 5 days ..$45
Linen Room Supervisor, $80.
COUNTRY CLUB COOK ....$100. R. B. L.
12 C'TRY CLUB WAITRESSES..$8. R. B. L.
COUNTER GIRL, learn soda fountain $12
ASST. TEA ROOM COOK, no experience..$15
DEPT. STORE SALES GIRL $14
SALES GIRL, Polish speaking $15
CIGAR STAND GIRL, south $14
COUNTER GIRL, cleaning establish $15
TEA ROOM CASHIER $12
Hotel Hskpr ......$65 | Steam Table $11
Salad Supervisor..$15 | Hosp. Hskpr.$50r..b..l.
Hosp. Tray..$35, r.b.l. | Hos. Maid..$35. r.b.l.
2d Cook..$100.r..b..l. | Counter Girl $10
Small Brunettes..$12 | Salad Girl $12
Inst. Cook..$45, r.b.l. | Bakery Sales $15
Soda Fount. Mgr..$25 | Delicat. Clerk $15

A NATIONAL INSTITUTION.

O'SHEA, 64 E. Jackson

WADDELL-WINN

CALL FOR EVENING APPOINTMENT. FRANKLIN 9760.

Steno.-Sec'y, und. 30, Prot. pref. $125
Steno., some college, legal pref. $120
2 Temp. Stenos., 3 mos. lp. and N..$110-130
Steno.-sec'y, loop, good appearance $100
Steno., advertising or publ'y exp.. familiar with terms $25
Steno., investments, Prot. pref., loop...$100
Steno., N. W., 1-2 years' exp. $80
2 Switchboard Opers., under 30 yrs..$20-$25
Switchboard Oper., loop, A1 personality, heavy board $20
Burroughs Bkkpr., bank exp. $95
2 Typists, Prot., nice loop office.....$18-$20
Typist, near North, short hours, Prot. $80
Typist, statistical acct'g exp. pref., und. 30 years, loop $100
Typist, knowl. E. F. bkkpg. mach., loop..$90
2 Statist. Clerks, beginners, if col. trained.$90
Typist, good exp., Near North $70
2 beginner Typists, La Salle-st., A1 personality and appearance $60
5 beginner Clerks, no typing or stenog..$65
6 Clerks, beginners, upper half graduating class, good appear $15
2 File Clerks, subject to alphabet, loop..$20
2 Tea Room Waitresses...Sal. and Good Tips

1 N. La Salle-st., Suite 1148.

Steno.-Secy.-Coll. Ed., $130.

STENO.-BKKPR., Hardware Co. $110
STENO., Purchasing Dept., Exp., South..$25
STENO.-DICTAPHONE Oper., Clearing..$100
STENO. & CLK., Clearing District $90
STENO.-SWITCHBD. OPR., Law Office....$22
STENO., 1 yr.'s exp. $80
STENO., Northwest Side, Gentile $18
ASST. BKKPR., Belmont-av. West $22
A1 FILE CLERK, 2 yrs.' exp. $18
BKKPR., Whol. Market West $90
RAPID TYPIST, No. West Suburb $75
YOUNG GENERAL LEDGER BKKPR. $20
RECORD CLERK AND TYPIST, Loop $18
COLLEC. CORRESP., Type Own Let., So..$18
CASHIER AND FILE CLERK, So. Side.$14

Typist-Underwood Blr., $80.

NAT'L CASH REGISTER CASHIER $20
MOON HOPKINS BOOKKEEPER $110
2 KEY PUNCH OPERATORS ....$80-$85
COMPTOMETER OPR., Consider Beginner.$16
COMPTOMETER OPER., Pay Roll exp. $18
ELLIS ADDING MACHINE OPR..$100-$110
SWITCHBD. OPER.-TYPIST, Gentile $80
Telephone Oper..$70 | Cosmetic Demon..$16
Skip Tracer.......$18 | Phone Solicitor.. $15
Monroe Oper......$20 | Ditto Oper. $75

Glader Corp., 110 S. Dearb'n.

STENO.-CLERK, YOUNG, ATTR. $25
10 JUNIOR STENOS ....$15-$18
2 DICTAPHONES, 5 DAYS $20
DICTAPHONE STENO., SECTY....$100-$110
ASST. BKKPR., COMPTOMETER $18
TYPIST, SPEED, 65 ....$16
2 HOTEL P.B.X.'s, young, exp. ....$65-$70
4 Nurse's Aids, hospital ....$40.r.b.l.
Linen Room, new curtains $50
Bath Maids ....$55 | 25 White, Hotel.$55
15 Col., Hotel....$45 | Fount. Girls..$16-$18
RESTAURANT, FACTORY, COUNTRY CLUB.

No. Side Consolidated

1001 LELAND-AV.

. . . PRIVATE SECRETARY, $30 . . .
MOON HOPKINS BKKPR., $25-$30
COST CLK., $20. STENO., LP., $20.
2 Comptometer opr., lite typ. ......$18-$20
BKKPR.-TYPIST—West $20
SWITCHBOARD OPR.-TYPIST $22
STENO.-PBX—Lp., must be married..$18-$20
STENO.—Radio Mfg. Exp $18
PAYROLL CLERK—Lite Typist $18
MONROE CALCULATOR OPR., Clearing.$70
SEE MISS MacPHAIL—MISS URBA.

C-R-A-I-G A-G-E-N-C-Y,

209 S. STATE-ST. SUITE 708

TRADE SCHOOLS—WOMEN.

BURNHAM'S

[FOR 66 YEARS THE WORLD'S LARGEST BEAUTY SCHOOL.] WILL ENABLE YOU TO EARN MORE.

Positions Waiting

See for yourself why more girls enroll in Burnham's than in any other beauty school.

DAY OR EVENING CLASSES.

Pay for most of wyour tuition after graduation. Open every day and on Monday, Wednesday, and Friday evening until 9 p. m.

E. BURNHAM

SCHOOL OF BEAUTY CULTURE. 138 N. STATE-STREET. RANDOLPH 3355.

COMPTOMETRY.

Get the best! 8 wk. course incl. TYPING or Steno. Rev. Indiv. instr. Day or Eve. Actual exp., prompt placement. Catalog.

Secretarial-Shorthand.

Gregg, Munson, Pitman. 3-6 mo. courses. Individual instr. Only school which includes Dictaphone and Switchboard in Stenographic Course. Placement Free. Catalog.

Switchboard-Typing.

Most complete Switchboard training in America. All live boards. Actual calls. Typing included. Comparisons invited. Day or eves. Century College, 105 W. Madison. Fra. 8478.

You Can Compare BEAUTY CULTURE

as a future life work and find nothing that equals it. You can compare.

MOLER'S

as the proper place to learn with any training and find no comparison. Moler has always planned ways and means for your immediate enrollment. Open day and every evening. Call, write, phone.

MOLER SYSTEM,

177 N. State-st. CEN. 6393.

ADJOINING CHICAGO THEATER.

Chicago Business College.

Oldest [Est. 1887], Largest [25 rooms], and only school teaching Switchboard with five live boards, PBX, Dial, Box, Multiple 2 position Hotel. Short course, $2. GREGG, MUNSON, COMPTOMETRY, CASHIERING, TYPING, BOOKKEEPING. Individual instruction. Speedwriting [100 words a minute in 8-10 weeks]. Not a machine. Free demo., 11 a. m. daily and 6 p. m. Tues., Thurs. FREE placements. Lots of calls now. VISIT THIS FINE, HAPPY 25 ROOM SCHOOL. 190 N. State-st. Fra. 4122-3-4-5. WALTER D. HARRIS, B. S., M. A., Pres.

HEIM BEAUTY SCHOOLS.

COMPLETE COURSE

$65 $2 DOWN

Convenient Terms Can Be Arranged. FREE UNIFORM AND MARCEL KIT. DAY AND EVENING CLASSES. DOWNTOWN SCHOOL, 6 E. LAKE-ST. SOUTH SIDE SCHOOL, 936 W. 63D-ST. GARY, IND., 479 BROADWAY. [Rates slightly higher in Gary.]

BEAUTY CULTURE Taught by John Mueller

and his world famous staff. Hair stylists are in demand. Learn this well-paying profession by the finest creative and demonstrative training.

Chicago Hairdressing Academy,

64 W. RANDOLPH. STATE 5861.

AMERICAN SCHOOL OF BEAUTY CULTURE.

ESTABLISHED SINCE 1914. A School of PRESTIGE and CHARACTER Guarantees you a thorough, complete course. Especially LOW TUITION—Terms. 159 N. State-st. Cent. 5446.

. . . CONSOLIDATED SCHOOLS . . . Short, Practical, Inexpensive Course in Switchboard-Receptionist-Ediphone for limited number Students. Tuition $10.50. Review Shorthand-Typing. Train in actual Business Office. Employment Service. . . . SUITE 1111, 209 S. STATE . . .

BEAUTY CULTURE.

Individual, Supervised instruction. Learn More! Earn More! GERTRUDE HALE SCHOOL. 162 N. State-street. Cen. 5007.

LEARN TO BE A DENTAL NURSE—3 MO. course; big demand; free emp. serv.; day and evening classes. Write for appt.; give phone. CHICAGO SCHOOL OF DENTAL ASSISTANTS. Dept. B-3, 64 E. Lake-street.

SWITCHBOARD—LIVE BRDS. RECEPTION. Real Placing Serv. Many calls. Only school of 4 board and latest Hotel. Individual instr. Actual experience. 9 day, eve., visit the best; Field's Annex Schl., 24 N. Wabash. Cen. 6647

HOTELS CALL FOR TRAINED WOMEN—Good pay; learn at home. Write Lewis Hotel Tng. Schls., Desk 749, Washington, D.C.

COMPTOMETER COURSE—COMPLETE OR brush-up. WARNER SCHOOL [Established 1910], 14 E Jackson. Wabash 8582.

APT. MGR., HOTEL HSKPR., CLERKS, ETC. Train for positions. Free placements. Nat'l Apt. House and Hotel School, 32 N. State.

TRADE SCHOOLS—WOMEN.

DE LEE

AMERICA'S FOREMOST BEAUTY SCHOOL OFFERS

MME. LOUISE

and her brilliant staff of expert instructors to the finer class of girls who want really to succeed in beauty culture. A girl's training influences her future earning ability most. De Lee methods assure fine positions and excellent salaries to ambitious girls.

De Lee's reputation among the beauty profession is unexcelled, commanding for De Lee graduates the choice of positions.

De Lee's cool location, 16 stories above the heat of summer, makes our large, light classrooms the ideal place to learn beauty culture. An unprecedented demand for operators makes this an ideal time to prepare for a position as a coiffure designer. Visit De Lee's spacious, airy classrooms now. You'll be delighted.

One tuition fee covers everything at De Lee, including tools, uniforms, and texts. Ask about De Lee's easiest payment plan. Extended payments may be made after graduation.

The finest instruction.
A splendid student body.
University type training.
Individual instruction.
Modern equipment.

Visit De Lee to see what a really fine school of beauty culture is. See why De Lee training is best, why De Lee graduates are most successful.

DE LEE UNIVERSITY OF BEAUTY CULTURE.
30 W. Washington-st. Cen. 8225
[or write for free photo booklet M 1].

Marinello Trains You for the Better Positions in Beauty Culture

FREE EMPLOYMENT SERVICE FOR LIFE.

There are 50,000 Marinello trained operators in the United States and over 15,000 Marinello trained shop owners, also fourteen Marinello System Schools. The Marinello school in Paris, France, largest in Europe, provides us with latest methods and styles. At Marinello you can pay for most of your tuition after graduation. Visit our school or send for free MARINELLO Photo Book.

Name ....
Address ....
Phone ....

National School of Cosmeticians, Inc., T-300.

MARINELLO

WORLD'S LARGEST INTERNATIONAL SYSTEM OF BEAUTY CULTURE.
108 N. State-st. State 5057.

NORTH SIDERS!! SOUTH SIDERS!!

LEARN BEAUTY CULTURE. RECEIVE MORE FOR LESS MONEY AT

SELAN'S

WORLD'S LARGEST BEAUTY SCHOOLS

IN YOUR NEIGHBORHOOD. OUR GRADUATES ARE MORE IN DEMAND BECAUSE THEY RECEIVE MORE PRACTICAL TRAINING ON CUSTOMERS THAN ANY OTHER SCHOOL. VISIT AND COMPARE

SELAN'S SCHOOLS

or Write for Beautiful 24 Page Booklet. DAY AND EVENING CLASSES.

SOUTH—6404 S. HALSTED. NORMAL 2500.
NORTH—2744 MILWAUKEE. SPAULDING 6616.

ATTRACTIVE GIRLS

Excellent opportunity for those who can qualify for fashion modeling. Sizes 14-18. Small tuition fee. Free placement service.

Apply at studio at once or mail coupon.

Name ....
Address ....

VERA JANE STUDIO

"AMERICA'S FINEST AND BEST KNOWN MODELING STUDIO."
64 E. Jackson-boulevard. Wabash 9332.

ATTENTION, GIRLS.

Enter a well paying profession. FASHION MODELING. A growing demand in style shows, dress salons, fashion films, photo posing. Our short training prepares you for all modeling positions. Free placement service. Day or eve. class. Don't delay, visit or mail coupon.

Name ....
Address ....

MALLON FRIEL STUDIOS. 32 W. Randolph-st., 3d floor. Dea. 3106.

DRESSMAKING—MILLINERY SCHOOLS.

LEARN DRESS DESIGNING, PATTERN drafting, dressmaking, millinery, or power machine. Quality courses; day or eve. Est. 1902. Visit us or write for free booklet "T." MASTER COLLEGE, 400 S. STATE-ST.

DRESS DESIGN PATTERN DRAFTING. Millinery. Forest Academy, 209 S. State-st.

PERSONAL.

SUITABLE COMPENSATION OFFERED for the whereabouts of following cars: '37 Chevrolet 4 door Touring Sedan. Motor No. 320997, Serial No. 16571, Illinois '37 license No. 775-694, contract signed by Florence Johnston, 5965 Midway Park. Car last seen in possession of John Mulkern of 3719 Pine Grove or 1528 Addison. '36 Chevrolet Town Sedan, Motor No. 6647289, Serial No. 60179, Illinois '37 license No. 513-957. Contract signed by Roy Harrington at 3500 West Monroe, or 3205 W. Cermak-road. '36 Oldsmobile Coupe, Motor No. 629757, Serial No. 7K-322822, Ill. '37 license No. 777-239. Contract signed by Ralph Briglio, 1924 W. Van Buren or 333 S. Winchester. '31 Cadillac Phaeton, Motor No. 802902. Contract signed by Charles Ellis of 4834 S. Parkway, 44th and Michigan or 61 E. 61st. Phone R. Denk at Delaware 1000 or write. Address N A 427, Tribune.

DONATE YOUR OLD NEWSPAPERS, books, magazines, old clothes, rags, furniture, rugs, etc., to the Shriners' Hospital for Crippled Children. When you have an accumulation call Monroe 4118. Thank you kindly.

WILL THE MOTORIST WITNESSING automobile accident on Cermak-rd and Marshall-blvd., afternoon of May 19, 1937, about 4:20 p. m., call Rockwell 6358.

AFTER JUNE 1, 1937, I AM NOT RESPONsible for any debts contracted by the Public Training Service. H. E. WAGLEY.

NEW OWNER GROCERY, 1539 S. CRAWford, not responsible for debts contracted by anyone but myself. S. SILVERMAN.

NOT RESPONSIBLE FOR DEBTS CONtracted by any one but myself. Harry W. Behrens, 1445 W. 61st-street.

JOE GOLD—CALL FOR PERSONAL PROPerty at 1542 S. Clifton Pk. within 30 days or same will be sold for charges. M. Z.

NOT RESPON. FOR DEBTS CONTR. BY any one but myself. ROY GULBRANSEN.

NOT RESPON. FOR DEBTS CONTR. BY anyone but myself. Alfred D. Grimaud.

NOT RESPONSIBLE FOR DEBTS EXCEPT those contracted by myself. Anton Fazio.

NOT RESPON. FOR DEBTS CONTRAC. BY any one but myself. Kazimer Vicas.

OWNER OF AUTO. LICENSE NO. 580-327, Ill., 1936, call for car. 5535 S. Wood.

MACHINERY AND EQUIPMENT.

A. C. AND D. C. MOTORS, PUMPS, BLOWers bought, sold, repaired, exchanged. ARTHUR WAGNER CO., 701 W. Washington.

REBUILT OXY-ACETYLENE REGULATORS and torches; also repairing, all makes. F. G. Squire Co., 4435 Madison. Col. 2606-7.

DELTA AND OTHER HOME SHOP MAchinery headquarters. LARGE STOCK. Machinery Dealers. 606 West Lake-street.

STEEL BRAKE PRESS—CAPACITY NO. 14 gauge, 52 inch; immediate delivery. 4048 W. CHICAGO-AV.

FOR SALE—1 24 IN. KIRKWOOD PLANER, 1 swing saw, 1 12 in. joiner, 2 spindle shaper, 18 in. drill, steam coil table. Nev. 1980.

LIQUIDATION SALE—PH. 2-5286, JOLIET, Ill., formerly Calumet Chemical Co.

BELTING—NEW, USED; GOOD QUALITY; price, terms. Mansfield 8411.

COMPLETE GAS STATION EQUIPMENT. 408 N. ASHLAND.

BARG.—AIR COMP., LIFT, BRK. TSTR., washr. Terms. 3751 Ogden. Craw. 2362.

HORSES, HARNESS, AND WAGONS.

RACE HORSES

Due to a reorganization of company interests will dispose of racing stock consisting of 1 stallion, 7 brood mares, two 3 year olds, two 2 year olds, 6 yearlings and 5 spring colts. Stallion is a stake and handicap winner. For full details write or phone

G. KEENA,
1619 S. State. Franklin 0280.

TO RENT—ROOMS—CENTRAL.

CHICAGO-AVENUE—30 WEST. Modern, 24 stories; near loop, lake, parks; 3 restaurants. Complete athletic privileges. Educational and social program. Accommodations—transients and permanent.

LAWSON Y. M. C. A.,

800 NORTH. WHITEHALL 6211.

TO RENT—ROOMS—SOUTH.

BLACKSTONE, 5519. DOR. 4100. Houselike privacy, refinement. 100 rms. 100 baths. $7; 1 blk. I.C.

UNIVERSITY HOTEL,

Walking distance University of Chicago.

BLACKSTONE, 5600—LARGE ATTRACTIVE newly furn. outside rm.; excel. trans.; reas.

CONSTANCE, 7137—RM. SUIT. FOR 2 twin beds; good home; exc. trans.; reas.

DORCHESTER, 5317—COMFORTABLE room in nice home; $5 week; all trans.

DREXEL, 6459 [illegible]

KENWOOD-AV., 6235 S.—NEW, DEC. FURN. rms.; [illegible]

LAKE PARK, 3206—2 LGT. RMS.; $7; NR lake; [illegible]

MARSHFIELD, S., 8116—LGE. LT. RM. Shower bath. [illegible]

MICHIGAN, 2505—SGL., DBL., 8TH, CLEAN, outside, ex. [illegible]

MINERVA, 6110—BEAUT. RMS., TWIN beds; [illegible]

NORMAL-BLVD., 6400—ENGLEWOOD 3700 New double inador bed; [illegible]

VERNON-AV., 6139—NICE CLEAN RM. priv. family; good transp. [illegible]

WOODLAWN, 4644—FRONT RM. RUN. WAter; [illegible]

YALE, 6657—FLAS. CLEAN, OUTSIDE rm.; [illegible]

LARGE, LIGHT ROOM; BEAUTIFULLY furnished; [illegible]

2 RMS.: NEW DECORATED; PRIV. FAM.; gd. trans. 3336 S. Ashland-avenue.

54TH-PL., E., 1452—FOR DISCRIMINATing people. [illegible] Hyde Park 0445.

$6.50 Wkly, $1.50 Daily Up.

350 new bath rms. Fireproof; [illegible] hotel service; [illegible] U. of C.

MIRAMAR HOTEL.
6220 WOODLAWN-AVENUE. PLAZA 1100.

QUIET REFINEMENT.

$7-$9: [illegible] 24 hour [illegible] Univ. [illegible] WALDORF, 6139 ELLIS.

TO RENT—ROOMS—NORTH.

ASTOR-ST., 1318—SINGLE RM., ADJ bath, reas., excel. location and transp.

ASTOR, 1436—STUDIO, PRIVATE BATH. Suitable for 2; $60 monthly.

— — BARRY BROADWAY HOTEL — — $5 a week and up. 3020 Broadway. Bittersweet 1600.

BARRY-AV., 906—COMFORTABLE OUTside rm.; good trans.; priv. home; $4; refs.

CEDAR-ST., E., 61—CANTERBURY HOUSE. Single, double, $5.50-$9. Most conv. loc.

CLARK, N., 2026 MOHAWK 3460

HOTEL CLAYTON.

New bldgs.; opp. Lincoln Pk.; 10 min. to Lp

$5 UP—Per Week—$5 Up.

300 mod. rms.; Beautyrest beds; free radio.

DEARBORN, NORTH, 1447—NEWLY FURN. outside rooms; private baths; hotel service.

FULLERTON-PKWY., 637—CLEAN, AIRY rooms; rng. w.; nr. transit and lake. Reas.

LILL, 853, APT. E—LRG. NICE FURN. RM. priv. home; L and surf. trans.; $3.

NORTH PARK, 1834—BEAU. FRT. STUDIO rm., nr. pk.; pri. fam.; exc. tran. Div. 1962

SHERIDAN, 4846—COZY FURN. SINGLE frt. rm., adj. pch.; adult family. Ketcham.

STATE, N., 1203—ATTRACTIVE ROOMS clean and comfortable; most convenient.

STATE, N., 1230—FURN RMS., ONE LRG. rm. with priv. bath; good transp.

SURF, 550—APT 5-0. SUIT. EMP. CPLE. or bus. girls. Gentiles. $7-$8. Lak. 4208.

BEAU. LG. COR. RM., ADJAC. BATH; LG. clos.; nr. lake; excel. trans.; $5. Edg. 5494.

Excellent Sransportation

to the loop by "L"; also bus and surface. Quiet, attractive rooms, plus all club facilities; pool, gyms., cafeterias, etc.; 24 hr. service. Singles, $4.50 up wk.; dbls., $3.25 up. LINCOLN-BELMONT Y. M. C. A., 3333 N. Marshfield-avenue. Bittersweet 3333.

NEAR LOOP, LAKE, LINCOLN PARK—Newly decorated, comfortable rooms, complete, careful service. Best trans., L or surface. Free parking. Most reasonable rates. NORTH-AV. Y. M. C. A., 1508 N. Larrabee-street. Lincoln 2633.

PINEWOOD HOTEL, 2744 PINE GROVE AT Diversey and park. New dec., nicely furn. rooms; priv. bath or shower; $5.50 up.

100 ROOMS WITH BATH—$6 PER WEEK. Hotel Frances, 5054 Winthrop. Lon. 8933.

Hotel Rooms.

$5.50 WEEK.

New, furn. and decorated. Priv. bath or shower. Ideal trans. 24 hour hotel service. STRATFORD HOTEL. 4131 Sheridan-rd.

HOTEL WYNDON—$3.50 PER WEEK UP 828 WINDSOR, AT CLARENDON.

TO RENT—ROOMS—NORTHWEST.

12 MINUTES TO LOOP.

via C. & N. W. R. R.; car and bus trans.; residential district; well furn. rooms; swim., gym., barber, air-cond., cafeteria; 24 hr. serv. $5 to $7 weekly, including membership. IRVING PARK Y. M. C. A. 4251 Irving Park-blvd. Pensacola 1070.

SO CONVENIENT!

Near the loop; modern rooms; reasonable rates; good food; club privileges. Y. M. C. A., 1621 Division-st. Bruns. 4380.

TO RENT—ROOMS—WEST.

MADISON-ST., 2347 W.—QUIET, CLEAN rooms. New mgmt. $2 up weekly.

MONROE-ST., 3542, APT. 2—LARGE, LGT., airy rm.; adj. bath; priv. fam. Van 2098.

$4 TO $5 WEEKLY.

Newly decorated single rms.; 24 hour service. All athletic privileges. Surface and L. SEARS-ROEBUCK Y. M. C. A., 820 S. KEDZIE-AV. NEVADA 3800.

TO RENT—HOUSEKEEPING ROOMS.

South Side.

BLACKSTONE, 5601—1, 2, 3 RM. KIT. apts.; new. dec.; nr. beach, trans.; reas. rent.

BLACKSTONE, 4940—1, 2, 3 RM. FURN. apts., $4-$5 week. All trans. Near beach

ELLIS, 3800 — UNDER NEW MANAGEment; newly decorated. 1-2-3 rms. $3 up.

LAKE PARK, 4919—CLEAN 1, 3, 4 RM. kit.; pri. bath; $5 up; 4 rm. bsmt. reas.; all trans.

LAKE PARK, 3612-14—2½ ROOMS, PORCH. $5; all transportation. Oak. 7398.

MICHIGAN, 2505 S.—1-2-3 RMS.; EVERYthing furn., $3.50 wk. up. Slp. rm., $2.50

STEWART, 7201—1, 2, 3 RMS.; BEAUT. furn., airy, pchs., ref. opt.; gd. tr. $3.50 up.

WOODLAWN, 4750—1 RM. FOR HSKPG. Run. water; good bed. Suit. 1-2. $4.50.

YALE, 6449—1-2 RMS.; BEAU. LIGHT apts.; exc. trans.; adults only; $4 up.

65TH-PL., E., 1449—HOUSEKEEPING. 1-2 furn. rms.; real kit.. $3.50-$5.50. All trans.

North Side.

BELDEN, 1045—ATTR. 1-2 KIT., $3 UP; refrig. opt.; free pkg.; tennis cts. L. surf.

BELMONT, 806—LT. HSKPG. RMS.; ALSO single rms.; newly dec.; reas.; exc. trans.

BROADWAY, 4040—NEW, CLEAN, QUIET; park, lake; parlor; $5. Pullman kitnt., $4.

CULLOM, 2218, 4300 N.—LARGE, BEAU. furn. room; nr. park; reas.; gd. trans.

CRILLY-CT., 1715—NEWLY DEC. R., WATer, inador. Nr. park. Shimon. Linc. 7472.

GRACE, 719—BEAUT. FURN. 1 RM. KITNT., $4 up., exc. trans. Nr. Linc. Park.

KENMORE, 4640—3 RM. PRIVATE BATH apts., $10 week; sleeping room, $4 week.

KENMORE, 4618—KENMORE APT HOTEL 1 and 2 rm. kitchenettes. $5 to $10 week

LA SALLE, 1224 N.—FURN. RMS., NEW dec. kitchenette, nr. loop; reas. rates.

LA SALLE, N., 1525—NR. LINCOLN PARK; hskp. rms., $2.50-$5; run. wat., maid serv.

LAWRENCE ARMS, 4800 KENMORE. 2-3 rm. apts., $8-$12 wk.; full hotel service; free parking; all trans. Rooms, $4-$5.

LINCOLN, 2122—2 RMS., PRI. BATH, $6.50; 2 rm. apt., $5.50; near Linc. Pk.; ex. trans.

MAGNOLIA, 4532—1-2 FRONT ROOM KITS Frigid. $5 up. Wilson "L," bus, surf.

NEWPORT, 919 [3440 N.]—3 RM. APT.; clean, homelike; porch, pantry; $8.

ROKEBY, 3722—CLEAN, QUIET, WELL furnished; 1 room, $5 up; adults; all tr.

RUSH, 713 — HSKPG. ROOMS, FRONT; attr., quiet; walk. dist. loop. Reasonable.

SHERIDAN, 4715-17—NEW, DEC. 1-2 RM. kitnt. apts. Pri. bath. El. ref. Adults.

SHERIDAN, 856—2 RMS., LT., AIRY, NICEly furn., $6 up. 1 r. hskpg., $2.50 up.

WRIGHTWOOD, 610—LOVELY PUL. KITS. $3 and $4. 3 rm. apt., bk. pch., $8.

. . . . NEWLY OPENED . . . . 1-2 rm. kitch. apts. Newly furn. and dec.; frig.; maid service; exc. tran. Nr. Park and bathing beach. 945 Lakeside [4750 N.].

Northwest Side.

LGT. 2 RM. KITNT. APT., PRI. BATH, furn. or unfurn.; exc. trans. Key. 8581.

West Side.

CENTRAL PK., S., 2315—2 RMS. FOR GIRLS or yg. couple. Gd. transp. Roc. 2073.

DAMEN, S., 315—2 LARGE RMS., REFR., private porch and entrance. $7.50 week.

BOARD AND LODGING.

North Side.

SHERIDAN, 5643—[illegible]

Suburban.

DISCRIMINATING GUESTS—LARGE ATTR. furn. rms.; [illegible] Park.

Convalescent Homes.

HOME FOR AGED, INFIRM; [illegible]

EXCEL. CARE FOR CONVALESCENT [illegible]

Children.

GOOD HOME—EXCEL. CARE FOR CHILD [illegible]

HOME FOR PARENT AND CHILD—MEALS [illegible]

WANTED—TO RENT—ROOMS.

YOUNG LADY DESIRES BOARD WITH JEWISH family; prefer North Side; give references. [illegible]

HOTELS AND APARTMENT HOTELS.

211 E. Delaware-st.

1 Room Kitchenettes.
1 Room Pullmanettes.

These beautiful furnished apartment homes are ideally situated [illegible] the loop [illegible] just the spot [illegible]

Complete Hotel Service.

$47.50 to $75

Whitehall 4450.

NOW AVAILABLE

244 N. Dearborn Hotel

[illegible] furnished; [illegible]

830 SO. MICHIGAN HOTEL

[illegible]

WELLINGTON ARMS

2970 SHERIDAN-ROAD.

[illegible] SEVERAL NEWLY CREATED BEDROOM APTS. NOW AVAILABLE.

Montrose Beach Hotel

1-2-3 Room Apts., $37.50 up.

$2.50 and up daily; $12.50 and up weekly. Air cooling system. Soundproof. Elegantly furn. Refrig. Free radio. Coffee shop. Garage. Sun cabanas. Roof solarium. 24 HOUR HOTEL SERVICE. 925 Montrose-av. Bittersweet 7700.

DEARBORN PLAZA

KITCH. APTS., $45 MO. UP.

KITCH. APTS., $12.50 WEEK AND UP. ROOMS, $9 PER WEEK; DAILY $2.50. Newest 15 story bldg. on the Gold Coast. Walking distance to loop. 1032 NORTH DEARBORN-STREET.

CLARK-ST., N., 1015—AT OAK. WHI 4290

HOTEL OLYMPIC

200 RMS.; PRI. TUB-SHOWER EACH RM. 5 MINS. N. LOOP. FREE RADIO EACH RM.

$6 a week up—$1.50 a day up.

Fort DEARBORN Hotel

Cor. La Salle-VanBuren-sts. Opp. La Salle Sta.

$7.50 Wkly., Daily $1.50 Up.

Modern 18 story, fireprf.; newly furn.; decor. Comp. hotel serv. Air cond. Restrnt., lounge.

METROPOLE HOTEL,

2300 SOUTH MICHIGAN-BLVD.

$5.50 Per Week Up.

in this fine 8 story Fireprf. Hotel. Newly decorated; furn. 300 rms. 250 priv. baths.

HOTEL CARLING.

TRANSIENTS CORDIALLY INVITED. $1.50 single; $2 up double. Permanent guest, $5.50 wk. Every room with private shower. 1512 N. LA SALLE-ST. MOH. 1200.

BROADVIEW HOTEL

Trans. or Res. 5540 Hyde Pk.-bl. Fair. 8800. All rms. tub or shower, inador or bed, new. dec., 1 bl. I.C.,sur., bus at dr. Rate $7 wk. up.

— — LINCOLN PARK ARMS HOTEL — — Roof Garden. Solarium. Open to guests. Apartments, rooms; day, week, or month. 2738 PINE GROVE-AV. MOHAWK 3102.

BALTIC HOTEL—PLEASANT 1 BLK. W of Sheridan; pri. and conn. baths; compl serv.; best tran.; reas. rates. 5107 Kenmore.

WACKER HOTEL, NEW FIREPROOF OUTside rms., private baths, $7 wk. up. 111 W Huron-st., corner Clark. Select clientele only

STEVENS APTS.—MICHIGAN-AV. AT 7TH FOR INFORMATION PHONE WAB. 4400

HOTEL LINCOLN CORNER CLARK LINcoln and Wells 300 Outside Rooms

730 BELMONT—LAKE VIEW APT. HOTEL. Kit. Elev. Comp. serv. Lake View 8722.

HOTEL RALEIGH, 648 NORTH DEARBORN Single, $5; double, $6. Free parking.

ROOMS AND FURNISHED APARTMENTS—From $2.50. Hotel Maryland, 900 Rush-st.

BELAIR HOTEL, $7 WEEK UP. 420 DIVERSEY-PARKWAY. BITT. 4000

APARTMENTS AND ROOMS TO SHARE.

WOMAN EMPLOYED WILL SHARE BEAUtiful apt. overlooking lake and park with same on 50-50 basis. Monthly expenses approx. $40 each. Nr. I. C., surface, and L. Phone Sunday or evenings. Plaza 6711.

SGLE. MAN WANTS MAN OR YNG. CPL. to share spacious 5 rm. apt. I. C.; refs. req. Address P D 267, Tribune.

BUSINESS LADY SHR. 4 RM. APT. SAME; refs. exchanged. Ph. Bittersweet 2053.

2 MEN WILL SHARE WITH MAN ATTR. 4 rm. North Side apt.; nr. park. Diver. 1752.

TO RENT—HOUSES.

South Side.

1219 E. 50TH—9 RM. BRICK, 2¼ BATHS, 2 sun porches. H. W. heat; newly dec.

Suburban—South.

5 ROOM BUNGALOW, 2 YEAR LEASE, with option of renewal to ownership; large lot; nr. school, churches, and I. C. Available now. Refs. req. 1600 Ridge-road, Homewood.

Suburban—North.

JUNE 15 TO OCT 1—8 RM. HOME, COMpletely furnished; 1 block lake; $150 month. Wilmette 829.

Suburban—Northwest.

TO RENT—BARTLETT, ILL., 1 BLK. FROM ry. and highway on C. M. St. P. & P. Ry. 30 miles west from Chicago. Modern home; 7 large rooms, electric, steam, and soft water. Rent reasonable. Apply at F. C. Watermann, Bartlett, Ill.

6 RM., MODERN STUCCO, WITH 3 ACRES garden, orchard, lawn; on graveled road; $40. Phone Des Plaines 565J.

Suburban—West.

LA GRANGE—6 RMS.; SUN PARLOR; brkfst. rm.; dble. garage; soft water, $60. Conv. loc. 50 N. Spring-av. La Grange 3596.

8 RM. NEW COL. HSE.; LGE. LANDscaped grds. Downers Gr. 1722, H. P. 9126.

TO RENT—FURNISHED HOUSES.

FOR SUMMER—ATTRACTIVE, FURNISHED modern, 7 room brick home, in beautiful Denburn Woods of Downers Grove. Ideal location in heart of woods, yet only 5 minutes' walk to C. B. & Q. station; very reasonable. Downers Grove 1062.

OAK PARK—SUMMER MONTHS; CORNER home; beautifully furnished; 2 baths, sleeping porch; good transportation; reasonable to desirable party. Euclid 8922.

7 ROOMS, JUNE 15 TO SEPT. 15. CALL after 4 p. m. Columbus 4086.

TO RENT—RESORT PROPERTIES.

Illinois.

LARGE, COMPLETELY FURNISHED, PRIvate country estate, heavily wooded, boating, fishing, golfing; 60 mi. from loop; for season or longer. Vincennes 1234.

Michigan.

LARGE HOME — 3 ACRES, ON INLAND lake, 130 mi. Chicago. Furn., all modern conveniences. Reas. rental. Triangle 0891.

New York.

ADIRONDACKS—LAKE PLEASANT. FURNished 5 room rustic mountainside cottage. Electricity, garage, boat, golf. Gentile community. References. Mansfield 3880.

Wisconsin.

LONG LAKE—130 MI. NO.; BOATS, ELEC. lt., scrns.; $17.50 and $20 wk. She. 3934.

COTTAGE—LAKE RIPLEY; GD. FISHING; all conv.; nr. gd. golf course. Rog. 5950.

MOD. SUMMER COTTAGE—EAGLE RIVER; available part time June, July and Aug. Accommodate 4. Gentiles. Lakeview 7961.

TO RENT—APARTMENTS—SOUTH.

General List.

2 AND 3 ROOMS, FURN. OR UNFURN.—5037 Dorchester-av. ....$35 to $50
5 ROOMS, 1822 East 73d-street.......$52.50
Other selections from 1 to 7 rooms at reasonable rentals.
CHAS. E. FOX & CO.,
1521 E. 53D-STREET. PLAZA 6900.

MODERN APARTMENTS.

2-3-4 rms., $30 to $45; inador; G. E. refr.; near I. C. Agent in bldg. 4649 Lake Park.

5317 MARYLAND—3-4 RM. APARTMENTS, $22.50-$27.50-$30. Hot water heat.

TO RENT—APARTMENTS—SOUTH.

One, Two, and Three Rooms.

Overlooking Grant Park

AND THE LAKE.
1142 S. MICHIGAN-BLVD.
2 and 3 rm. apts. Exceptionally desirable.

4736 DORCHESTER—2 LARGE, LIGHT rms.; dressing closet; white woodwork. Near I. C. Janitor in building.

6808 DANTE-AV., 2D—3 ROOMS, ELECtric refrig., 2 blks. I. C. Midway 2816

Four, Five, Six Rooms, and Larger.

4-5 Rms., Refrig., $45-$55.

Well kept; central Englewood; fireplace, sun parlor, canv. din. room; large yard. 6640 Stewart or 408 W. Marquette-rd.; ½ blk. to L. 2 blks. to R. I., surf., churches, schools. McClun, 217 W. 63d-street.

5413 CORNELL.

2d apt.; 6 rooms, newly decor., ivory wood work, 2 baths, glazed porch, ample closet space; reas. Hyde Park 3788.

5208 DREXEL.

FIRST APARTMENT. 5 rm. modern apt.; paneled, painted walls; elec. ref., inador bed; $58. Central 7489.

4 RMS. SUN PAR. SPECIAL

5304 Woodlawn—beautiful, newly dec. in-ador, refrig. Orr Realty, 1315 E. 53d.

6802 RIDGELAND.

5 rooms, near park and school; good tran. Ready July 1st. Reas. Mgr. Midway 8577.

LARGE 4 ROOMS, CANVAS WALLS, INAdor; near park; $55; immediate rental. See Manager, 5046 Woodlawn-av.

4 RMS.-NR. PARK, LAKE, AND TRANS. Newly dec. Immed. poss. Corner Hyde Park blvd.-55th. Inq. 1701 E. 55th. Hyd. 6171

6 RMS.—SUN PARLOR, GARAGE; NEAR I. C. and lake. 2542 E. 73d-st. Sag. 8119.

1442 EAST MARQUETTE-RD.—3½, FOUR efficiency; inadoor; electric refrigeration

8611 DREXEL-AV.—5 RMS., MODERN, NR I. C. and surf. lines, $50. Tri. 4962.

SUBLEASE 6 RMS.; TILE BATH; KITCHen; 3 bedrms.; gar. 7835 Saginaw, 1st.

8455 PHILLIPS, 3D—5 RMS., SUN PCH., mod., opp. schl., elec. ref., $42.50. Eng. 1285.

TO RENT—APARTMENTS—NORTH.

General List.

2000 LINCOLN PARK WEST

Directly opposite Lincoln Park.
2-3-4-5 Rooms, $60-$125.
Attractive Apts. Excellently Maintained.
PETER F. REYNOLDS. LINCOLN 3633.

632 ADDISON—2-3½ RM. APTS. IN MODern court bldg.; convenient to stores, bus surface, L trans. Decorate to suit. $30-$40 Agent on premises. Bittersweet 0349.

1902-12 WINNEMAC—3-4 RS., $37.50-42.50. Modern, corner bldg. Exc. residential.

4500-10 N. RACINE—2½-3½ RM. APTS.; htd.; new. dec.; best tr. and conv.; $35-40.

FREE "NORTH SIDE RENTAL GUIDE." Unusual values; all size apts. Wel. 1100

CALL HOGAN & FARWELL, INC., WHITEhall 4560 for desirable apartments.

. . . UNUSUAL STUDIO APTS. . . . Cook Estate, 161 E. Erie-st. Sup. 2875.

One, Two, and Three Rooms.

Overlooking Grant Park

AND THE LAKE.
1142 S. MICHIGAN-BLVD.
2 and 3 rm. apts. Exceptionally desirable.

415 FULLERTON-PKWY.

2-2½-3 ROOMS; $50 UP.
Opposite Lincoln Park. Free gas, refrig.
PETER F. REYNOLDS. LINCOLN 1518.

2322 COMMONWEALTH-Av.

½ blk. Lincoln Pk. Beautiful 3 rm. apt. Distinctive for size and location. Excel. trans and very reasonable. Switchboard service.

— 840 AINSLIE-ST., AT THE LAKE — Best kept bldg. in Edgewater. 3½ rms. with bedroom and inador bed. All outside rooms. Free refrigeration.

701-715 BROMPTON-PLACE — 2-3 ROOMS $35 and up, including gas, light, refrigeration; modern, decorated, good transp. Apply office, 3534 Broadway.

THE WELLINGTON ARMS HAS A FEW 1½ rm. unfurn. apts. at $45 up. Several newly created bedrm. apts. now avail. Wonderful val. for the loc. 2970 Sheridan-rd. Bitt. 4600.

863 CORNELIA—MODERN 3½ ROOMS, $38; electric refrig., inador, and bedroom; all transp. See janitor or ph. Bittersweet 1600.

2 RM. STUDIO APTS., KITCHENETTES; fireplace; nr. N Side; $45-$65 Sup. 4834.

3¼ RM. APTS., BEDRM., INADOR LIGHT airy; free ref. Reas. 3839-41 N. Greenview

3 RM. APT.—541 N. MICHIGAN. CLOSE to loop; open for inspection.

1140 N. LA SALLE—1½-2-2¼ RM. APTS., $34 up; 24 hr. switchbd. Lincoln 5900.

Four, Five, Six Rooms, and Larger.

6227-6229 N. MOZART-ST., 1ST FLOORS. 5 rooms each, tile kitchen and bath, canvas walls, Frigidaire; reasonable.

PARKER & FINNEY, INC.,

38 S. Dearborn-street. Randolph 3081.

928 WINONA—LIVING AND DINING RMS. facing street, overlooking lake; 7 sunny rooms, sun par., sleep. porch, 3 baths; $120. H. W. CROXTON & CO. 4723 Broadway.

1507 GRANVILLE.

4-5 large, light rms.; newly decorated. See agent on premises or call Randolph 6171.

2350 LINCOLN PARK WEST

10 rooms, 4 baths; overlooking the park. Willoughby & Co., Central 5050.

4747 MALDEN-ST.—MODERN BLDG. IN an attractive block. 5 rooms, sun parlor including porch. H. W. CROXTON & CO. Longbeach 6622.

850 MARGATE-TERR.—NR. LAKE; REAsonable; sub-lease; 7 rms., 2 baths, or furnished for summer. Modern, light and airy. Ravenswood 6846.

5680-82 RIDGE—5 RMS., SUN PARLOR, large porch; near Senn high school. H. W. CROXTON & CO. Longbeach 6622.

722 BARRY-AV.—BETWEEN CLARK AND Broadway; modern 4 rms., $40; electric refrig. See janitor or phone Bittersweet 1600

SUBLET—ROGERS PARK FURNISHED OR unfurnished, 4 rms. ½ block from lake Bargain. Bus. L. Sheldrake 2696.

5 SUNNY ROOMS IN ROGERS PK.—SOUTH expos. Free gas and refrig.; nr. schools and trans. $50-$57.50. Rogers Park 6360.

3520 LAKE SHORE-DRIVE — AVAILABLE at once one 4 room apartment. Modern bldg. Moderate rental. See agent on premises.

2335 FARWELL-AV.—5 LARGE ROOMS, 2 baths, 1st floor, front. Fine neighborhood. transp. $75. See janitor. Hol. 3277.

ATTRACTIVE 6 ROOM APT. — LOVELY neighborhood, near schools; immediate possession. 2030 Greenleaf-avenue.

1440 JARVIS-AV.—BET. THE LAKE AND L. sta.; 6 rooms; sun par.; 2 baths; $60. H. W. CROXTON & CO. 4723 Broadway.

6 ROOMS, 2 APT. BLDG., AUTOMATIC OIL heat; new dec.; bargain $65; East Rogers Pk.; near schools, trans. Rog. Park 0458.

808 BARRY-AV.—LIGHT 5-6 ROOMS, $30-$35. Steam heat. L, surface. Lak. 6480.

MARSHALL FIELD GARDEN APARTMENT homes. 411 Blackhawk-st. Lincoln 2122.

520 SURF-ST.—5 RM. APT.; BEAU. DEC. elec. refrig.; tile bath; reas. rentals.

6 RMS., 2 BATHS, NEWLY DEC.—NEAR park. 448 Wrightwood-av. Bitt. 0580.

BEAUT. DEC.—6 RM. APT. EAST CLARK. Reas. rent. 1448 Hollywood. Sunny. 5669.

5 RMS., FURNACE HT., $35. 1465 RASCHer, 1st [5500 N., 1 blk. E. of Clark].

7 EAST WALTON-PL.—5 RMS., 1ST FLR.; nr. lake and loop. Modern. $50.

1971 WINONA-AV.—6 RMS., $60; LIGHT airy; 2 sun parl.; ht., refrig. See janitor.

6528 N. ASHLAND—2 FLAT, 6 RMS., INCL. 10x12 sunrm.; reasonable. Avail. June 15.

1248 ROSEMONT—5 RMS., EL. REFG., STM. All outside rooms. Reas. Sheld. 1277.

SUBLEASE—JUNE 15-OCT. 1—MOD. 4 RM. Near lake. $45. 922 Ainslie, 1st, No. 17.

TO RENT—APARTMENTS—NORTHWEST.

General List.

3108 EASTWOOD—ATTRACTIVE 5 RM. Corner Apt. $52.50; 3 rm. apt. $37.50. Convenient shops, schools, fast trains. City Wide Realty. Key. 5845.

Four, Five, Six Rooms, and Larger.

4 LIGHT AND AIRY RMS.—5046 DIVERsey-blvd., Apt. 2N; elec. refrig.; shower; near schools, shopping, trans.; $37.50; avail. now; concession to July 1st. Cen. 9540.

2865 DICKENS—6 ROOMS; LARGE AND light; $55; good shopping center. Agent on premises or Randolph 3477.

5 AND 6 LARGE LIGHT RMS., STOVE HT. Gd. trans. Reas. 1333 N. Ashland-av.

5 BEAU., HTD. RMS., $45. VIEW OF park. Suburb in Chicago. Kildare 1315.

6 RMS.—SLPG. PCH.; REFRIG.; H. W. HT. $50. 6043 Gunnison. Kildare 4520.

6 ROOM CORNER—HEATED; $35. 4100 No. Whipple. Juniper 0930.

3514 N. HAMLIN, 3D—4 RMS. AND ENCL. sun porch; stm. ht.; Frigidaire; $40.

6 RM. APT., 2D FL. 5518 W. MELROSE. Mod., h. w. ht. $38. Irving 2963.

5 RMS. LARGE, LIGHT, NEWLY DEC., steam, elec. ref., $40. 1947 N. Kildare.

$31-$36—5 BRIGHT, SUNNY ROOMS; FURnace; garage. Mills, 5552 North-avenue.

TO RENT—APARTMENTS—WEST.

General List.

3001 W. 19TH-ST., NR. MARSHALL-BLVD., fac. exclus. sec. Douglas pk.; bus. "L," surf.; mod. bldg.; 2-3½-4 rms.; $25 up; newly dec. Dea. 0258.

Four, Five, Six Rooms, and Larger.

6 RM. FLAT—NEWLY DECORATED; $37.50. Hot water heat. 4144 Grenshaw-street.

TO RENT—APARTMENTS—SUBURBAN.

NORTH.

Evanston—19 minutes to loop.

120 CALLAN-AVENUE.

5 lg. outside rooms, modern; excel. trans.; ½ blk. Howard-st. bus dist. Inq. Janitor on premises or call Fra. 0353.

— — — — 498 SHERIDAN-ROAD — — — — High grade 4 rooms; overlooking lake and park; near Howard L; every modern convenience. R. G. Raymond, Rogers Park 0458.

2755 EASTWOOD— DUPLEX; DESIRABLE 6 rms., 2 baths; bkstrm.; gar.; lge. yard.

5 RM. APT.—718 REBA-PLACE, EVANSton. Sublease May, 1938. Rent $52.50.

TO RENT—FURNISHED APARTMENTS.

SOUTH.

— — — 4431-33 GREENWOOD-AV. — — — 1-1½ rm. apts., free gas and electric refrigeration. Maid service..........$35-$37.50 Agent on premises. R. M. O'BRIEN & CO., 111 W. Washington-street. Rand. 3062.

YALE MANOR,

6616 Yale-avenue; fireproof bldg.; modernly furnished 1-2 room kitchenette apts.; light, airy; free elec., gas, Frig., linen; elev. maid serv.; trans. R. I. bus, L surf. Eng. 7900

TUDOR TOWERS, $45 UP.

5135 BLACKSTONE AT HYDE PARK. Beautiful furnished 1-3 room units. Complete hotel service. 1 block to bus, surface, and I. C. R. R.

MINERVA CREST APTS.

Attract. 1-2 rm. kitchnt. apts.; new fireproof bldg.; elec. refr.; nr. tr. 6540 Minerva.

DORNELL APTS., 5326 CORNELL—1 rm. pullmanette, 2 rm. dinette, $47.50, $55; hotel service; I. C. Fairfax 9400.

5 OR 6 LARGE RMS., $50 OR $55. 2 baths, porches. Free refrig. Piano. Good transport. To October 1. Atlantic 3180.

6648 KENWOOD—LIGHT, AIRY 4 RM. apt.; twin beds; extra inador; homelike; nr. transp.; $55. Dorchester 5668.

FACING JACKSON PARK—5 RMS. FURN.; June 15 to Sept. 1; all transportation; refrigeration. Fairfax 0947.

1, 2 AND 3 ROOMS—MOD. 7 STY. ELEV. bldg.; col. tile bath, mech. vent.; free gas, refrig.; carpets. 1505 Morse-av. She. 8820.

5317 KIMBARK—2-3-4 ROOM BEAU. FURN. and unfurn. apts.; maid service; reas. rent.

SOUTH SHORE—NEAR LAKE; 3½ RMS.; inador, I. C., bus, surf.; $50. Mid. 0050.

BEAUTIFUL 4 RMS—1 BLOCK I. C. BUS, surf. Adults. 6938 Harper, 1st apt.

1-2 RM. KIT. APTS.—SHWR., BATH, FRIG. $8.50 up. Wil-Jen apts., 6543 Cottage Grv.

6417 DREXEL—2 ROOMS, PRIVATE BATH; completely furn.; maid service. Plaza 7484.

456 NORMAL-PKWY., 2D—ATTR. 5 RMS., sunrm., lt., cool; all tran; reas. Nor. 7283.

1155 E. 56TH-ST.—VERY ATTRACTIVE 6 rm. apt. for summer. Hendricks.

3911 ELLIS—1-2-3 RMS.; FURNISHED OR unfurn.; gas, refr. incl.; $27.50 up; all tr.

5 RM. FURN. FLAT FOR SUMMER; REAS. 6704 Union, Apt. A1. Eng. 5366.

ATTRACTIVE 6 RM. FURN. APT.—FOR summer months; reas. Englewood 2422.

4 RM. APT.—LITE AND AIRY CORNER; $60. R. Goodrich, 722 E. 81st-street.

4 ROOMS, $35. INADOR BED. GOOD transp. 1408 E. 63d, 2d fl. Dor. 3340.

FOR SUMMER—4 RMS., ELEC. REFRIG. Call aft. 3 p.m. 7439 Rhodes, 2d. Tri. 0880.

2444 MICHIGAN-AV. PRI. BATH. CLEAN AIRY KITS. free gas, elec. $3-$7 week

COMPLETE SERVICE—QUIET; L, SURF., R.I., bus. Cut rates. 6818 Normal. Nor. 6824.

SOUTHWEST.

6339 S. CAMPBELL—1-2 RM. FURNISHED kitnt. apts., $6 up. Free gas and refrig.

NORTH.

NOW RENTING

FOR IMMEDIATE OCCUPANCY.

5051 KENMORE APTS.

Everything brand new. Perfect 2 and 3 room kitchenettes—furnishings in Neo-Classic design; colored ceilings; inner-spring matresses, etc. Close to lake, shops, L, surf., bus. Reas.

1½ ROOM DINETTE, $40.

Newly carpeted, decorated; nicely furnished; free gas, light, Frigidaire, linen, maid service; near beach, all transportation.

4736 NORTH MALDEN.

— — LIVE ON THE GOLD COAST — —

WILMAR APT. HOTEL,

11 W. DIVISION-ST. Beautifully furnished and decorated 1 rm. kitchenettes as low as $37.50 per month. Walking dist. Excel. transp. Sup. 7243.

NEWLY DEC. NEWLY FURN. New General Electric Refrigeration.

$35 TO $45 MONTH.

Beautiful 1 room kitchenette; 24 hour switchboard; 2 blks. from Lincoln Park. Belland Apt. Hotel, 2256 Cleveland-av.

430 Diversey-Parkway.

Beautiful 2 rm. apts., completely furnished, best of service, $47.50 per mo.; near lake, 1 blk. to Lincoln Park; excellent transp.

$35 UP.

1½ room kitchnt. apts.; priv. bath; free light and gas, refrig.; maid service. 4069 KENMORE-AV. GRACELAND 6683.

SUBLEASE—TEACHER'S APT. TILL SEPT. 9; 5 rm., sun par., sleeps 7; priv. rear pch. Gar. incl.; radio, piano; nr beach; all trans. $60 to resp. party. 1316 Ardmore. Apt. 2.

THE SHERIDAN-SURF.

Spacious 2-3 rm. Apts. Complete service. 425 SURF-ST. NEAR SHERIDAN-RD.

5644 RIDGE-AVENUE.

Beautiful 5 room sun parlor apt.; furn. or unfurn.; near all transp., lake; reas. SHAY.

— — — 1241 GRANVILLE-AV. — — — 5 lge. rms., 2 sun rms.; inador; near lake and L; gar.; rent for yr. or longer; teacher "on leave." Sheldrake 0890.

The BERNISS, 1414 Pratt-bl.

1-2 rm. kitnts., $40 up. Hotel rms., $5.50 up. Nr. lake, L, all trans. Compl. hotel service.

4-5 RM. APT.—VERY CLEAN, $50-$60; blk. Rog. Pk. 'L,' lake. 1307 Morse, Shel. 2905.

850 MARGATE-TERR.—NR. LAKE, PARK; 7 rooms, 2 baths; comp. furnished; $400 June 15 to Sept. 10. Rav. 6846.

4554 MALDEN—S. W. COR. WILSON; $9 wk.; lovely 1 rm. kitch. apt., newly dec.; draperies, Frig., desk, serv. 53 bus at door.

. . 840 AINSLIE-ST. AT THE LAKE . . You will enjoy these homelike furnished 2½ room apartments.

FOR SUMMER—BEAU. FURN. 7 RMS. AND sleep. pch., 4 doors from beach; near Loyola L. References. Sheldrake 2109.

STUDIO—NEAR NORTH; IDEAL BACHElor's home. 20x20 living room with fireplace, shower. 224 E. Ontario. Sup. 9843.

5 RMS.—1ST IN 2 APT., MOD. JUST DEC. Slp. pch. Reas. Shel. 7214. Sun. or eves.

FULLERTON, 834—MODERN 1 RM; KIT apt.-bth.-Frig.; 1 blk. L; 3 surface lines.

NEW 3 RM. APT.—NICELY FURN., $50; bedrm. and inador. 1340 Foster, Sun. 5175.

4 RMS., EXTRA BED, SHWR., G. E. REfrig.; L, lake, bus; reas. 5314 Winthrop.

1344 ARGYLE—3 RM. BEDRM. APTS. NEW dec.; near shops and L. $47.50-$55.

3719 SOUTHPORT—3 RM. APTS.; NEWLY decor.; smart modernistic furn. From $50

6 R., NR. LK. WELL FURN. COMPL. NEW decor. G. E. ref. 814 Eastwood. Edg. 4110

BELLEVUE-PL., E., 32 [1000 NORTH]—Lovely 2 rm. apt.; tile bath; very reas.

4 RMS.—EXTRA INADOR; SHOWER; ELEC. refrig. June 13—Aug. 8. Shel. 5325.

4½ ATTR. FURN. RMS.—ELEC. REFRIG.; adults; to Sept., $47.50. Sheldrake 4492

4639 MAGNOLIA—ATTR. 2 ROOM FRONT apt., carpeted, shwr. bath, lge. pch.; adults.

2½ RM. APT., 1400 LAKE SHORE-DR.—Sublease June 19-Oct. 1; reas. State 2211.

LARGE 2 RM. FURN. DAYLIGHT APT. Real kitch.; $7 wk. 70 W. Superior.

NEW, ATTR. STUDIO—NEAR LOOP.; woodburn. firpl.; refrig; low rent. Lincoln 1738.

ATTR. KITNT. APT.—PRIV. BATH; FRIG. Hotel serv. Beau. lobby. $7.50. 841 Windsor.

NORTHWEST.

2740 N. SPAULDING-AV.

3 rm. kitch. apts., beau. furn., elec. refr.; gas, elec. included in reasonable rentals.

1-3 RM. APTS.—NEWLY FURN., CARpeted; light, airy; maid serv.; elevator bldg. All tran. ALDORT APTS., 1850 Humboldt-bl.

WEST.

1640 W. ADAMS-ST.

1-2 rms. Apts. completely furn. New bldg. Newly decorated. Reas. Also sleeping rooms.

"THE CHATEAU"—1-2-3 RM. FURN. APTS. 24 hr. hotel swbd.; twin beds; best trans. Gentiles. 330 N. Austin-bl. Vil. 8500-Aus. 8510

143 N. PARKSIDE—2¼-3¼ RMS. WITH real fireplace; colorful glazed tile bath shower, smartly decorated. Maid service.

ATTRACTIVE 5 RM. APT.—COMPLETELY furnished; for summer; $55. Berk. 3509.

3 RM. FURN.—ADULTS; ELEC. REFRIG.; back porch. 2758 Washington-boulevard.

SUBURBAN.

BEAU. FURN. 2 RM. KITCHENETTE APT. OAKSHIRE, 12 Washington-bl., Oak Park.

NICELY FURN. 5 RM. APT.—JULY-AUGUST. $60 with gar. Greenleaf 6322.

WANTED—TO RENT—APARTMENTS.

2¼-3¼ RMS.; $32.50-$35; N., N. W., OR S. Side; nr. transp. Vincennes 7336.

TO RENT—STORES.

Central.

LARGE CORNER STORE—STEAM HEAT; tavern loc. past 25 years; reas. rent. 823 Madison. For inform. call Fra. 8368.

South Side.

118-120 E. 22D-ST.—[IN BLDG. COR. INdiana-ave.]; fine business center; particularly adapted and equipped for high grade restaurant; term lease; immediate possession; Shanklin & Co., Agts., 111 W. Wash.

COR. STORE — HEART OF WOODLAWN. Suit. as candy, tailor, shoemkr., jewelry, etc. Rent very reas. Stm. ht. Sou. Shr. 1145.

COMPLETE WITH BUTCHER FIXTURES. Gd. loc. between 2 car lines. See. 3967.

Southwest Side.

LARGE STORE—3538 ARCHER-AV. Next to 1,800 Seat Theater. Harrison 3036.

North Side.

1902 IRVING PARK-BLVD.

Store with living quarters; 25x35 ft.; redecorated; fine business loc.; front remodeled. Inq. at bldg. or phone Fra 0353

STORE—1300 MORSE-AV., $60, SUITABLE any line. ROGERS PARK 0204.

STORES—FACING 1,000 NEW APTS.; FHA proj.; Clybourn-Diversey. Euclid 21.

JUNEWAY TERRACE, 1745—BASEMENT store; stm. heat; well populated. Shel. 9535

Northwest Side.

Belmont-Central's Newest Business Development.

Stores just completed in the heart of this up-to-the-minute shopping center. A few choice locations still available for dry goods, hardware, haberdashery, ladies' ready to wear, beauty shop, delicatessen, etc. Louis Tops, 5521 Belmont-av. Open daily including Sunday and evenings, or call Pens. 8200.

West Side.

60 DAYS FREE RENT—BUSY TRANS., cor. stores, low rent. Mans. 8737.

Suburban.

DRUG STORE LOCATION—NR. UNIV.; COR. 31½x45. QUINLAN AND TYSON, Agents, 1571 Sherman-av., Evanston.

TO RENT—OFFICES AND SHOPS.

Central.

32 N. STATE, S. W. COR. WASHINGTON—One entire floor. Also attractive offices; north light; night service; center loop; single room, furnished, $20; with reception room, $35 up; beautiful desk space; phone, steno. SWIGART & CO., Room 601.

MICHIGAN-OHIO BLDG.

612 N. MICHIGAN-AV. offers excellent furn., unfurn. offices; parking; conference rm. avail to tenants. Low rent; mo. basis. Apply Rm. 203. W. J. Shea.

— FURNISHED PRIVATE OFFICE, $20 — RECEPTION ROOM; PHONE AVAILABLE. DESK RM., $10; BLDG. WELL LOCATED. 82 W. WASHINGTON-ST. ROOM 420.

FURN. PRIV. OFFICE—LIGHT COR. ROOM; carpet; secret'l and phone serv. incl.; $17.50-$27.50. 203 S. Dearborn-street. Webster 1693

WESTMINSTER BLDG., 110 S. DEARBORN. Exceptionally desirable daylight offices. FRANKENSTEIN & CO. CENTRAL 5753

OFFICE, RECEPTION ROOM, FURNISHED, secy. and phone service, $40 mo. 75 E. Wacker-drive. Room 2003. Central 6737.

OFFICE, STUDIO, OR DISPLAY SPACE—P. O in bldg.; low rent. EDWIN J. BOWES JR. & CO., 154 E. Erie-st. Whitehall 6026.

540 LAKE SHORE-DR.—OFFICES AND DISplay space; reas. Sup. 4761.

$1 MO. UP—MAIL-PHONE SERVICE, DESK space; reliable. 203 S. Dearborn, Rm. 902.

TELEPHONE, SECRETARIAL SERV., INC. mail, phone, desk. 333 N. Michigan-av.

MAIL-PHONE SERVICE—AMER. BANKERS' Insur. Bldg., 43 E. Ohio, R. 724. Sup. 1780.

BOOTH FOR BEAUTY OPERATOR—LOOP location; reasonable. Dearborn 9697.

Outlying.

OFFICE—SUITABLE FOR DOCTOR OR dentist; bus. dist. 4104 W. North. Alb. 3117.

INDUSTRIAL PROPERTY.

SELL OR RENT 2 INDUST. BLDGS.—14,000 square feet, 1 story. 140,000 square feet, 6 story. Both have switch track and excellent truck facilities. Heavy floor loads. CHITTICK, INC., SUPERIOR 5427.

FOR SALE—FACTORY BUILDING, 50X125 ft.; face brick on 2 sides; mill constructed; floor concrete with creosote wood blocks; light on all sides. Phone for appointment Albany 0436.

FOR SALE OR RENT—2 STORY BRICK bldg., 17,000 sq. ft., sprinkler; frt. elev. display windows, on best business street. Chas. J. Moody, 159 S. Grove-av., Elgin, Ill.

TO RENT—COAL DOCK ON CHICAGO RIVer; pri. switch; bet. Div.-North-av.; avail. Aug. 1. Inq J. C. Grant, 6208 Lakewood.

WANTED—PLANT FOR MEAT MFG. CONcern, 4,000-6,000 sq. ft. [500-1,500 refrigerated.] Address N N 75, Tribune.

TO RENT—1,000 SQ. FT., SUIT. FOR LGT. mfg. and storage, h. w. ht., gas power. Reas. 2942 Lakewood. She. 5477.

SELL OR LEASE — 1 STORY FACTORY bldg.; 6,000 sq. ft. N. W. Concrete fl. Very mod. Barg. for cash. Mr. Lowenthal. Fra. 5862

MODERN FACTORY BLDG. — 135 X 160. Switch track, heat. plant; attractive offices. HART & WHETSTON. State 8270.

3 STORY SPRINKLERED BLDG., 50,000 ft.; land 43,750 ft. Elev., heating plant; barg. at $15,000 cash. Randolph 1828.

TO RENT—3458 N. CRAWFORD; 1 STY. bk., conc. fl., 15 ft. ceil., lt. mfg. Wab. 7761

HODGE, NICHOLSON AND PORTER INC FACTORIES WAREHOUSES STATE 7755

TO RENT—401 N. PAULINA-ST., 50X100 ft., $50. Regent 1242.

4,000-6,000 SQ. FEET—LIST OF 84 MFG. places; $40-$125. Harrington, Ran. 2311.

WANTED—TO RENT—BUILDINGS.

WANTED—VAC. BLDG., 40-70 RMS., SUITable rmg. hse. G. Utz, 4821 Sheridan-road.

STORE AND BAR FIXTURES.

STORE FIXTURES, TAVERN FIXTURES, hamburger and lunch equipment; large stock, new and used. The lowest prices. Easy pay. Chas. Bender Co., 608-14 N. Wells.

HAVE 6 AND 8 FT. DOUBLE DUTY counters, with or without refrig.; cheap. 220 W. HURON-STREET OPEN SUNDAY.

1 AMERICAN SLICING MACHINE—MOTOR driven; used only 6 months; like new. Calumet 4774. Call Monday.

—50 ICE BOXES, ALL SIZES, BARG. PR.—Chicago Store Fixture Co., 1708 S. State.

HAIR DRYERS $10; MAN. TABLES, $5; waving machs., $50. Paidar, 1120 N. Wells.

OFFICE FURNITURE AND DEVICES.

250 Steel Storage Cabinets,

Lockers, Shelving, Desks, Fold. Chairs. CENTRAL, 20 W. Hubbard. Del. 8495.

WANTED FOR OFFICE — USED DESKS, chairs, files, safe, 2 typewriters, 1 adding machine. S. EBER, Brunswick 2425.

WTD.—KARDEX OR ACME, 4X6 OR 5X8 vis. file cab. Address N O 572, Tribune.

40 DESKS, 90 CHAIRS, STEEL FILES, b'cases, steel shelv., tables. 3917 Sheridan.

ADDRESSOGRAPH, GRAPHOTYPES, CABInets, B frames, trays. Calumet 5852.

WE BUY AND SELL OFFICE FURNITURE. 1027-29 MADISON-ST. SEELEY 2056.

NEW AND USED DESKS, CHAIRS, TAbles, files, safes. 160 W. Lake. Ran. 0123.

LT. MOD. ELEC. 96 AND 77B CLOSED drum mimeograph; barg. 1027 Madison.

LARGEST COMPLETE STOCK NEW-USED. Kendick, 218 W Jackson. Central 4325.

TYPEWRITER, $10; DUPLICATOR, $12; Dictaphone, $25. Pruitt, 172 N. La Salle.

EXEC. FURN. AT GREAT SAVING; DESK and files for all uses. 172 W. Monroe.

A. & B. LABEL SAFES, ADDRESSOGRAPH, Acme, Kardex files, dsks. Geiser, 128 W. Lake.

BARGAINS—LARGE SELECTION OF NEW and used office furn. Reas. 236 W. Lake-st.

CLOTHING, FURS, ETC.

OVER 3,000 SUITS

$2.50

and up.

Uncalled for—slightly used.

PARKWAY TAILORS

405 EAST 61ST-STREET.
ONE STORE, NO BRANCHES
OPEN SUNDAY UNTIL NOON.

— — — PHONE LAKE VIEW 6820 — — — Highest cash paid for men's suits, topcoats, overcoats, ladies' furs. We call prompt. Lake Shore Tailors. 4042 Broadway.

HIGHEST CASH PRICES PAID FOR MEN'S used clothing, ladies' furs. Bring them to 4545 Sheridan-rd. Ph. Edge. 7630. Will call.

HIGH CASH PRICES FOR MEN'S USED clothes, ladies' fur and cloth coats. Div 2794. We call or bring them to 2624 N. Clark.

BEAUTIFUL DARK BROWN SUMMER ERmine coat, 36 inches long, size 16. Perfect condition. $250. Briargate 8211.

WE BUY MEN'S USED CLOTHING, LADies' furs. 2556 N. Clark. Lin. 4686.

THE GOLD COAST RESALE SHOP BUYS, sells ladies', men's apparel. Del. 2463.

LIGHT AND HEAVY MANUFACTURING.

WTD. FOR MANUFACTURE—SPECIALTIES for water, air, gas, steam, oil and refrigerant. Address P B 439, Tribune.

INSTRUCTION.

EXPERT COACHING THAT BRINGS REsults in stammering, stuttering and fear of people. Appt. only. Mon. 0860.

REAL ESTATE—APARTMENT BLDGS.

South Side.

$1,000,000

Liquidation of apt. bldgs. by mortgage house; 3 flats to 24 flats. State size you desire. Trades considered. Principals only answer. Address M F 495, Tribune.

$3,600 TAKES $10,000 MASTERS CERTIFIcate on 3 flat brick 6108 Rhodes-av.; needs repairs. Weber, Diversey 4210.

DANDY 8 APT.—ALWAYS RENTED. 4 and 5 rooms. Near 79th and Ashland. $23,000. ⅓ cash. Mr. Black, Cedarcrest 5173.

2 FL. BRK.—1747 W. GARFIELD; EXCL. white neighborhood; barg. Owner. She. 1687.

3 APT. BRICK, $6,500; NR. I. C.-JACKSON Pk. $2,000 cash; stm. ht. Nevada 8991.

CHATHAM FIELDS 3 FLAT—REFRIG., 3 gar., I. C. transp.; $15,000. Stew. 3601.

North Side.

— TRULY A HOME; PLUS AN INCOME — Greenleaf-av., nr. Indian Boundary park. 3 delightfully appointed apts., each 6 big rms.; very lge., luxurious bath; every modern convenience; special liquidation price, $18,000; terms. Ph. Mans. 4144. Cen. 4824.

3 APT.—$7,500.

40 ft lot; Edgewater; rent $1,440. ARTHUR KRUGGEL & CO. Longbeach 5531.

— — MORTGAGE MAN SAYS SELL — — 2 apt. brk.; light rooms; beautiful yard; Berwyn-av. nr. Winnemac park. A fine home. Walter T. Larson, 5157 N. Clark at Foster.

4324-6 KENMORE-AVENUE—43 UNIT FURnished kitchonette; rents $17,319; $60,000 all cash. S. Yondorf & Co., Inc., 134 N. La Salle-st.

WIDOW MUST SAC. 6 APT. BLDG.—ACT quick. Lease and bldg., lowest price. Exc. loc., trans.; gd. inc. Morngs., evs., Sun. 2536.

12 FLAT CORNER, N. EDGEWATER, NR. L; 4's, 5's; rents $6,000; price $30,000, ½ cash; bargain. Address N P 425, Tribune.

S. W. COR. BELMONT AND ABBOTT-CT.—18 flats; rents $6,900; price $35,000, all cash. S. Yondorf & Co., Inc., 134 N. La Salle.

BEST BUY IN ROGERS PARK—2 APT.; 6-6 rooms, $10,000. Rogers Park 0458.

EST. SAC. 3-6 R. FL., BRK.; NR. CENTER L; $4,500 offer wtd. Dirks, 1166 Diversey.

FINEST 2 FLAT, 5-6—40 FT. LOT, GAR. Foreclos. snap. Pr. $6,000. Tms. She. 8600.

3 FLATS 6 ROOMS, NEAR L. PRICE $8,500. Terms. Phone Sheldrake 8600.

NEW 12 APTS.—TILE KITCHENS; RENTS $6,700; price $35,000. Terms. Shel. 8600.

HIGH CLASS 3 APT.—6 RMS., 2 BATHS, breakfast rm. Price $19,400. Bri. 3509.

3 APT. FRAME—CUYLER NEAR LINCOLN-av. Price only $4,500. Phone Ran. 0960.

Northwest Side.

— — — OPPOSITE PORTAGE PARK — — — Very fine 6 and 6 room 2 flat—Large rooms, 2 car garage—Hot Water Heat. A Real Bargain at $9,000—Terms. KEENEY, 5612 North-av. Merrimac 4300.

5 APTS.—1 5, 2 6, 2 4; MUST SELL; only $7,500, $2,000 required. 1½ story brk., 5-3 rms., only $2,800; $500 req. L. Morris, 4006 W. Division.

3547 PARIS-AV.—6 R. RESIDENCE, $2,000. 3111 Southport-av., 2 apt., 4-4 rms., $2,000. 4229 N. Central Pk.-av., 2 apt. 6-6 r., $4,750. BEESLEY & CO., 4219 Irving Pk. Pen. 2726.

N. E. COR. DAMEN AND IOWA—2 STORES, 13 flats. Rents $5,172; $25,000 all cash. S. Yondorf & Co., Inc., 134 N. La Salle-street.

$7,500 BUYS MODERN BR. 2 APT.—BELmont-Central location. Inq. 3038 N. Central.

INCOME BUNGALOW—5-4 RMS., BR. HOT w. ht. Pr. $5,250. Tms. Walden. Ave. 2200.

2 FLAT BRK. 6 AND 6 RMS.—HOT WT. ht., 2 car garage; reas. 4143 Hirsch-st.

West Side.

GARFIELD PARK TWO APT., $7,500.

3911 JACKSON-BOULEVARD. 2-6 rm. apts.; 2 car gar., hot wat. ht., enclosed rear porches. Shown by apptmt. only. DRAPER & KRAMER Inc. 14 S. Central-avenue. Austin 3367.

HOMAN-AV., NR. SEARS.

3 story bldg., 9 furn. apts., always rented; bldg. pays for itself and earns you a gd. living out of income; private owner; will sac. for $8,500. Mans. 4144.

N. E. COR. 13TH AND HARDING—2 stores, 10 flats. Rents $5,160; $25,000, ¼ cash. S. Yondorf & Co., Inc., 134 N. La Salle.

REAL ESTATE—BUSINESS PROPERTY.

South Side.

— — — 646-50 W. 47TH-STREET — — — Lot 50x125; improved with a 1 story brick bldg., built 10 yrs.; 3 stores; brick garage for 5 cars. Easy terms. $7,000.00. R. M. O'BRIEN & CO., 111 W. Washington-street. Rand. 3062.

THREE 1 STORY BRICK STORES—NEAR 63d and Kedzie; lot 50x125 ft. Annual income $1,812. Price $16,500. John McCarthy, 1405 W. 63d. Rep. 5000.

HYDE PARK STORE—FLATS ABOVE; HOT spot for bottled goods; worth $10,000; sell $5,000 cash. Address M F 81, Tribune.

90TH AND WESTERN—2D FROM N. E. cor., 30 ft., $1,500 cash. Owner. Bev. 7652.

North Side.

— — OWN YOUR BUSINESS HOME — — Modern 3 story store; loft bldg.; steam. Store 25x115. $13,000. 2040 Lincoln-av. Call Weber, Diversey 4210, for appointment.

Northwest Side.

FINE IRVING PK.-BOUL. COR. STORE, 7 rm. apt. Must sell. Low income. Only $11,000. $4,000 req. Inq. 4006 Division.

3 STORY CORNER—STORES, OFFICES, flats; inc. $10,200; price $48,000; exc. loc. WM. RAY PRINCE CO. 1828 LAWRENCE.

REAL ESTATE—HOUSES.

South Side.

SAFE AT HOME and we're not talking about baseball, but your new home! Here it is—5 rm. brick bung. on large lot, 33x160 ft.; priced at $4,500; $675 down, balance $35 month. Phone Radcliffe 7300. DONALD F. MOORE, 7748 S. ASHLAND.

HOME FOR $1,500.

4 room cottage, 2 bedrooms, bath, furnace heat, newly decorated. Immediate possession. 4842 Wallace-st. Rowan, 206 W. Garfield-blvd., Boulevard 1392.

FULL PRICE $950.

Cottage, 6 lge. rms. furnace heat. 47th-place nr. Union. Phone Boulevard 2371.

7941 SOUTH LOOMIS-BOULEVARD—6 room brick bungalow; hot water heat; near stores, churches, schools.

Southwest Side.

6 RM. BRICK BUNGALOW.

Steam ht., 2 car garage, only $650 down paymt. Lloyd Realty. 139 N. Clark. Cen. 8311

6223 S. CALIFORNIA-AV. VACANT NEWLY Decorated 6 rm. brick bung. For key F. H. HALVORSEN CO., 3145 W. 63D-ST.

BUILDER—SACR. NEW BUNGALOW. 5 rm. brick. 6141 S. Kennett-avenue.

North Side.

2 STORY HOUSE—STORE SPACE ON 1ST floor; also 2 story brick garage [2 car], 1 car frame garage. 1437 Grand-avenue. ADDRESS B 439, TRIBUNE.

6 RM. FRAME COTT.—CEMENT FOUND.; basemt., attic; furn. ht.; 2 car gar; fine cond.; nr. Addison-st.; $3,500; cash, $1,000. Aug. C. Hey. 3941 N. Ashland. Buc 1744.

BARGAINS IN FORECLOSED HOMES AND bungalows. Easy terms. John J. Kern, Inc., 1520 Devon. She. 8600.

AC. 6 RM. COTTAGE—H. W. HT. IMMED. poss. Full price $2,750. Dette. Buc. 2015.

HOUSE—2 FLATS AND STORE; 2 CAR GArage; income $85; price $5,800. Mer. 7816.

Northwest Side.

$4,950, TERMS.

IMMEDIATE POSSESSION. Almost new and well built 5 rm. brk. bung. splendidly located very near R. R. station, 2 surface lines, schools; partly decorated and will finish to suit. Mans. 4144.

— — PORTAGE PARK BUNGALOW — — 6 large rms. on 45 ft. lot; hot water ht., tile roof, copper gutters and screens; 2 car garage; price $10,500; cash $4,000. Jarchow & Sons, 3622 Fullerton. Spaul. 4280.

ONLY $6,000; SMALL DOWN PAYMENT buys modern 5 rm. brk. bungalow; large rms.; side drive; garage; fine neighborhood. Walter T. Larson, 5157 N. Clark at Foster.

STUDIO TYPE BRICK HOME—BARREL ceiling, Craftex walls; unique kitchen; hot water ht.; gar.; in Galewood. Owner sacrificing. D. Gowdy, 6138 North-av. Merr. 9223.

OPEN FOR INSPECT.—5322 HUTCHINSON-st. Beau. tile roof bung.; h. w. ht.; side dr. Must be sold to settle estate. $6,400, terms can be arranged. Avenue 4712.

LARGE ATTR. COR. WITH 6 RM. HSE., lge. lgt. rms.; also 2 addtl. rms. in attic; trees, shrubs, gd. trans. Gentiles. 5300 N. Kimball-av. Jun. 0592.

RESIDENCE AND APT. BLDGS.—ALSO HOLC acquired prop. and repossessed prop. Bargains. MR. BOLTZ. Central 1687.

BIG BARGAIN—OCTAGON FRONT BUNGAlow; price $5,500; will finance; no brokers. Address N S 455, Tribune.

6 RM. BRICK—FURNACE; 35 FT. LOT.; 2 car garage. Price $5,950. GREGOR, 4200 Lawrence. Palisade 1461.

BRICK BUNGALOW—5 RMS., SLEEPING porch, garage, Cornelia near Central. Call Edgewater 2229.

A LIFETIME CHANCE! BR. BUNG., 5 RS.; ht. w. ht., Belmont-Central dist. Req. $1,000 cash. Bal. like rent. Avenue 2201.

LARGE BRK. BUNG.—H. W. HT., SIDE dr.; gar.; 1 bl. to Portage Pk. Sac. $6,500. Many other choice bargains. PAL. 7200.

6 ROOM MODERN BRICK BUNGALOW—Good transp. and schools. $3,200 down, balance $42 month. 5238 North Bernard.

UNFINISHED HOUSE—PR. $1,200; $150 down, $15 mo. Feuerborn. 8000 Belmont-av.

6 ROOM HOUSE—GAR., BIG LOT; NEEDS redec., $3,275, $1,500 cash. 5751 Irving Pk.

WIDOW'S GLORIOUS HOME AND GARDEN, $500 down. Address D L 147, Tribune.

5 RM. BRK. BUNG.—$1,500 CASH. BAL., easy payments. 3615 N. 75th-av. Fra. 0576.

West Side.

SACRIFICE BEAU. 8 R. FRANKLIN-BLVD. br. res.; f. ht.; im. pos.; gar.; tms. Van 7000

8 RM. MOD. RESID., SUIT. FOR RMG. HSE. Reasonable. 2834 Warren-blvd.

REAL ESTATE—HOUSES.

West Side.

10 ROOM RESIDENCE—COMPLETELY FURnished; suitable for rooming house or residence; 2 car gar.; $5,000 bldg. and all terms. 1981 Warren-blvd. Ph. own. See. 5080

HOUSES BUILT TO ORDER.

WONDERFUL 5 RM. CAPE COD TYPE ON your lot. $45 per month. Home Realty Co. Board of Trade Building. Wabash 3545.

ON YOUR LOT—5 RM ENG. BUNG COMP $4,950. Kaminski Const. Co. 5047 Milw.-av.

REAL ESTATE—VACANT.

South Side.

— — — FULLY IMPROVED LOTS — — — PRINCETON-AV. NEAR 101-ST-ST. $99 EACH. TITLE CLEAR. Subject to back taxes and spec. assessments TERMS $1 DOWN. $1 A WEEK. FRANK DeLUGACH. 2339 W. 95TH.

100X125 FT. ON SO. RACINE-AV. SELL cheap or trade. Make offer. SPAUL 5754.

Southwest Side.

SACRIFICE GOOD BUSINESS LOCATION, key lot, 25x100, clear; terms. $2,000. ADDRESS N S 273. TRIBUNE.

REAL ESTATE—OAK PARK—AUSTIN.

7 RM. BRK VENEER RES., BEAU. liv. rm., brkfst. rm., 4 bedrms. 3 tile ba., shwr., recrea. rm., 2 car gar., side drive..........$15,500

THE BILLS REALTY, INC.,
102 S. Oak Park-av. Aus. 2328. Euc. 3147.

$7,500—$1,500 CASH.

Cuyler nr. Madison, Oak Park; 2 story residence; 6 big rms. and 2 enclosed porches; arched doors; very attractive bath, electric refrig., and every mod. conven. Mans. 4144.

$1,000 CASH WILL BUY 6 ROOM CENTR'L Austin bungalow. H. W. ht. 33 ft. lot. Price $6,500. Pilgrim. 5637 W. Lake-street. Austin 1680. Village 9700.

— 5-6-4 RM. AUSTIN 3 FLAT. $6,500 — Good loc.; 37½ ft. lot. nr. trans. Has A1 heating system, 2 car gar. $110 monthly rental. Easy terms. Phone Mansfield 3850.

ULTRA MODERN OCTAGON FRONT. 3 flat. $12,000. Phone Austin 1010.

5 RM. BUNG.—FURN. HT.; LEAMINGTON-av.; $3,750. $750 req. Inq. 4006 Division.

REAL ESTATE—SUBURBAN—SOUTH.

Beverly Hills—24 minutes to loop.

WHAT AM I OFFERED FOR 7 RM. HOUSE, located in Beverly Hills? Lot 50x150; beautiful lawn, shrubs, and trees; large, spacious rooms; screened porch; 2 toilets; lifetime asbestos roof; real fire grate; good transportation; near Rock Island station; furnace heat with stoker. 9553 Prospect-avenue, Beverly Hills.

IDEAL HOME ON RIDGE—7 RM., 2 STY. brk.; 2 blks. Beverly-95th R. I. sta.; h. w. oil ht.; HOLC $9,000; pr. $12,500. Bev. 4850.

Midlothian—39 minutes to loop.

6 RM. FRAME HSE.—LARGE BACK PCH.; room for addit. 2 rms. in attic; 2 car gar.; loc. on 1 acre; newly papered and dec. thru. 5 blks. from sta. $3,950. $300 dn. $25 mo. 3747 W. 147th-st., across R. I. sta. Open-eve.

REAL ESTATE—SUBURBAN—S. W.

General.

120X125 FT. HOME SITE—$6 PER FT.; all clear of assessments; potential value, $40 per ft.; 60 brand new homes and other buildings all around, built in last few months and more going up; bargain; act at once. Address N S 202, Tribune.

REAL ESTATE—SUBURBAN—NORTH.

General.

2 ROOM HSE.—CONCRETE FOUND.; LGE. wooded lot; North Shore elec.; $990; $100 cash, $20 mo., includ. int. Also ½ and full acre tracts. Address N N 460, Tribune.

Deerfield—36 minutes to loop.

75x190 WOODED; ADJ. BANNOCKBURN; $550, subj. taxes, etc. Address D S 208.

Evanston—19 minutes to loop.

GREATEST BARGAIN IN EVANSTON—7 rooms, pressed brick, tile roof residence; $11,700. Mr. Burgener. Rogers Park 0458.

6 RM. ENGLISH BRICK. NR. SCHOOL. Sell $13,500. Rent $95. Rog. 0271.

$7,500. ATTRACT. 6 RM. HOME. FINE lot. 40x150, in Lincolnwood sec. Gre. 2700.

6 RM. MOD. BRICK COLONIAL. CENTRAL location. Leaving city. $16,000. Hol. 6886.

$8,500. WHITE CLAP. 4 BEDRMS.. TILE bth., air cond. Lovely gard. Green. 8885.

Highland Park—30 minutes to loop.

EXC. INVEST. ESTAB. LOC.

383 Marshman-st., E. of R. R.; nr. lake, school, shops; 1½ blk. N. of Ravinia sta.

CHARM. ITALIAN 6 rm., 2 baths. sun rm., breakfast nook; oil h. w. ht.; tile roof; gar; landscaped; 85 ft. front; cost $22,000; sac. $15,500; $2,500 cash, bal. easy. Shown by appt. Owner. Plaza 1400, Apt. 502.

Kenilworth—21 minutes to loop.

ON 100 FT. LOT NR. LAKE IS NEW ENG. Fr. Col. 4 bed. 3 B., 2 pch. Bargain.

Just listed and no wall flower! Almost new English brick. 5 bedrooms, 3 baths, library, porch, game rm.; 80 ft. lot. SEARS. KENILWORTH 5288.

Niles Center—34 minutes to loop.

5 RM. BRICK BUNGALOW..........$4,250 Also several bargain 2 apt. buildings. NILES WESTCHESTER REALTY CO. 4120 Oakton-street. Niles Center 2600.

Wilmette—22 minutes to loop.

$22,500 FOR MY MODERN BRICK VENEER 7 room home; breakfast rm., sleeping porch, sun parlor, 2 tile baths, asbestos roof, weather stripped thruout, hot water heat, lot 100x183; well wooded and beautifully landscaped; 2 car garage; good location. Owner. 815 Forest-avenue.

MUST SELL SPLENDIDLY LOCATED LOT in Indian Hill Estate. 80x167. Specials and taxes paid to date. $75 per ft. QUINLAN AND TYSON. Rog. 2616. Univ. 2600. Wil. 2602

FINE FAMILY 7 RM. BRICK RES.—OFfered at barg.; 2¼ baths; slpg. porch; gar.; lge. grounds; n. e. section, nr. lake. Owner. 822 Elmwood-av. Wil. 2955. Dear. 9115.

Winnetka—21 minutes to loop.

7 R WHITE COL. 2¼ B'S. H. W. OIL SUN rm., open pch., 2 c. g.; perf. cond.; exc. loc. Barg $18,000. Wisdom & Co., 526 Center. Win. 387.

CHOICEST 50X200 FT., ADJOINING FINE home. Want offer. Winnetka 253.

REAL ESTATE—SUBURBAN—N. W.

Mount Prospect—26 minutes to loop.

— MODEL HOMES—NOW COMPLETED — PRICES $4,250 TO $5,500. RT. 54, 2 MI. N. MT. PROSPECT DEPOT. SMITH & DAWSON. Builders. State 3861.

REAL ESTATE—SUBURBAN—WEST.

General.

10 HOMES UNDER CONSTRUCTION ON ½ acre each. If you are steadily employed you can move in. Small down payment balance $30.00 per month. Address P D 356, Tribune.

½ ACRE FOR CHICKEN FARM ON SUPER highway. Gas and electric. 2 blocks to station. 1 hour to LOOP. A good place to live. $275 takes it. $25 cash. $5 month. ADDRESS D M 52. TRIBUNE.

WOODED ACRE AND BEAUTIFUL 7 RM. unfinished home. Repossessed price only $3,750. $330 cash, balance $30 month. Address D P 84, Tribune.

INVESTIGATE WESTERN SUBURBS FOR best buys. See us in Riverside, La Grange, Western Springs, Hinsdale. Henry A. Miller.

Berwyn—17 minutes to loop.

Widow Sacrifices 2 Flat.

$9,500 buys fine 5-5 brick; large, light attrac. rms.; hot water heat; A-1 cond. Ideal location. Hurry! See today. Kohout Bros., 6200 W. Cermak. Craw. 5800.

Downers Grove—34 min. to loop.

COUNTRY ESTATE—11 ACRES; LARGELY virgin timber, remainder beautifully landscaped. Commodious house, screened porches; three car garage with living quarters and gas heat. Stable for four horses. All utilities; adjacent to Avery Coonley school; edge of Downers Grove. Three minute drive from excellent suburban rail service.

ADDRESS N O 403, TRIBUNE.

— 2 ACRE BARGAINS—ONLY $600 — $100 cash, balance monthly. ADDRESS M Y 370, TRIBUNE.

Lombard—31 minutes to loop.

WHY PAY RENT,

We will build to your order a new home on our beautiful ¼ acre homesites on terms as low as $100 down, $15 per month. Close to schools, elec. and steam transp. ADDRESS M E 370, TRIBUNE.

River Forest—18 minutes to loop.

FOR A HOME IN THIS SECTION CALL Cusack Realty Co., Austin 1275.

Westchester—45 minutes to loop.

F W RICHARDS CO. 205 W WACKER-DR BARGAINS—Houses and lots. BARGAINS

REAL ESTATE—ACRE PROPERTY.

2 ACRES—NR. ROSELLE. $295. $35 DN. $5 mo. Address E F 253, Tribune.

REAL ESTATE—OTHER CITIES.

WILL SELL MY EQUITY IN DESIRABLE business lot in Beverly Shores, Ind., at a bargain. Address M D 450, Tribune.

REAL ESTATE—RESORT PROPERTIES.

Canada.

EXCELLENT SUMMER RESORT PROPerty suitable for quick development, on Canadian side Lake Huron, near Blue Water Government Highway; approximately 135 acres; beautiful sand beach, safe for children; well built private road through beautiful treed land from lake to main highway. Good water available throughout. LONDON & WESTERN TRUSTS COMPANY, LIMITED, London, Ontario.

REAL ESTATE—RESORT PROPERTIES.

Illinois.

THE ONE YOU LOVE WILL LOVE THIS lover's retreat—away from the world—on a glorious 12 mile heavily wooded sand bottom lake—4 rooms; Eugene design. White with green trim; inside toilet, etc.; $495, complete, inc. boat—only 50 miles N. W. Will take $10 mo. Address B L 387, Tribune.

— BEAUTIFUL PRIVATE ROCK LAKE — Near Antioch. $1,050 takes 4 rm. house; not a shack; large porch, inside toilet, elec.; finished with sheet rock; sand beach; excel. fishing; lake 300 ft. deep, highly restricted. $200 down. Address T F 94, Tribune.

LAKE COTTAGE AND 40 FT. LOT. $495. Carpenter built. Move right in; choice location on finest natural lake. 38 mi. N. W. Terms $2 wkly. Address P D 354, Tribune.

150 FT. FULLY IMPROVED CHOICEST lake frontage, including some buildings on Southwest Shore, Lake Marie, nr. Antioch. T. J. KERN, owner, Antioch, Ill.

LAKE COTTAGE. PRIVATE, SECLUDED lake, 45 mi. n. w.; $495; terms, $10 mo. Ready to occupy. Address T F 93, Tribune.

PISTAKEE LAKE—BARG.; 5 ROOM COTT. comp., $900; built for all year use. Terms. No agts., trade. Address P A 472, Tribune.

SUMMER HOME—FURNISHED. 5 ROOMS and garage. 40 miles north of Chicago; modern conveniences. Call Longbeach 0354.

LONG LAKE—LIVE AMONG BEAU. ELMS. Many water front lots. FHA terms. Ingvoldstad Real Est. Ph. Round Lake 54.

SACR. NEW COLONIAL HOME ON PISTAkee Bay—6 rms.; garage; heavily wooded. $4,500. Terms. Address M E 283, Tribune.

COTTAGE ON PISTAKEE LAKE—WATER, el., gas. $1,250. Address N O 210, Tribune.

LG. FOX RIVER WAT. FRT. LOT. NR. ANtioch; $450; tms. Address N O 71, Tribune.

Michigan.

ST. JOE—NEW MODERN HOME; GAS, city water; air cond., on Lake Michigan; $6,000 or rent $550 season. J. S. DECKER. Benton Harbor.

LAKE MICHIGAN HOME—MOD. CONVEN.; shower, fireplace, etc.; $1,600; consider terms. ADDRESS D T 193. TRIBUNE.

Wisconsin.

4 ROOM HOUSE—WITH LARGE PORCH AT SPRING FED lake in South Wis.; 60 miles from Chicago. NOT A SHACK or shell, but a COMPLETE HOUSE. Has electric and inside toilet. Gentiles. Price with LARGE LOT $1,025; terms $150 cash, $15 mo. For details, Address E C 526, Tribune.

LAKE GENEVA BUILDER.

Must sell 2 modern cottages, $950. Heavily wooded; gas, elec., run. water; terms to right party. Address C P 479, Tribune.

NEED MONEY—WILL SELL COTTAGE $600 complete; finest lake in all Wisconsin. Full of bass, pike, wall-eyes; sand beach; 2½ hours' ride; take $100 cash, balance terms ADDRESS N O 262, TRIBUNE.

FORCED TO SELL—5 ROOM LAKE FRONT cottage; cost $3,900; will sacr. $1,995; elec., compl. plumb.; fin. with masonite; wooded. Address P A 223, Tribune.

GREEN LAKE. WIS.—150 FT. VACANT. Best side of lake. Plenty of trees. D. R. Greenway, Green Lake, Wis.

FORECLOSURE, LAKE GENEVA COTTAGE Running water, electricity. Flush toilet. $675, terms. Address B N 325, Tribune

COTTAGE ON PLANTING GROUND LAKE in Oneida Co., Wis. 100 ft. frontage. Must be sold at once. W. W. Noble, Oshkosh, Wis.

SAC. NEW COT. BOAT. $500; INS. TOILET Large Wis. lake. Address M D 59, Tribune.

BEAUTIFUL SUMMER HOME—READY TO move in. $750. Address N O 261, Tribune.

REAL ESTATE WANTED.

Apartment Buildings

CASH—GOOD 2 OR 4 FLAT. N. AUSTIN, from owners. Address B 420, Tribune.

Vacant.

VACANT LOT—2 BLOCKS EAST OR WEST of Ashland from 80th to 86th-st. Write Durkovic, 3051 W. 62d-street.

Miscellaneous.

CASH FOR S. SIDE IMPROVED PROP. C. H. Dehning Co., 665 W. 63d. Wen. 0687.

REAL ESTATE FOR EXCHANGE.

Apartment Buildings

WANT CLEAR HOME, NORTH OR NORTHwest, for mod. 3 fl. equity. Briar. 4000.

Farms and Acres

40 ACRES IN NORTHERN WIS., FOR bung.-2 sty. brick in Chicago. Address B 423, Tribune.

Houses.

CLEAR 1½ STORY FRAME HOUSE; STOVE ht.; 2 car gar.; lot 90x125; st. paved; improv. in, paid; N. W. side. Value $5,500. Exchange for first mortg. or what have you? Address N S 486, Tribune.

6 RM. BRK BUNG.—H. W. HT., 32X125, 2 c. gar. Want 5 or 6 r. clear fr. cottage. Barrett Bros., 9041 S. Ashland. Ced. 1600.

Resort Property.

BEAU. LAKE MICH. RES.—CONSIDER CHIcago property. Address P D 408, Tribune.

WILL TRADE SUMMER COTTAGE FOR Chgo. vacant. Address N N 463, Tribune.

Vacant.

TRADE OR SELL CORNER LOT. 58X125, fast growing suburb, south. Accept stocks, bonds, or what have you? ADDRESS N N 458, TRIBUNE.

REAL ESTATE LOANS, MORTGAGES.

FIRST MTGES.—INTEREST 4% TO 4½% depending on location and security. General Mortgage Investments, Inc. 33 N. La Salle-street. Randolph 3477.

. . . FIRST MORTGAGE LOANS . . . LONG TERMS—LOW COST BELL SAVINGS BLDG. AND LOAN ASSN 208 W. Washington-st. FRA. 5445.

HIGHEST CASH PRICES PAID FOR 1ST mortgages on South Side Real Estate WM. L. SHARP & CO. 237 W. 63d-street

FIRST MORTGAGE MADE OR BOUGHT—City or suburbs; bus. or res.; low rates; quick action. Henry D. Hirsch. Ran. 3021.

. . . MORTGAGES . . . DOVENMUEHLE INC. 110 S. DEARBORN-ST. ANDOVER 2200.

A FEW DEFAULTED FIRST MORTGAGES for sale at radical discounts. Wm. Ray Prince Co., 1828 Lawrence.

SUBMIT DETAILS OF YOUR DEFAULTED mtgs. or bonds for cash offer. North or northwest pref. Address N S 413, Tribune.

INSURANCE FUNDS AVAILABLE—LOWEST rates; residential and income properties Sharon Mfg. Co., 105 W. Madison. Ran. 5656

. LOAN CORRESPONDENT OF THE Metropolitan Life Insurance Co., Great Lakes Mtg. Cor., 201 N. Wells. Fra. 2344.

WE PURCHASE DEFAULTED MORTGAGES Elliott, 140 N. Dearborn. Central 8466.

HAVE FUNDS UP TO $8,500 TO LOAN ON brk. impr. Tidholm, 10 S. La Salle-street.

WILL BUY DEFAULTED BONDS, MTGES Walker, 105 S. La Salle-st. State 2714.

WANT CHICAGO 1ST MTGS. TO $15,000 Broomell Bros., 111 W. Wash. Ran. 9121

1ST MTG. $4,000 6% DUE '42; $2,900 6% pays mo. Dis. S. Chgo. 6727.

LOAN CORRES. — THE MINN. MUTUAL Life. O'Brien & Pain, 111 W. Wash. Fra. 2561.

— SWAN, LORISH & CASPERS, INC. — Interest rates as low as 4%. Fai. 6410.

BUILDING MATERIALS.

Miscellaneous.

STRUCTURAL STEEL, FIRE DOORS, STEEL sash, used wire screens, all sizes, like new Clonick Steel Co., 1475 S. State. Vic. 1475.

WISH TO MOVE CHURCH; WANT BIDS. For appointment call Mansfield 1914.

STOCKS AND BONDS.

WE BUY REAL ESTATE BONDS, ASSESSment bonds, mortgages. STERN WEISSBURG & Co., 134 N. La Salle. Ran. 1187.

LOANS ON STOCKS AND BONDS—Chicago Loan Bank, 37 S. Wabash, 3d flr.

RADIOS, SUPPLIES AND SERVICE.

CROSLEY AUTO RADIO — BRAND NEW 1937 model, $19.75. Also home radios as low as 50c on the dollar. All makes. Middle West Distributing Co., 601 W. Washington. Open evenings to 9 p. m. Haymarket 3020.

ALL 1937 DISPLAY MODEL R. C. A., Zenith, Philco and Sparton radios greatly reduced. Used radios, $5 and up. Wurlitzer, 111 S. Wabash-av. Open evenings

NEW REG. $49.95 GRUNOW AUTO RADIOS $29.95; Motorola, Philco, R. C. A., used radios, $5-$10; easy terms. Open evenings and Sunday. 2005 W. Washington-boulevard.

SAVE ⅓ ON '37 SHOW MODELS—PHILCO Zenith, R.C.A., etc. Auto radios for dash mounting, $15 up. Edison, 766 W. Jackson

ELECTRIC SOUND EQUIPMENT—FOR PUBlic address systems, etc. Reasonable. 6610 Harvard-av., rear. Normal 0167.

PHILCO—NEW DE LUXE CONSOLE; COST $125; take $59. 621 W. Jackson.

Service, Repair, Etc.

— — EXPERT RADIO SERVICE, $1 — — James Radio, 2157 N. Western. Hum. 4808.

— GUARANTEED RADIO SERVICE. $1 — ANY SET. ALBANY 6460.

BOATS, YACHTS, ETC.

50 FT. TWIN SCREW BRIDGE DECK cruiser; sleep 7 in owner's party; 3 toilets, shower, private staterm.; hot and cold running water; designed and built by Matthews, 1936; boat in full commission. Inspection inv. Boats, Inc., 332 S. Michigan. Wab. 5767.

19 FT. JOHNSON MATCHED UNIT OUTboard motor boat. Phone Har. 1640 or see at Horton Boat Co., Milwaukee-av., Antioch, Ill.

— — — O. K.'D USED BOATS — — — GAR WOOD AND BURGER SALES, DOOR 102, NAVY PIER.

MAHOG. DECK, V-BOTTOM RUNABOUT, 32 H. P. Elto, elec. starter. Compl. in water now. $265 for quick sale. Buck. 3828.

2 H. P. OUTBOARD MOTORS..........$39.95
6 H. P. OUTBOARD MOTORS..........$69.50
VODRAZKA. 3359 W. 26TH-STREET.

— NEW OUTBOARD MOTORS, $37.50 — Maypole, 5901 W. Madison. Col. 6626.

FOLDING KAYAKS, BOATS—2 SEATERS, perfect cond. Aft. 5, 918 Wolfram, 2d flr.

LOANS—PERSONAL AND BUSINESS.

Personal Property and Salary.

LOANS TO EMPLOYED MEN OR WOMEN.

MARRIED OR SINGLE. $10 TO $300.

On Your Signature Only

YOU ALONE SIGN THE NOTE.

We don't ask you to sign a chattel mortgage on your furniture.

We don't ask you to sign a chattel mortgage on your automobile.

We don't ask you to sign over stocks or bonds.

NO ENDORSERS.

We don't ask you to have any one else sign your note.

INDIVIDUAL AND QUICK APPROVED AND RECOMMENDED BY THOUSANDS.

Steady employment with a reliable firm for a reasonable length of time, earning a weekly or monthly salary, is reason for you to obtain a loan ON JUST YOUR SIGNATURE.

At no time do we call your employer when the terms of the note are fulfilled.

TERMS—1 TO 20 MONTHS. COST REDUCED IF PAID SOONER.

LOANS MADE AT OUR OFFICE WHILE YOU WAIT.

PHONE YOUR REQUEST.

LOCAL LOAN CO.

UNDER STATE SUPERVISION.

7 W. MADISON at State. RANdolph 8400. THOS. F. KERWIN, MGR.
1 N. PULASKI [Crawford]. KEDzie 5900. ARTHUR J. SALS MGR.
8 N. OGDEN at Madison. HAYmarket 4700. JOHN J. O'BRIEN MGR.
821 W. 63D-ST., nr. Halsted. ENGlewd. 7800. MILLARD C. WHITE, MGR.
1212 N. ASHLAND at Mil. BRUnswick 3100. WALTER R. TAYLOR, MGR.
4013 MILWAUKEE at Cicero. AVEnue 1400. JOHN A. FLANAGAN, MGR.
4701 N. WESTERN at Leland. LONgb. 2161. PETER J. BURR, MGR.
EVANSTON PHONE: GREENLEAF 8060.

LOANS ON ANY PLAN

NO DEDUCTIONS.

You get the full amount of the loan. NO BANK COLLATERAL NEEDED. LOANS ON SIGNATURE ONLY.

PERSONAL FINANCE COMPANY

UPTOWN—PERSONAL. 4554 Broadway, 2d floor. LONgbeach 4082
NORTH—PERSONAL. 4770 Lincoln-av., 2d floor. LONgbeach 1321
IRVING PARK—PERSONAL. 3982 Milwaukee-av., 2d fl. PALisade 0989 [Over Art Thompson's Clothing Store.]
WICKER PARK—PERSONAL. 1954 W. North-av., gr. fl. BRUnswick 2850
AUBURN PARK—PERSONAL. 757 W. 79th-st., 2d floor. RADcliffe 8228
WOODLAWN—PERSONAL. 841 E. 63d-st., 3d floor. HYDe Park 1472
MARQUETTE PARK—PERSONAL. 2403 W. 63d-st., 2d floor. REPublic 7229
GARFIELD PARK—PERSONAL. 4010 W. Madison-st., 2d fl. NEVada 2134
OAK PARK—PERSONAL. 1040 North-blvd., 2d floor. VILlage 6840
BERWYN-CICERO—PERSONAL. 6346 Cermak-rd., 2d floor. BERwyn 666
EVANSTON—PERSONAL. 708 Church-st., 2d floor. GREenleaf 6081

Listen to YOUR UNSEEN FRIEND At 9:30 p. m. Tues. eve. WIND.

We Offer You LOANS UP TO $300 by the SIMPLEST Possible Method in the FASTEST Possible Time

LIBERAL CREDIT. FLEXIBLE TERMS. Only 2% on balance above $100. 3% monthly on $100 or less.

FAMILY LOAN Corporation
202 S. STATE-STREET.
3D FL. CENTURY BLDG. WABASH 2994.

Do You Need Money? YOUR SIGNATURE IS OUR GUARANTEE.

$30 TO $300

CONFIDENTIAL—CONSIDERATE BUSINESSLIKE SERVICE.

L. T. BAKER & CO.
30 W. WASHINGTON-ST.
RANDOLPH 6151. SUITE 1407.
SALARY—FURNITURE—AUTO LOANS.

INTEGRITY LOANS

mean that you borrow on your name only; just sign a note. Single or married persons are eligible

$13.39 Monthly Repays $200.

OTHER AMOUNTS IN PROPORTION. Also quick loans on cars or other personal security.

ILLINOIS DOMESTIC FINANCE CORP
190 N. State, 2d fl. Ph. FRA. 3494.

Loans on Jewelry, Watches, Diamonds, Silverware.

1% A MONTH. NO EXTRA CHARGES Prompt, courteous safe. LOWEST RATES IN CHICAGO for personal property loans.

FIRST State Pawners Society
UNDER STATE SUPERVISION
42 S. Clark-st., nr. Monroe—No other offices

LOANS ON JEWELRY,

DIAMONDS, WATCHES, SILVER, FURS BONDS, STOCKS, ORIENTAL RUGS, ETC Highest valuations. Rates low as 1%. MEMBER Chicago Assn. of Commerce. CHICAGO LOAN BANK
37 S. Wabash [cor. Monroe]. 3D FLOOR

WE HELP THE MAN

WHO NEEDS A LOAN Loans from $25 to $300. Salary, Furniture, Auto Loans.
T. B. WARD, INC.,
8 S. Dearborn, Room 408. Randolph 2060

A QUICK LOAN . . . If you need $25 to $300, come in and obtain a loan on SALARY—FURNITURE—AUTO.
ARTHUR A. ERD,
202 S. State, Rm. 812. Wab. 6298.

JEWELRY LOANS

$1 TO $5,000 QUICKLY OBTAINED. Lowest Rates. Upstairs Private Rooms. A Most Refined Service. ILLINOIS STATE PAWNERS' ASSN., 140 N. RANDOLPH [Cor. Randolph], 2d Flr.

LOANS—PERSONAL AND BUSINESS.

Personal Property and Salary.

LOANS $20 to $300. Without Endorsers

NO WAGE ASSIGNMENTS.

REDUCED RATES

HOW YOU CAN BORROW.

1. If you can make monthly payments you can qualify for a loan.
2. Loans made on Furniture, Auto, or Plain Note.
3. No inquiries made of employer or friends.
4. If you apply before 10 a. m., loan made same day.

HOW YOU CAN REPAY.

1. Small monthly payments. Example: $15 first month, decreasing each month to $10.30 last month, repays a $200 loan in 20 months, including charges.
2. Monthly rate is 2% on the balance above $100. 3% on $100 or less. This is substantially less than the lawful maximum on loans over $100.

18—CONVENIENT LOCATIONS—18.

100 W. Monroe, 7th floor. State 1777
28 N. Clark, Room 253. Franklin 1082
77 W. Washington, 10th floor. State 0151
105 W. Madison, 14th floor. Franklin 0884
1737 Howard-st., 2d floor. Rogers Park 8320
4753 Broadway, 11th floor. Longbeach 7163
1951 Irving Park, 2d floor. Buckingham 1006
2800 Milwaukee-av., 5th floor. Capitol 3440
4710 Irving Park, 2d floor. Pensacola 4570
6255 S. Ashland, 2d floor. Hemlock 4510
2355 W. 63d-st., 2d floor. Republic 4472
841 E. 63d-st., 4th floor. Plaza 8360
6856 S. Halsted-st., 2d floor. Englewood 5534
9204 Commercial-av., 2d fl. So. Chicago 0103
11106 S. Michigan, 2d floor. Commodore 3880
4010 W. Madison 4th floor. Kedzie 0704
Cicero 6012½ Cermak-rd., 2d fl. Cicero 6400
Oak Park, 1140 Lake, 3d floor. Euclid 503

HOUSEHOLD FINANCE CORPORATION.

"Doctor of Family Finances."

Hear Edgar Guest Tuesday eves. 7:30—WLS.

LOANS on Your PLAIN NOTE

NO WAGE ASSIGNMENTS. NO MORTGAGES. NO INDORSERS.

Single persons or married couples may borrow here on just a plain note or any other loan plan desired.

REDUCED COST

3% monthly interest on balance of $100 or less; 2% on balances above.

1887—Fifty Years of Service—1937.

COMMONWEALTH LOAN CO.

9—OFFICES—9

NORTH: 4803 Lincoln-av., Room 215. Lon. 3450
LINCOLN-BELMONT: 3166 Lincoln-av., Room 224. Bit. 3360
NORTHWEST: 4013 Milwaukee-av., R. 307. Avenue 0443
ROGERS PARK: 1791 Howard-st., R. 214. Rogers Pk. 0754
GARFIELD PARK: 1 N. Crawford, Rm. 415. Van Buren 5040
OAK PARK: 137 N. Marion-st., Rm. 204. Village 6886 Chicago phone: Austin 2024
BERWYN-CICERO: 6428 W. Cermak-road. Berwyn 371 Chicago phone: Lawndale 2882
SOUTH: 6306 Cottage Gr., R. 305. Hyde Park 0604
ENGLEWOOD: 749 W. 63d-st., corner Halsted. Eng. 1711

Under State Supervision.

BORROW FROM TOWER

Action . . Speed . . Results is what you want when you need money. You get all that when you BORROW FROM TOWER.

A PLAN FOR EVERY ONE. CALL AND LEARN ABOUT Our New Liberal Signature Only Plan

Two full years to repay. Of course you can repay the loan as fast as desired, and only be charged for the actual time you keep our funds.

4 OFFICES:
28 EAST JACKSON-BLVD.........HAR. 5100
806 W. 64TH-ST. [Cor. Halsted]. NOR. 3020
4003 W. MADISON-STREET.......Van 6464
3985 MILWAUKEE-AVENUE.......KIL. 8301
Neighborhood Offices Open Tuesday Thursday Eves. Until 8 p. m.

TOWER FINANCE CORP.

CASH $30 TO $300 FOR GENERAL PURPOSES.

WE HAVE A PLAN THAT WILL MEET YOUR REQUIREMENTS.

Signature Only Loans. Automobile Loans. Furniture Loans.

SERVICE! The Keystone of Our Quick, Confidential Loan Plan.

OUR REPAYMENT SCHEDULES ARE FLEXIBLE AND ARRANGED TO MEET YOUR CONVENIENCE. FROM 1 TO 24 MONTHS.

For almost half a century we have been rendering a liberal, friendly personal loan service. [Estab. 1888.]

Phone Central 4733

C. C. ERD
7 S. Dearborn-st., Room 616.

CASH LOANS TO $300. ACCOMMODATION Loan Co., 140 N. Dearborn-st. State 6600.

MONEY ON ANYTHING OF VALUE. Federal State Pawners, 5 S. Clark-street.

Business Loans.

$300 to $50,000

On fixtures and equipment of Factories, Laundries, Restaurants, Meat Markets, Hotels, etc.

Also on Accounts Receivable.

OLDEST ESTAB. IN CHGO. NO ENDORSERS—TERMS TO SUIT.

Prompt attention to inquiries from Michigan, Indiana, or Illinois on loans of $2,000 up.

F. BOLAND,
215 W. RANDOLPH. FRANKLIN 1966.

$250 TO $60,000

To Factories, Printing Plants, Stores, Laundries, Rmg. Hses., Bakers, Autos, Restaurants, Machine Shops, Trucks.

Lower than Usual Rates.

TERMS TO SUIT. NO ENDORSERS A Call will bring Representative.

National Acceptance Co.
111 WEST MONROE. CENTRAL 5532.

LOANS—PERSONAL AND BUSINESS.

Business Loans.

— — — — BUSINESS LOANS — — — — Easy terms, $300 up. Phone, we will call. Century Fin. Co., 100 N. La Salle. Cen. 6661.

FINANCIAL SERVICE.

Stop Right Now

if you are worrying about the hospital bill. You can pay it now on our P. A. C. Plan, which gives 10 months to repay. No collateral necessary. Just call FRAnklin 2091. PROFESSIONAL ACCEPTANCE COMPANY. 211 Pittsfield Bldg. 55 E. Washington-st.

HEIRS—WE BUY AND LOAN ON YOUR interests. Probate Finance, 155 N. Clark-st.

BUSINESS OPPORTUNITIES.

Businesses For Sale.

AUTO SHOP—WELL EQUIP. FOR FRAME and axle, body and fender work, welding and brakes. Chicago's finest equipment. ADDRESS N S 493, TRIBUNE.

BAKERY FOR SALE

Doing good business in city of 9,000 in central Michigan. Wholesale and retail. Wonderful opportunity; good equipment, good location. Address A E 7, Tribune.

BAR-RESTAURANT—BEST LP. LOC. FULLY equipt.; air con. Address B 284, Tribune.

BARBER SHOP — 2 CHAIRS; COMPLETE equipment; good location and business; owner leaving city; living quarters; reas. 2427 N. Harlem-avenue at Grand-avenue.

BARBER SHOP — ESTABLD. BUSINESS; reasonable; living rms. 17½ N. Kedzie-av.

BARBER AND BEAUTY SHOP—ALSO FIXtures new used. PAIDAR, 1120 N. Wells.

BARBER SHOP OR FIXTURES FOR SALE—Very reasonable. 1400 N. Ashland-avenue.

BEAUTY SALON—WELL EST., 3 OPERators, high class clientele; doing good business. Owner not an operator. 47th-st. Hyde Park. Address N N 60, Tribune.

BEAUTY PARLOR FOR SALE—SUPPLIES equipment, cash; easy terms. Catalog sent GIBBS & CO., 21 S. WABASH-AVENUE

BEAUTY SHOP—N. SIDE; AIR CONDItioned, mod. equip., new. dec., very good clientele. Address N S 257, Tribune.

BEAUTY SHOP—EST. 8 YRS. DOING $500-$600 mo. Beau. liv. qtrs. Best immed. cash offer takes. Owner ill. KIL. 3290.

BEAUTY SHOP—EQUIP. COMPLETE, $195. Terms. GENERAL, 2119 S. CRAWFORD.

BEAUTY SHOP—WILSON NR. BROADWAY; chr. equip.; $1,500 shop for $475 Rav. 7619.

BRANCH CLEANING STORE—SACRIFICE; good business. 2320 W. Chicago-avenue.

CANDY, CIGAR, CIGARETTE STORE, SCHL. supplies. Doing good business. Living quarters. 5352 W. Division.

CANDY, FOUNT., MAG., CIGARET., SCH. sup.—Liv. qtrs.; no comp.; sacr. 2726 N. Kedzie-avenue.

CANDY, ICE CREAM, SCHOOL SUP., FOUNtain service, popsicle mach.; opp. sch.; no agents; $700 cash. 2659 Cortez-street.

CANDY—CIGARETTES, ICE CRM.; SCHL. suppl.; cor.; liv. rms.; 2023 N. California.

CLEANING AND TAILOR SHOP—FULLY equipped. Good business. Also laundry agency. Price reasonable. Graceland 3110.

CONFECTIONERY AND NOVELTY STORE. Good established business; same owner 8 yrs.; living quarters; low rent; modern bldg. $2,800; terms. Palisade 10160. No brokers. Owner has other business.

CONFECTIONERY-CIGAR-SODA FOUNTAIN, School Supplies. Estab. 6 yrs. $1,300 monthly. Address B 281, Tribune.

CONFECTNY., ICE CR. FOUNT., CIGARETS, notions; nr. lge. schl. Must sac. $550. Pt. time.; cheap rt.; rms. 3140 Greenview.

DEL. — AT 3 WAY TRANSFER CORNER apt. dist.; long time record of big business. Price adjusted to suit purchaser who can handle real place. Lakeview 6666.

DELICATESSEN—ESTAB. IN LGE. APT. bldg. Rt. $25, rms. $350 down. Tms. $250. Good business place 2557 Montrose.

DELICATESSEN—EST. IN LARGE APT. bldg.; no opposition. Good bus. Must sac. $675. wth. more. Chp. rt. 4856 W. North-av.

DEL.-GROC.—HOME BAKING; MONEYMAKer. Rt. $30. Stm. ht. with mod. sm. apt. bth. $350 dn., bal. 2 yrs. 2429 N. California

DELICATESSEN, GROC., CANDY—DOING good bus.; no compet.; small apt.; stm. ht.; must sell. illness; tms. 6507 N. Ashland.

DELICATESSEN, FOUNTAIN, LUNCHEON—Well established; north side; living quarters. Call Beu. Monroe 7221.

DELIC.—ACROSS SCHL. ELEC. REFRIG., liv. qtrs. Low rent. 3048 Wilton, nr. Barry.

DELICATESSEN—WITH LIQUOR; $600 weekly; reas. rent. 750 Cornelia.

DELIC., GROC., ICE C., CANDY—SAME PEOple 12 yrs., liv. qts., cheap. 1454 E. 70th.

DEL.-GROC.—EST., GD. BUS.; WELL STKD. 3 r. htd.; low rent; reas. 2137 N. Cicero.

DELICATESSEN-GROC.—GD. LOC.; 4 RMS. in rear; sac. price. Call Juniper 7854.

DRESS SHOP — SPLENDID LOC. ESTAB trade. Modernistic. Long lse. Will sacrif. for quick disposal. 6763 Stony Island-av.

DRESSMAKING, TAILORING—WELL EST.; up town; liv. quart.; reas. Lon. 0130.

DRUG STORE—$4,000 CASH; DOING $2,500 mo.; good lease. Address N A 453, Tribune.

DRY CLEANING STORE—SO. SD. EX. OPP for tailor; 3 liv. rms.; good reas. for selling. Address N O 495, Tribune.

EMPLOYMENT AGENCY — FOR QUICK sale; reas. Well est. 2335 Devon-av. 9-5.

FLOWER SHOP — SMALL GREENHOUSE; gd. loc.; acct. ill.; reas. Cicero 2270.

FOOD SHOP — LONG ESTAB.; WELL stocked. Steam ht.; living quarters. Sacrif. quick sale. 1836 E. 79th-st. Sag. 3490.

FOOD SHOP—EST. 12 YRS. IN OAK PARK. Fine bus. No credit. Gen. groc. line, cold meats, home baking, ice cream, cigarettes; elec. ref., oak fix.; $3,500 cash. Address P. O. Box 452, Oak Park.

FOUNTAIN, MAGAZINE, CIGAR, RENTAL library, toys—Barg. for cash. Exc. No side loc. No dealers. Sheldrake 10206.

FURNITURE—RESALE; RADIOS, STOVES. Own. leav. town. Sac. 5549 Wentworth-av.

GAS STA.—MOST MOD. EQUIPPED STA. on North Sd.; hydraulic lift. Aro grease gun, wash, racks, etc. 7740 Sheridan-rd. Buyer must be exper. gas man.

GAS STA.—RENT 1C GAL. STRAIGHT Want quick deal. Beverly 9832.

GAS STATION—WONDERFUL OPPOR. FOR right party. Best offer. Irving 2463.

GAS STATION—9,000 GAL.; INCLOSED pits; reasonable. 4545 N. Central-av.

GIFT SHOP—ROGERS PK. EXCELLENT location; estab. trade. Reas. Bri. 5287.

— — — — GROCERY-FRUIT — — — — West side; rent $50; same owner 17 yrs.; good business; $1,500, part cash. Rav. 6070.

GROCERY—NEAR 71ST-HALSTED; RT. $20. Sacrifice. Apply 111 E. 22d. Vic. 4687.

GROCERY-DELIC.—GOOD COR. LOC. WELL estab. 2 liv. rms. 5601 S. Hermitage.

GRO.-DEL.—COMPL. NEW STOCK, NEW fixt. Must sell; cash. Radcliffe 5598.

GROCERY-MEAT MKT.—SO. SIDE; ESTAB. trade. Reas. Have other bus. Hyd. 3059.

HAMBURGER-SANDWICH SHOP—ATTRAC. well equip.; long lease. estab. good bus. Must sell at once acct. illness. Phone River Grove 2592.

HAMBURGER AND LUNCHROOM — SUITable for couple. 3322 No. Pulaski-road.

HAND LAUNDRY—98% DROP TRADE; sacrifice for quick sale. Call Monday, 7-9 P. M. 4403 N. Lincoln-street.

HARDWARE RETAIL STORE—NORTH SIDE ideal business location; new stock, fixtures, sign, etc. Wonderful opportunity. Priced for quick sale, $2,000 complete, part cash. Address M N 469, Tribune.

HARDWARE-ELEC STORE—FCTY. DIST Estab. 20 yrs. Address M F 271, Tribune.

HAULING BUSINESS—EXCELLENT 2 YEAR contract in city; 4 trucks; real opportunity; $2,500 will handle. Kedzie 8460.

HEALTH FOOD CORP. DOING NATL. MAIL order bus.; highly prof.; great opp., but owners have too many other bus. ent.; $5,000 contract can handle entire trans. on time basis. Address N P 566, Tribune.

HOTEL AND COFFEE SHOP—20 RMS. ALL outside; on 2 highways, nr. Lake Geneva; estab. 40 yrs. Doing good business. Retiring. Address B 308, Tribune.

HOTEL—19 APT. 10 YR. LSE.; NETS $350 $7,000 req. De Woskin Co., 105 W. Madison

LANDSCAPE, NURSERY STR. AND CEM. bus. Well estab. Address N S 409, Tribune.

LINGERIE SHOP—ASPEN FIXTURES, CARpeted flrs. Address P B 434, Tribune.

LIQUOR STORE—NEAR NORTH SIDE; good opportunity; will sacrifice; other business. Address N N 96, Tribune.

LUNCH RM.—EST. 10 YRS. ON BUSY street; trucks, buses, street cars; good reas. for sell. 9172 So. Chi.-av. Sag. 3918.

LUNCH RM.—SM., VERY CHP.; GD. BUS. Reas. rent. Owners 2 girls. 7054 S. Halsted.

MFG. BUSINESS—$4,300 IN CASH WILL give you a manufacturing business of your own, building a patented electrical device, suitable for home or club. Patents, tools, jigs, fixtures, and small stock included. Orders on hand. Excellent premium item. Address N S 457, Tribune.

MATTRESS AND QUILT MFG. CO., LONG estab. with retail outlet; unlimited possibilities in wholesale and retail trade; $8,000 yr. profits. Should be doubled by wide-awake man. Will sell outright $12,000. Will teach business. Real opportunity. ADDRESS N P 565, TRIBUNE.

MEAT MARKET — NORTHWEST SUBURB Well equip. Sales, $1,500 mo. Reas. rent. Terms to responsible party. ADDRESS N S 495. TRIBUNE.

MEAT MARKET—ESTAB. BUSY LOC.; SAC. acct. of death; call at 1447 Mohawk-st. Diversey 10358. Call eves. for information.

MEAT MKT.—BUSIEST BLK. IN COL. DIST. Groc. and fish side line; owner retiring; $5,000. Address P D 250, Tribune.

MEAT MARKET — MODERN; GROCERY concessioner shares rent. 4953 Chicago-av.

MEAT MARKET—EST.; ICE BOX, 2 COUNters; 4 r., bath. 1870 N. Halsted. Lin. 8747.

POULTRY-EGG STORE—FULLY EQUIP. Est. 2 yrs. Real barg. 3033 N. Cicero-av.

RADIO STORE ON BUSY LINCOLN-AV. nr. tri. corner; will sac. Lake View 0088.

BUSINESS OPPORTUNITIES.

Businesses For Sale.

RESTAURANT - LUNCH - COCKTAIL BAR—Excell. loc.; latest modern equipment; 60 days' old; 250 seating capacity; foreclosed on mortgage; wonderful opportunity for real restaurant people. Call Mr. Davis. Victory 2538.

RESTAURANT — 1 MI. McHENRY; GAS sta.-tavern in connection; 1 ac. lot; 8 rms. living quarters; seat 100 in dining rm.; established 15 yrs. Henry Nell, McHenry, Ill., mi. east of McHenry on Route 20.

RESTAURANT—CENTRAL LOCATION; ESTablished business; new equipment; seats 150 people. Hudson's Cafe, 214-216 S. Washington-street, Naperville

RESTAURANT AND TAVERN—ESTAB. 10 yrs.; $2,000 will handle. 4106 Milwaukee.

RESTAURANT AND BAR—EST. 10 YRS.; next to L station. 301 W. Chicago-av.

RMG. HSES.—20 TO 60 RMS. REAS. TMS. Steinbock & Alexander, 160 No. La Salle.

RMG. HSE.—18 RS. DEARBORN; RT. $75; $900 req. Capps Co., 61 W. Schiller-street.

RMG. HSE.—25 RMS., 3 YR. LEASE; RT. $75; inc. $250; pr. $1,250. 3547 W. Jackson

RM. HSE.—17 RMS.; SELL OR TRADE FOR gd. summer home; 100% full; $200 mo income; rent $60. 118 W. Chestnut-st.

RMG. HSE.—10 RMS. BRK.; STM. HT.; 2 kit. apts., inc. $1,300 yr.; can be incr.; $6,500, quick sale; exc. transp. 6554 Normal

ROOMING HOUSE—26 CLEAN ROOMS; owner sick; free steam; low rent; long lease; bargain. 606 N. Clark.

RUG CLEANING PLANT WITH TRUCK—Reas. Ind. 6122 bef. 6. Sun. 0958 after 6.

SANDWICH SHOP—EXC. LOC.; NEAR loop; $65 rent; $1,500 mo. bus.; 1st class equip.; barbecue machine; liquor permit if desired. Call Dearborn 2242.

SANDWICH SHOP—LOOP; EXC. TRADE; $2,200, $1,500 cash. Address B 355, Tribune.

SHOE REPAIR—HAT CLEANING, PRESSing; very cheap. 1209 S. Cicero. Dea. 2245.

SUPER SERVICE STATION—MOBILE GAS. April 20,000 gal. Buy stock only. Phone Sheldrake 7335.

TAILOR SHOP—GD. BUS. AND LOC. MUST lv. town. Sell cheap. 541 E. 75th-st.

TAVERN—LIQUOR, CIGARS, CIG.; TRANSF. cor.; estab. 15 yrs. $6,000 will handle. Bal. easy. Will consider 4 flat bldg. in trade. Own. retiring. Address N O 536, Tribune.

TAVERN—TO CLOSE ACCOUNT, ATTORney will sell to highest bidder. Est. corner. Barg. 4301 Milwaukee. Brun. 8632.

TAVERN—SACR. FOR IMMED. SALE; GOOD No. Side loc.; woman cannot handle alone; equipped kit., 5 rm. apt. above. Bri. 7222.

TAVERN—MONEYMAKER; EST. 3 YRS.; gd. S. S. loc.; $1,000 cash. 4252 Indiana

TAVERN—BUDWEISER. ACCT. ILL. LVG town; $300 quick deal. 3655 Montrose.

TAVERN AND NIGHT CLUB—WELL EST. gd. bus. Will sac. 5352 Broadway.

TAVERN—WITH RESTAURANT; SACRIfice acct. death. 2055 W. Cermak.

TAVERN—4 YRS. MILWAUKEE-AV., IN Avondale. Low rt. Sac. Alb. 8124, 1 to 6.

TAVERN—S. S.; LARGE BACK RM.; POPular loc.; gd. bus.; cheap. Yar. 5923.

TAVERN, GAS—LIV. QRTRS. DOING GD. bus. Cheap. 4431 Washington-blvd. Bellw'd

TOY SHOP—EXCLUSIVELY; GOOD LOC.; liv. rm.; must sacrif. 7509 Essex-av.

TRANSFER BUSINESS—FOR SALE; BEtween Mich. and Ill.; all interstate and intrastate permits included; owner desires to retire. Write to 1300 Diamond, N. E., Grand Rapids, Mich.

TRUCKING—DOING NICE BUSINESS; OPerating cities in N. W. Ill. Selling acct. other bus. Address N A 401, Tribune.

COMBINED RESTAURANT, BAR, GAS STAtion—Modern residence. Large grounds, garages, henneries, 4 lane highway; very profit-producing, but owner must sell. Only $6,500. 472 Main, Glen Ellyn.

UNUSUAL BUSINESS—FINE SMALL MICH town on U. S. 112, netting $3,500 yr. Easy to expand. Owner retiring. Gentile. $15,000, incl. rl. est. Address A D 30, Tribune.

IF THE KIND OF STORE OR BUSINESS you want to buy is not offered for sale today, why not advertise in the Business Opportunity Wanted Column? Stop in today at the Tribune Want Ad Office, Madison and Dearborn-streets, or call Superior 0100. Ask for an Ad Taker.

Partnerships and Investments.

A REAL OPPORTUNITY AVAILABLE CHIcago and outside territory. Opening for a reliable man as one of our service mgrs. of estab. cash business. No selling; $900 to $1,750 with services; full or part time. Immediate income should exceed $200 monthly. Backed by 40 years of prestige. Details by personal interview only. Give address and phone. ADDRESS C N 345. TRIBUNE.

PERMANENT.

OWN YOUR OWN BUSINESS.

Nationally known manufacturer, has opening for man who can invest $3,000 with his services. Give references and past experience and telephone number in reply. Address P D 285, Tribune.

COLLECTORS—HERSHEY PEANUT, CANDY machines. 300% profit; good locations; full or part time; $100 to $500 cash required. Secured. 409, 40 S. Clinton.

FAST GROWING BUSINESS NEEDS FUNDS for increased volume. Can be loan or capital investment; services optional. ADDRESS N S 598, TRIBUNE.

PEANUT ROUTE—20 LATEST 1C MAchines. Good returns. Work day or evenings; $225. Address N N 261, Tribune.

Distributors.

MEN WITH OWN TRUCKS TO SELL ROOT beer in barrels to tavern trade. Our product is well advertised thruout state and in demand everywhere. FILBERT OLD TIME ROOT BEER CO., 3033 Archer.

Concessions, Locations, and Leases.

SPACE IN LARGE LINGERIE SHOP FOR knit goods conc. Also gloves and handbags. Ideal Hyde Park loc. Wen. 1981.

WANTED—CONCESSIONS AND RIDES FOR picnic, July 3, Virden, Ill. Write: BERT C. DAVIDSON, Virden, Ill.

WOND. OPP.—DEL. MILK STORE; COMPL. furn.; $300 req. for new stk. Grov. 1020.

AUTOMOBILE SHOWRM.—10 CAR CAPACity. 5901 W. Division. Austin 0306.

Business Equipment.

BEAUTY SHOP EQUIPMENT—COMPL.; barber chair, for sale. 4325 Cottage Grove.

Merchandise and Novelties.

QUANTITY SHOE LACES. 35C PER GROSS up. Paired. Leibowitz, 640 Maxwell.

Business Service.

YOUNG WOMAN CORPORATION LAWYER, leave for Japan, China. What business do you want handled? Address B 224, Tribune.

MFR., EQUIP. TO DO GLUING, WANTS gluing work of all kinds. Lake Leather Specialty Co., Franklin 4092.

Wanted.

EXECUTIVE OFFICER—HAS CAPITAL TO invest with services. Address B 343, Tribune.

FOR QUICK ACTION; LET US SELL YOUR business. La Velle & Stanley Business Service, 82 W. Washington. Dea. 2388.

CASH FOR STORES AND MERCHANDISE. L. GOODMAN, 672 Roosevelt. Can. 8625.

WHOL. CANDY, TOB RTE., BUS. CHGO. Out of town. Address P D 248, Tribune.

BUSINESS DIRECTORY.

Cameras and Optical Goods.

LEICA CAMERA, MODEL F CASE, 2.5 lens. Like new; barg. Holway. Mid. 6000.

Moving, Storage, Etc.

ENGLEWOOD 3434.

— — — — COAST TO COAST — — — — Weekly trips to principal cities-subrbs. — — DOOR TO DOOR SERVICE — —

RETURN LOADS WANTED TO ALL POINTS Mich., Wisconsin, Missouri, Cal., New York, Ohio, etc. Wentworth 0109. Trans-American Van Service, 540 W. 59th-street.

BLACK DIRT HAULING—ALL KINDS OF estimates given on hauling contracts. Cedar Crest 4963.

SAVE 40%—MOVE SAFELY IN PADDED compartmt. cars everywh. U. S. and Canada General Movers, 3204 Harrison. Van B. 6878.

LOCAL MOVING AS LOW AS $5; INSUR Long distance moving at return load rates. Ardmore 1001. Day or eve. Estimate free.

— — — UNION VAN LINE, INC. — — — LONG DISTANCE MOVING. 82 W. WASHINGTON-ST. STATE 7645.

ANACONDA VAN LINES, LONG DIST. SPEcial rates. Calif.-N. Y. Welling. 7717.

Painting and Decorating.

PAINTING, PAPERHANG., C A L S O M.; guar.; mod. prices; anywhere. Wen. 6438.

PAINT-PAPER—GD. WK.; CAL. $1.50 UP. 18 yrs. exp. Est. free. Buck. 7276, eves.

Piano Tuning.

PIANOS TUNED $2; 21 YEARS' EXP. REpairing; reas.; guar. Cole. Republic 5218

Roofing Service.

PATCHING 3 LEAKS, $4; RECOAT 2¼C square foot. Guaranteed. CANAL 5454.

Rug Cleaning.

— — — THIS AD WORTH $1.00 — — — 9x12 domestic rug, dusted and shampooed, cleaned like new, $3; with this ad, $2.00. Phone Lake View 0281. Electric Rug Cleaners. 3726 Lincoln-avenue. Established 1894.

NOW ONLY $2.50—REG. $4 JOB 9X12 like new thru and thru. Spray, glue sized. THE FEDERAL [Est. 33 yrs.] Lincoln 0134

$1.35—9X12 THOR CLEAN BOTH SIDES Exp. rep. M. & H. Rugs. Kedzie 1614.

9X12 DOM., $1.50, CLEANED ON BOTH sides. A to Z Cleaners. Longbeach 4521.

$1.25—9X12; CL. BOTH SDS.; WK. GUAR.; anywh. R. O. Rug Cleaners. Indep. 3430

$1.25; TWO FOR $2.25; 9X12 DOM. THOR cleaning. XYZ Cleaners. Longbeach 0568

TYPEWRITERS AND SUPPLIES.

CLOSING OUT REBUILT TYPEWRITERS—Lowest prices, terms. Sommer Typewriter Co., 332 S. La Salle-street. Webster 4972.

TYPEWRITER, $10; RENT $1.50 A MO. Mimeograph, $25. 172 N. La Salle-street.

SCALES.

SCALES, MOTOR TRUCK, DORMANT, PORT. Guar. Beuckman, 2439 N. Crawford-av.

HOME FURNISHINGS.

Furniture and Dept. Stores.

SAMPLES Just Released by Furniture Mart and Grand Rapids Factories to Be "Closed Out" AT ½ COST

OPEN EVENINGS.

Davenport and love seats..........$20-$59
Occasional and boudoir chairs..........$3-$10
Lounge and wing chairs..........$9-$18
2 pc. parlor suites..........$25-$90
3 pc. bedroom suites..........$22-$89
TWIN BEDROOM SUITES..........$35-$100
7-8-9 pc. dining room suites..........$25-$115
5 pc. dinette sets..........$7-$25
TWIN STUDIO COUCHES..........$10-$29
Desks and bookcases..........$5-$25
Wood beds, twin, and full size..........$6-$12
Odd chests, dressers, buffets..........$7-$17
End, coffee, occas., cocktail tables..........$1-$10

RUG BUYERS, ATTENTION!

9x12 Colonial, Modern, Persian, and Chinese designs..........$12 to $45
9x12 solid tone and tw. weaves.$13.50 to $39

TWO SHOWROOMS.

201 E. OHIO
1 block east of Michigan at 600 North. Second floor. Delaware 9020.

4750 Washington
AT CICERO-AVENUE. COLUMBUS 9609

471 E. OHIO-ST.
Cor. Lake Shore-drive at the Lake.
Open Evenings Till 9 O'Clock

FURN. MART SAMPLES SAVE 40% TO 60%

BETTER QUALITY SAMPLES OF ALL NATIONALLY KNOWN MANUFACTURERS.
2 Pc. Liv. rm. sets, odd sofas..........$29-$89
3 Pc. Bedroom sets..........22- 89
7-8-9 Pc. Dining rm. sets..........39- 98
5 Pc. Dinette sets..........9- 29
Better grade twin studio couches..........15- 29
Occ. and pull-up chairs..........3- 12
Odd bed springs or mattresses..........5- 11
Coffee, end and occ. tables..........2- 9
Kneehole, secretary desks..........9- 29
Floor and table lamps..........3- 9
9x12 rugs..........7.75- 69
Terms Can Be Arranged.
HUDGIN. DEL. 5824.

Factory and Furniture Mart SAMPLES AT 50% DISCOUNT.
$69-$75 Parlor Sets..........$39
$59 Bedroom Sets..........$35
$75 Dining Room Sets..........$37
5 piece Oak Breakfast Set..........$12
9x12 Rugs..........$18

PINK FURNITURE CO.
FACTORY DISTRIBUTORS.
Open every evening until 10. Sun. 5 p. m.
4535 WASHINGTON-BLVD.
Open Tues., Thurs., Sat. until 10 p. m.
6534 S. HALSTED-STREET.
CASH OR TERMS.

JUNE SALE!

5 pc. dinette, $14.50. 9x12 rugs, $16.50. Twin studio couch, $17.50. Parlor, bedroom suites, $39.50. 7 pc. wal. din. suites, $37.50. Many others. BEST PRICES IN TOWN. VICTOR WAREHOUSE.
4809 W. LAKE-STREET.

IN TUFT'S WAREHOUSE $35,000 FURNITURE MART SAMPLE. Parlor, dining, bedroom sets, $29-$39; imp. Am. and oriental rugs, $15-$25. Cash or terms. Allen Furn. Open eves., 9; Sun., 5 p. m.
4444 WEST MADISON-ST.

Furniture Mart Samples. ½ PRICE.
RUGS. Parlor Sets..$29-$69 | Bedrm. Sets..$39-$69
Dining Sets...$29-$89 | Dinette Sets..$10-$29
TERMS. 4453 MADISON. Open eves.

FACTORY SAMPLES OF FURNITURE lamps, and draperies; exceedingly low prices; fine selection of modern and period pieces. Call at shop 28, 540 N. Michigan

BEAUTIFUL PARLOR SETS, $29.50; 31.00 down. A. B. C. Storage. 2525 Madison-st.

Central.

LINOLEUM LAID FREE.

Custom built floors no extra cost. Free estimates. Inlaid, 98c yd., full base, 29c yd. Senner, 2940 Wentworth. Vict. 2894, op. evs.

IF YOU ARE IN THE MARKET FOR EXpensive period furniture at low prices visit showrooms of RALEY & DALEY SHOP 28, 540 N. MICHIGAN.

1,000 YD CARPET, 875 YD LINO.; STORE, home, off., stair; cheap. Dealer. Dre. 4676.

South Side.

SEE NELSON BROS.

FOR FURNITURE BARGAINS.
2-PC. PARLOR SETS..........$35-$45
3-PC. BEDROOM SETS..........$35-$45
7-PC. DINING ROOM SETS..........$35-$45
9X12 AMERICAN ORIENTAL RUGS..........$15
EASY CREDIT TERMS.

6910 COTTAGE GROVE
OPEN EVES. UNTIL 10, SUNDAYS 5 P. M.

7090 COTTAGE GROVE,
Corner 71st and South Chicago-avenues.]
FURN. MART AND FACTORY SAMPLES
MOD. PAR. SETS; VAL. TO $119..........$39
MOD. BEDRM. SETS; VAL. TO $129..........$39
MOD. DIN. RM. SETS; VAL. TO $98..........$39
9X12 RUGS; VALUES TO $69..........$17
4 R. compl., $150; worth $400
2 YEARS TO PAY. OPEN EVENINGS.

— — WAREHOUSE DISPOSAL SALE — — Slightly used samples—A-1 condition. MUST SACRIFICE.
$300 Bedroom Sets, 3 and 4 pieces..........$75
$150 Parlor Sets; all styles..........$50
$200 7-8-9 pc. Din. Rm. Sets..........$35
$85 Wilton and Axm. Rugs..........$25
Big savings. Come early. Open every nite. GOODMAN'S FURNITURE CO. 6821-23 S. HALSTED-STREET.

RUGS—CARPETS—RUGS.

Big selection; 4x6, 6x9, 8x10, 9x12, $15 up; 9x12 all color brdlm., frezettes, $27.50 up. 9x15, 12x15 and larger, $35 up. Royal Wiltons, $35 up. American Orientals, Gulistans. Other high grade rugs. 6 large Gulistans. 12x21 Persian design. Klever Shampay Kleaners. 4633 Cottage Gr. Op. Tues., Thurs., Sat. eves.

Sale Starts 9 A. M. Monday.

REPOSSESSED FURNITURE AND RUGS.
Bedrm. sets..$19-$36 | Parlor sets..$15-$37
Din. r. sets..$17-$33 | Oak kit. sets..$5-$12
300 Rugs, all makes, sizes, $10-$15-$20.
Normal Furn. 6121 S. Halsted

IMPORTED AND AM. ORIENTAL RUGS.$19
$69 2 PC. PARLOR SETS..........$35
$75 3 PC. BEDRMS. SETS..........$35
4 RMS. OF MOD. FURN..........$99
TERMS AS LOW AS $1 DN., $1 WK.
7012 Stony Island-av.

$219—8 PC. SOLID ENGLISH OAK DINING rm. set. Only..........$89.50 DUNN BROS. WAREHOUSES, INC. 6714 Cottage Grove. Retail Furn. Dept. Open Sunday 10-5. Evenings to 9:30.

PRIV. PARTY WILL SAC. 10 PC., $1,800 elaborate dining set, $500, $375; cabinet, $100; 7 pc., $300; mod. twin bed set, $100; choice French living rm. furn. Apt. 403, Chicago Beach Hotel. Hyde Park 4000.

500 YDS. USED CARPET

FOR STAIRS, HALL RUNNERS, ETC. 9x12 rugs half price at our plant GROVE RUG CLEANERS. 6738 Cottage.

NEW IMPORT. DOMES. RUGS.$15-$20-$25 All new parlor, bedrm., din. sets..$39-$49 3 rms. furn., $125; 4 rms. de l., $175; tms. RAPP STORAGE & FURN., 5746 S. Ashland.

NO MONEY DOWN. EASY PAYMENTS 4 ROOM OUTFIT, $99. ALLIED STORAGE. 4312 COTTAGE GROVE.

SAC. 6 RMS.—BEAUT. PARL., DIN'G., BEDrm. sets. Rugs, Chrs., Period Pcs., Dinette, etc. Sep. 6068 Stony Isl., Mid. 5838, Dir.

3½ RMS.—COMPLETE $129 WORTH $375 Parlor, bedrm., dining rm. sets, $29 up. Rugs. ATLAS 6140 Cottage Gr. Cash or tms

4 RMS.—ATTR. FURN. BEST QUALITY will sacrifice. No dealers. 1722 E. 70th.

LIV., DIN., BEDRM., KITCH. FURN., RUGS, etc. 4111 S. Drexel. Atl. 3965. Mon. af. 12.

FOR SALE—4 RM. OF FURNITURE; WILL also rent apt. Triangle 0120.

BEDRM., LIVING RM., DIN. RM.—WILL sep. 235 W. 63d-street. Terms. Open eves.

North Side.

KANE STORAGE SALE.

Wilton Amer. Orient. Axmin. Rugs.$10 up
Parlor and dining rm. sets..........$18 up
Bedrm. sets, $25 up; dinettes..........$18 up
2034 Lincoln. Open Sun. and Eves.

REAL BARGAINS.

Furniture; Davenports and chairs. Few antique pieces. 408 N. Ashland-avenue.

3 ROOMS HI-GRADE FURN AND RUGS, $169. Free storage until needed. Other bargains in unclaimed Home Furnishings 3531 N. CLARK-STREET. Open daily to 10 p. m. Sunday, 11 to 5.

WE HAVE IN OUR WAREHOUSE THREE rooms of high grade furniture, all in good condition, originally sold for $385. will sell for balance due, $169. Terms. Wallen Fine Furniture Co. 3300 N. Clark-st. Bit. 2339.

— DAVID STORAGE BARGAINS — 9x12 rugs, $15; living room suites, $27; din. rm. sets, $23; bedrm. sets, $25. Terms. Open Tues., Thurs. and Sat. Eves. Furniture Dept. 3238 LAWRENCE-AV.

5 RMS. OF BEAUTIFUL FURNITURE like new; sacrifice for quick sale; will separate. Hollycourt 8346.

SELLING AT SACRIFICE—5 RMS. BEAU furn. All or part. Call Sun. 8778.

GOOD RUGS WE TOOK IN TRADE, ALL sizes, 9x12, $10 up. 4826 Sheridan-rd.

HOME FURNISHINGS.

North Side.

500 REAL BARGAINS.

REPOSSESSED-STORAGE FURNITURE AND RUGS.
150 rugs, all sizes, $10-$15-$25.
75 parlor sets, $19 and $29.
65 bedroom suites, $22 and $39.
7-8-9 pc. dining sets, $29, $39.
2-3-4 room outfits, $89, $129.
Open daily to 10 p. m. Sun. 5 p. m.
RETAIL FURN. EXCH. E Z TERMS
5540 BROADWAY.

3 RMS. REPOSSESSED Furniture and Rugs, $135.

INCLUDES—LIVING ROOM, BEDROOM, DINETTES, RUGS, LAMPS, TABLES, ETC. Like new! Wonderful Buy. Can arrange terms.
4828 BROADWAY.

— REPOSSESSEDS—SAMPLES! TERMS — IN SCHAULER STORAGE.
200 Gulistan, Wilt. and Imp. Rugs..$15-$35
100 Parlor, Dining, Bedrm. Sets..........$29 up
3 and 4 room outfits, complete..........$129 up
4642 N. WESTERN. DAILY TO 9, SUN. 5.

REMER STORAGE SALE.

3 ROOMS FURN., $129. RUGS $10-$35. New sample par., bed., dinr. sets, $39-$89. Chairs, pianos, radios $10-$25. E-Z TERMS. 5822 N. WESTERN, 3 EVES., 10; SUN., 5.

COMPLETE 4 RMS., $169; TERMS $2 PER week. Thousands of furn. and rug bargs. NELSON BROS., 6310 BROADWAY.

Northwest Side.

SOLD FOR STORAGE

37 LOTS FURN.—6 RUGS.
9x12 Amer. Oriental Rugs..........$10-$15-$20
8x11 Imported Oriental Pat. Rugs..$16-$20
$100 9x12 High Grade Wilton Rugs..........$35
9x15 Amer. Oriental Rugs..........$40
7-8-9 Pc. Wal. Dining Room Sets..........$45
$100 3 Pc. Walnut Bedroom Sets..........$47
$100 2 Pc. Green Frieze Parlor Sets..........$39
HOLLANDER STORAGE CO.,
2420 MILWAUKEE-AV.
AT FULLERTON AVENUE.
OPEN EVES. E-Z TERMS.

SACRIFICE ENTIRE STOCK—BRAND NEW Jenny Lind 4 poster; also mod. beds, coil springs, mattresses, $4 ea.; twin dble. innerspring studio couches, $15. Chicago Bedding Co., 3327 Milwaukee, at Crawford. Pal. 1331.

FOR QUICK DISPOSAL, 4 CARLOADS. Parlor, dining, bedroom set, $29; 9x12 rugs, $12. Cash or terms. Open eves. 10. Sun. 4. Baer Storage, 1927 Milwaukee-avenue.

BEAU. SAROUK RUG, 9X12, $100. BL. frieze dav., $35; like new. Gov. Win. desk, drapes, tables, vac. clean. Key. 9167. aft. 11.

LEAVING CITY—4 RMS. FURN., 10 PC. din. rm. set, Chin. rug. All sep. Alb. 7036.

ENGLISH BABY CAB AND WHITE PORCElain stove. 2632 N. Newcastle.

FURNITURE, ELEC. APPLIANCES, GOOD cond.; reas. 2447 N. Springfield.

SAVE UP TO 50% ON YOUR FURN. AND rugs. Nat'l. Storage, 2433 Irving Park.

HOUSEHOLD APPLIANCES.

Electric Refrigerators.

— — — NEW FLOOR SAMPLES — — — STREAM LINE DE LUXE MODELS. General Electric, Hotpoint, Copeland. 6 CUBIC FEET, $79.50.

Electrolux, $89; Westinghouse, $69. Terms. Open evenings. 621 W. Jackson.

Brand New General Electric

Family size. Cost $130; your price, $69.95. [Discontinued model.] We carry all NATIONALLY KNOWN BRANDS at the LOWEST PRICES in the city. 601 West Washington. Hay. 3020. Open eves. to 9 p.m., Sun. 9-5 p. m.

EDISON'S WAREHOUSE BARGAINS—Choose from 300 new, sample, rec. refrig. 1937 KELVINATOR; small chip..........$80 GENERAL ELECTRIC, large size; rec..$49 NORGE, famous rollator; rec..........$39 Edison Whse., 766 W. Jackson. Open eves.

RECONDITIONED REFRIG. OF NAT'LY known makes includ. Frigidaires, G. E.'s, Norges, etc. from $35 up. Like new. Guar. 220 W. HURON-STREET. OPEN SUNDAY.

GENERAL ELECTRIC SAMPLE, $95; FRIGidaire, $48; Kelvinator, $34. 6835 South Halsted. Open evenings. Sundays.

ELEC. REFRIG.—BARGAIN; FRIGID. 3 dr., 15 cubic ft.; A1 cond., $750 value; yours for $250. Ware Bros. 4408 W. Lake-st.

GEN. ELEC. FRIGID. KELVIN. RECON., guar. Choice, $49. $1 wk. 6403 S. Halsted.

CROSLEY SHELVADOR—'36 MODEL, FAMily size, cheap. 7851 S. Halsted-street.

10 REFRIG.—ALL STANDARD MAKES, REcond., $29.50 up. 920 W. 63d. Open eves.

— — — — — — RENT — — — — — — 75c to $1 weekly. 4746 N. Western.

Oil Burners and Stokers.

OIL BURNERS SACRIFICED AT 40% OFF quantity factory list. Genuine Challenger burners; most of them in original cases. GEBHART-GUSHARD CO., Decatur, Ill.

Stoves.

1937 DETROIT JEWEL SAMPLE, $39; REP. ranges, $25. Edison, 766 W. Jackson.

REAL BARGAIN—4 BURNER ELECTRIC stove. Perf. cond. Highland Pk. 2449.

JEWEL TABLE TOP GAS RANGE—NEW, $25. Open evenings. 621 W. Jackson.

Vacuum Cleaners.

4 USED HOOVERS, GUAR. [SPEC.], MOD. 102 to 105, $6; mod. 541, $9; late $93 ball bearing motor, De Luxe mod., $14. Don't be tricked. Judge by models. Went. 6242

FACTORY REBUILT VACUUM CLEANERS; guaranteed. Phone Miss Arlen. State 0571.

NEW LOW PRICES, VACUUM CLEANER, and repairs, all makes. Buckingham 1747.

ELECTROLUX WITH ATTACHMENTS, LIKE new, $19.50. Longbeach 7247.

Washing Machines.

RENT A NEW MAYTAG—25C PER WEEK. No obligation. Immediate delivery. Apply rent on purchase if desired. MAYTAG, LINCOLN 6900. Credit dept. repossessed washers, $15. Small cartage charge if returned.

— RENT—THOR WASHER OR IRONER — Free cartage charge. Thor. Albany 0140.

THOR NO. 8 WASHER AND 46 IN. MANgle; sac. for cash. 3448 North-avenue.

25 LATE STYLE AGITATOR WASHERS—Your choice $15. Graceland 5178.

THOR WASHER, REPOSSESSED, $30. Edison Whse., 766 W. Jackson. Op. Sun.-eve.

HOME FURNISHINGS WANTED.

FAIRFAX 2835

WE PAY MORE Because our outlet is larger. We pay the highest cash price. See MAC LAUCHLAN first before you sell. ENTIRE CITY SOLICITED.

0828 LAWNDALE 0828

HIGHEST PRICES PAID FOR furniture, rugs, grand pianos, etc. We call anywhere or any time. EVENINGS. PHONE CRAWFORD 4328.

PHONE ROCKWELL 6900.

BEST CASH PRICES FOR FURNITURE, RUGS, SEWING MACHINES, AND GRAND PIANOS.

LAKE VIEW 1071.

NORTHSIDERS PHONE US. Quick, dependable service. Call day or night.

WARNING — DON'T SELL YOUR FURNIture before first getting our prices. Phone Lawndale 4300. Day and night service.

ROCKWELL 0901—WILL PAY YOUR PRICE. Need furniture, rugs, at once.

BEST PRICES PAID FOR GOOD FURN., SEWING MACH. CALL KEDZIE 1300.

WANT FURNITURE AND RUGS QUICKLY. Good prices for sets or pieces. Irving 4301.

ART GALLERY NEEDS FINE FURNITURE, rugs, grand piano, paintings. Edg. 1307.

PARTY NEEDS FURNITURE, RUGS, GRAND piano, linens, paintings, dishes. Lon. 4110.

SUNNYSIDE 6000 — NEED USED FURN. and rugs at once. Will pay your price.

CALL CLARKE'S FOR BEST PRICES ON used furn., rugs. LONgbeach 4711.

WANTED — 4 ROOMS FURNITURE AND rugs for cash. Call Wentworth 5181.

DOGS, CATS, BIRDS, POULTRY, ETC.

Dogs.

WAUKEGAN-RD., 2 MILES N. MILW.-AV. Wires, Scotties, Cockers, Toy Fox, Collies, Sheps, Police, etc. Pups $1 up. Mort.Gr.1760

MIXED PUPS, $1; SHEPS, $3; FOX TERR., $5. Wires, Scots, Cocker Span., Springer Span., Bostons, others. 2413 W. North-av.

GORGEOUS BOSTONS—CHAMPION STOCK. Screw tail bat ears. $15 up. Drexel 7817.

DOBERMANN-PINSCHER PUPPIES—BEAUties and pedigreed. Meyer, 5935 S. Wood.

DOBERMANN MALE, TRAINED BY RENnels Kennels. Mch. 3080 R. 123, aft. 6:30.

PEKINGESE PUPS—PED.; 10 WEEKS; LITtle beauties; cheap. 4426 Broadway.

PED. TOY PEKINGESE, HM RAISED; 5 mos.; private; reas.; mornings. Sunny. 2536.

POMERANIAN PUPPY FOR SALE—1529 Thorndale. Longbeach 2456.

SCHNAUZER PUPS—2½ MO. OLD; PED.; $10 and up. 1007 Webster. Div. 7829.

SCOTTIE TERRIERS—PUPPIES; REG. Apply 14 E. 5th-st. Hinsdale. Phone 88.

COLLECTIONS.

EVERYWHERE — NO COLLECTION, NO charge. We collect, purchase, or loan on claims. United Mercantile Service. 23 years at 140 N. Dearborn-street. Central 8466.

WANTED TO BUY.

GUNS, TACKLE, GOLF CLUBS, OUTBOARD, Klein's, 508-510 S. Halsted. Free Catalog.

USED AUTOMOBILES FOR SALE.

LITSINGER'S

657 DIVERSEY-PKWY.
"17 Years a Ford Dealer."
WE HAVE SOLD
OVER
30,000 NEW FORDS
[CARS AND TRUCKS.]
70,000 USED CARS
10,000 USED TRUCKS

'36 Linc.-Zephyr sedan...	$975
'36 Ford Tudor sedan....	440
'36 Ford reg. coupe........	415
'36 Ford de luxe coupe..	450
'35 Chev. Master sedan..	450
'35 Ford Tudor; trunk..	370
'35 Ford reg. Tudor sed.	350
'35 Ford reg. coupe........	325
'34 Chev. coupe; r. s........	325
'33 Dodge de l. coupe....	250
'32 Ford de luxe coupe..	190
'31 Pontiac sport coupe..	150
'30 La Salle 4 dr. sedan	150

WE PLEDGE
"You Must Be Satisfied"

LITSINGER'S

Edward R. Litsinger,
CHAIRMAN.
Fred G. Litsinger,
PRESIDENT.
925 JACKSON-BLVD.
Open Every Day—All Night.

AUBURNS

'36 Convertible Sedan	$1,145
'36 6 cyl. Brom. De Luxe	645
'35 Supercharged sedan, radio........	645
'33 Cabriolet, 6 w. w..................	375

AUBURN AUTOMOBILE SALES CORP., 2426 S. MICHIGAN. VIC. 9004.

AUBURN—'33 CUSTOM DE LUXE SEDAN. Many extras. $245. 4000 W. 22d-street.

BUICK 1937, $875

2 door, 5 pass. de luxe touring sedan. Used. Built-in trunk, heater, clock, all dual equipment. Also 1936 4 door, Model 841 de luxe touring sedan. Built-in trunk, radio, heater. Sacrifice for $645. Your car down, balance 12-24 months. 90 day guarantee. OPEN EVERY DAY—9 A. M. TO 10 P. M.
State Auto Finance Corp.,
3939 Washington-blvd.

BUICK'S SPECIALS.

'28 Buick sed...	$ 50	'29 Buick sed....	$ 50
'28 Franklin sed.	85	'30 Hup. sed.....	75
'30 Oakland sed.	75	'31 Graham sed..	75
'30 Nash sed.....	95	'31 Buick sed.....	85
'30 Cadillac sed.	100	'30 Stude. sed....	125
'30 Buick sed....	125	'29 Packard sed.	125
'30 Buick cpe....	175	'33 Graham sed.	275
'33 Stude. sed....	295	'33 Hup. sed......	295

ALL IN GOOD RUNNING CONDITION.
5701 BROADWAY BUICK.

BUICK '36 SEDAN, $645

1936 de luxe 5 passenger touring sedan. Built-in trunk. Has radio, heater, clock. Original black finish. This car like new. Your car down, bal. 2 years. 90 day guar. Open evenings and Sunday; 2 min. from loop. CENTURY FINANCE CORPORATION.
850 JACKSON-BL.

BUICKS.

'36-61 sedan; completely equipped; low mileage; thoroughly guar............$875
'34-57 sedan; 4 door; only.............$495
'36-81 5 pass. sedan; beautiful finished; a rare bargain at......................$950
JAMES LEVY MOTORS.
2257 South Michigan.

BUICKS '35s, '36s, '37s

$495 to $925.

Model 41 4 door 5 pass. de luxe tour. sedans. Some have radios, heaters, clocks. All dual equipped. Like new. Your car down, balance 12-24 months. 90 day guarantee. 4618 WASHINGTON. "THE BIG STORE."

——BUICK—1931 SEDAN—$215——
Here is a 4 door de luxe sedan, the smallest Buick model, in swell condition. A perfect car for some one looking for economical transportation. $215. It's a real bargain. Mr. Saper, 907 Diversey.

BUICK '31 4 DOOR SEDAN.
Mechanically perfect; finish good; $225. FOHRMAN MOTORS, De Soto dlr.
3148 LAWRENCE-AV.

Buick '31 4 Dr. Sedan, $95.
BEST BUY IN TOWN!
3008 LAWRENCE-AVENUE.

BUICK—'30 61; SPECIAL SEDAN; ORIG. paint, htr., wire wheels; $135 cash; no dealers. 5342 Greenwood. 1st. Hyd. 3430.

BUICK—'33-57 SEDAN. A GENUINE BARgain. Must sell............$345 Ph. Saginaw 1400. 7800 Stony Island.

BUICK—1931 5 P. SEDAN. A GOOD RUNning auto, today only at $165. DODGE DLR., 2300 W. 63D. Pro. 0024.

CADILLAC '35 SERIES 10
town sedan. White wall tires, heater, radio; paint and interior like new. Reconditioned and warranted. $950.
Also 1935 convertible coupe. A deep marshal maroon finish; wire wheels, rumble seat, Burbank top, radio, heater; reconditioned and warranted. $995. Cadillac, 2258 S. Michigan. Cal. 4185. Open eves.

CADILLAC, 1937s

Used: 7 passenger sedan; FLEETWOOD body, and 5 passenger sedan. Both have 6 wheels, side mounts, radios, and are fully equipt. Will accept a reasonable offer.
Your car down payment, balance to suit. LARRY O'ROURKE, INC. [EST. 23 YEARS]. 945 WASHINGTON-BL. [2 min. Chgo. loop.]

CADILLAC '34 DE LUXE
Model 20 4 Door Town Sedan, white side wall tires, radio, hot water heater, built-in trunk. $695.
MICHIGAN AVENUE CHEVROLET.
Used Car Dept., 2d Floor.
2345 SOUTH MICHIGAN.

CADILLAC '36, $975

4 door touring de luxe sedan. Virtually brand new. Come today! Open evenings. Your car down payment, balance to suit. LARRY O'ROURKE, INC. [EST. 23 YEARS]. 945 WASHINGTON-BL. [2 min. Chgo. loop.]

Cadillac Late '33 7 Pass.
Limousine, fleetwood body, chauff. driven, F. O. B., perf. cond., fully equipped. Must be seen to be apprec. A real bargain. No reasonable offer refused. 7725 Yates-av., apt 2. Saginaw 6275.

Cadillac '34 Conv. Cpe.
DE L. EQUIP. PRACTICALLY BRAND NEW.
Studebaker, 6201 S. Western.

Chevrolet 1936 Sedan, $495.
Largest F. C. 2 dr. model; hyd. brakes, turret top, etc. See this one today. Chev. Dlr., 1111 Chicago-av., in Evanston.

Chev. '35 De L. Coach, $385.
Master de luxe 5 pass. with turret top, knee action. MID-CITY CHEVROLET, 1147 JACKSON-BL.

CHEVROLET—1936 2 DR. 5 PASS. SEDAN; looks and runs like new. Must be seen to be appreciated. Make YOUR OWN TERMS. E. & J. Trailer Co., 3913 S. Michigan-av.

CHEV.—'34 COUPE; FINISHED IN BLACK; [illegible] only $315 [illegible]. Montgomery Ford Dealer, 2300 Madison.

CHEVROLET—'32 CONV. COUPE ....$235 [illegible] Motor and tires A1 [illegible] Ford Dealer, 2300 Madison.

CHEVROLET—'35 MASTER TRUNK SEDAN, $395. [illegible] MOTORS, INC. 6525 SOUTH WESTERN.

[illegible]

USED AUTOMOBILES FOR SALE.

——IF——
You Don't Know
USED CARS
——KNOW——
YOUR DEALER
Lawder Bros.
[ESTABLISHED 1890.]
The Old, Reliable Dealer.
47 Years of Giving the Most for Your Money.
A FORD-LINCOLN-ZEPHYR DEALER WHERE R. & G. REALLY MEANS RENEWED AND GUARANTEED.
Chevrolet 1934-'35-'36
SEDANS. ALL COLORS. COACHES. IN NEW CAR CONDITION.
Buicks (10) 1931s
4 DOOR SEDANS; PERFECT CONDITION.
Fords 1931 to 1936s
ALL MODELS.
ALL OTHER MAKES AT
Lowest of Prices
YOUR OLD CAR OR $5 TO $35 DOWN.
100% Satisfaction or 100% Refund.
"TURN THE SEARCHLIGHT ON OUR CARS. THEY CAN TAKE IT."
6900 VINCENNES
[Block west of State-st. Open eves., Sun.]

CHEVROLETS
ARE AT
RUBY'S
Chicago's Finest Selection.
ALL YEARS—ALL MODELS. TREMENDOUS SAVINGS ! !
RUBY CHEV., INC. USED CAR DEPT. 7158 STONY ISLAND. PH. DOR. 2310.

CHEVROLETS
1933's-'34's-'35's-'36's.
Coupes, Coaches, Sedans.
Lowest of Prices
SMALL DOWN PAYMENT, $25 MONTH.
Southwest Chev., Inc.
9220 S. Ashland. Ced. 3500.

CHEV. 1936, $495

4 door 5 pass. de luxe tour. sedan; built-in trunk, all dual equip.; hi-grade upholstery. Special finish; like new. Sacr. $495. Your car down, bal. 12-24 months. 90 day guar. OPEN EVERY DAY—9 A. M. TO 10 P. M.
State Auto Finance Corp.,
3939 Washington-blvd.

CHEVS. '35s, '36s, '37s

$395 to $685.

[8 TO CHOOSE FROM—ALL COLORS.] De luxe 2 and 4 door touring sedans, built-in trunks, coupes. Dual equip. Some have radios, heaters, etc. Your car down, balance 12-24 months. 90 day guarantee. 4618 WASHINGTON. "THE BIG STORE."

CHEV. '36, $495

5 pass. touring sedan; jet black finish, built-in trunk. Practically new car condition. 90 day guarantee.
Your car down, balance $20 a month.
Dodge Dealer, 2720 N. Cicero.

CHEVROLET 1936 SEDAN.
De luxe 4 door touring, trunk, knee action, air wheels, $595. Also '36 de luxe tour. sedan, built-in trunk, $545.
MICHIGAN AVENUE CHEVROLET.
Used Car Dept., 2d Floor.
2345 SOUTH MICHIGAN.

Chevrolet '37 Master Sedan.
Used. Town. Built-in trunk. Air wheels, dual equipment. $595.
MICHIGAN AVENUE CHEVROLET.
Used Car Dept., 2d Floor.
2345 SOUTH MICHIGAN.

CHEV.—'35 5 PASS. SEDAN............$395 $25 or your car down, $20 per month. STATE LICENSE FREE.
GROSSINGER MOTORS,
2658 LAWRENCE. LONG. 7883. SUN. 9102.

CHEV.—LATEST '34 MASTER 4 DR. TOUR. sedan; blt.-in trunk, knee action; no draft vent., etc.; like new throughout; see this one today for only $395. Guar. Terms, trade. BENDER-RIEGER, INC., DODGE DEALER, 933 WASHINGTON-BLVD.

CHEVROLET—'36 COACH, TURRET TOP, hydraulic brakes, safety glass, no draft vent., other Chevrolet features. Cannot be duplicated at $425; always 120 other O. K.'d values priced well below market. CLARK MAPLE CHEV. 1038 N. CLARK.

CHRYSLERS.

'36 Airstream "8" 5 passenger Sedan; radio, heater, trunk, etc. Only...$875
'35 Airstream de luxe Touring Sedan; radio, trunk, etc. Only..........$625
'34 Sport Coupe "6," radio, heater, other extras. Sacrifice only.......$425
'33 Coaches, Sport Coupe, low as.......$325
PACKARD DEALER. 3325 MONTROSE.

CHRYSLER—'31 4 DOOR SEDAN. SECOND series; side mounts, trunk rack, many other extras. $235.
DODGE—PASSEN MOTOR SALES—PLYM.
2929 LAWRENCE-AVENUE.

Chrysler '36 Airflow Sedan.
A beauty with special finish, radio, and heater; low mil.; written guarantee. By Auth. Chrysler Dealer, 1216 N. Western.

CHRYSLER—6; REAL '34 DE LUXE Coupe; $330 full price. Mr. Walker—1132 Diversey-blvd.

CHRYSLER—'33 4 DOOR DE L. SED.; H. W. htr.; perf. cond. thruout.; $295; tms.; trade. Western Auto Mart, 3939 N. Western.

CHRYSLER—'30 "77" SPORT COUPE, 6 w. w., r. s., heater, radio, fan; exc. cond. Private. $165. 1750 N. Sawyer. Bel. 0790.

——CHRYSLER—'30 "70" COUPE—$87——
CHRYSLER ILLINOIS CO., 2234 Michigan.

CHRYSLER—'36 TOUR. SED. 4 DR. $765. Logan Square Buick, 2468 Milwaukee.

CORD 1937, $1,375

4 door, 5 pass. de luxe tour. sedan. Used. Built-in trunk, white wall tires, built-in radio, dual equipment, high grade upholstery. Original cost $2,575. This car just like brand new. Sacrifice $1,375. Your car down, bal. 12-24 months. 90 days guarantee. OPEN EVERY DAY—9 A. M. TO 10 P. M.
State Auto Finance Corp.,
3939 Washington-blvd.

CORD 1937, $1,375

Used; beautiful "Beverly" model 4 door de luxe sedan. Comp. equip. This same as brand new 1937 Cord, now bargain at $1,375. Your car down, bal. 2 years. 90 day guar. Open evenings and Sunday; 2 min. from loop. CENTURY FINANCE CORPORATION.
850 JACKSON-BL.

CORDS, '36s

Convertible sport sedan and 4 door de luxe touring sedan. VIRTUALLY BRAND NEW. Priced cheap for immediate sale.
Your car down payment, balance to suit. LARRY O'ROURKE, INC. [EST. 23 YEARS]. 945 WASHINGTON-BL. [2 min. Chgo. loop.]

CORD—1937 BEVERLY WITH DIVIDED seats. Light tan car with Mulberry upholstery, fully equipped, excellent condition. Used, like new, cost $2,500. Sacrifice for $1,500. Owner. Phone Lawndale 1050.

—DE SOTO—LAST '36 TRUNK SEDAN— Radio, etc. Hardly run. Best offer or trade. MR WALKER. 1132 DIVERSEY-BOULEVARD.

DE SOTO—'31 6 CYL. DE LUXE 4 DOOR sed.; 6 w. w., side mts. $175.
2515 MILWAUKEE.

DE SOTO—1936 COACH. LIKE NEW. A beau. platinum gray with radio and heater. $595. Newberry Bargains. 1025 N. Clark.

DE SOTO—LATE '33 DE LUXE COUPE; fully equipped; fine condition. Only $345. Another Healy Bargain. 7601 Stony Island.

The Tribune does not knowingly accept automobile advertising which misrepresents the year of the car. If you wish to confirm the year model of a used car advertised in its columns, secure the serial number (which determines the year model) and telephone the Tribune, Superior 0100, Local 324, for verification.

USED AUTOMOBILES FOR SALE.

WALTON Finance Corp.
Chicago's Largest Outlet
325—RECONDITIONED—325
AND REPOSSESSED CARS.
We Can and Do Sell for Less.
1937 STATE LICENSE FURNISHED.
Make Your Own Terms
YOUR CAR TAKEN IN EXCHANGE.

'36 PLYMOUTH sedan, like new........	$495
'36 Lafayette sedan, perfect............	475
'36 Dodge rumble seat coupe, heater....	575
'36 Dodge 4 door trunk sed., radio, htr..	585
'36 Chrysler 4 door trunk sedan.........	695
'36 Pontiac trunk sedan, bargain.........	595
'36 Chevrolet trunk sedan, radio.........	525
'35 Chevrolet 4 door sedan..............	350
'35 Chrysler touring sedan, trunk........	525
'35 Dodge sedan, perfect throughout....	475
'35 Plymouth sedan, now only............	425
'34 Oldsmobile 4 door trunk sedan.......	425
'33 Plymouth sedan, PD model...........	285
'33 Chevrolet sedan, A1 throughout......	275
'33 Plymouth conv. coupe, air wheels....	325

'32 Plym. sedan..	$195	'33 Ford sedan...	245
'32 Plym. coupe..	195	'32 Ford sedan...	195
'31 Ford sedan...	135	'31 Chev. sedan..	175
'31 Ford rdstr....	125	'30 Chrysler cpe..	125
'30 Chrysler sed..	100	'29 Whippet	35
'29 Chev. sedan..	40	'30 Pontiac sedan	85

90 Day Written Guarantee.
7 DAY DRIVING TRIAL.
25 Years at Same Location.
940 Milwaukee-av.

DE SOTO AIRFLOW
Real 1935 de luxe 5 pass. sedan. Built-in luggage comp., OVERDRIVE, radio, htr.; jet black. Car cost $1,420; now only $595. Your car down, balance 2 years. 90 day guar. Open evenings and Sunday; 2 min. from loop. CENTURY FINANCE CORPORATION.
850 JACKSON-BL.

De Soto 1935 Custom Sedan.
6 cylinder, 4 door, built-in trunk, dual equipment, radio, heater, s. mts., other extras; complete for only $495. terms.
M. & R. MOTOR SALES,
4001 GRAND, AT CRAWFORD.

De Soto Airflow 1936, $69[illegible]
De Soto Airflow 1935, $545.
4 door trunk sedan with overdrive in black. Used very little.
20% Dn. 2235 Michigan-av.

De Soto '33 De L. "6" Sedan.
Mohair upholstering. This car is like new in every way. Only $99 down. Terms.
RAY TENNES MOTOR CO.,
2451 N. SACRAMENTO.

DE SOTO '35 AIRFLOW.
4 door sedan. Very low mileage. Interior and finish like new.
FOHRMAN MOTORS, De Soto dlr.
3148 LAWRENCE-AV.

DE SOTO—AIRFLOW '35 4 DOOR SED.; overdrive, new tires, guar.; good mileage per gallon; will give genuine satisfaction. Resale Motors, 1212 Chicago-av., Evanston.

DODGES
1936s

Chicago's Largest Assortment
OF 4 DOOR TOURING SEDANS AND COUPE.
Choice of colors, upholstering and equipment. Some radio and heater equipped. These cars have been conservatively driven by our neighborhood owners. Some you would call practically brand new.
$495 to $625
90 DAY GUARANTEE.
YOUR CAR DN., BALANCE $25 A MONTH.
The Home of the Dodge Car.
Murphy Motors
Authorized Dodge Dealer,
2720 N. CICERO

DODGE '36, $495

5 pass. de luxe tour. sedan; built-in trunk, dual equipment, heater, defroster furn. Also '36 coupe, $495. 90 day guarantee. Your car down payment, balance 12-24 months.
Authorized Finance Co.,
3910 OGDEN-AV.
East of Pulaski at 22d-st.
CHRYSLER-PLYMOUTH DEALER.

DODGE 1937, $775

4 door, 5 pass. de luxe tour. sedan. Used. Built-in trunk, all dual equipment, hi grade upholstery. Also 4 1936 4 door de luxe touring sedans. Built-in trunks, radios, heaters. Sacrifice for $495. Your car down, balance 12-24 months. 90 day guarantee. OPEN EVERY DAY—9 A. M. TO 10 P. M.
State Auto Finance Corp.,
3939 Washington-blvd.

DODGE 1936 COUPE

De luxe sport coupe. Rumble seat, heater, defroster, radio, dual accessories, chrome wheels. Car like new. Reduced; only $495. Your car down, bal. 2 years. 90 day guar. Open evenings and Sunday; 2 min. from loop. CENTURY FINANCE CORPORATION.
850 JACKSON-BL.

DODGE—1936 SEDANS
CLOSEOUT SALE.
4 DOOR TOURING SEDANS.
LIMITED SUPPLY. ACT QUICKLY.
DAMPMAN-SCHMITT CO.,
DODGE-PLYMOUTH DEALER.
1019 DAVIS-STREET. EVANSTON
EVANSTON CARS ARE BETTER CARS.

Dodges '35s, '36s, '37s

$425 to $785.

[10 TO CHOOSE FROM—ALL COLORS.] De luxe 2 and 4 door touring sedans, built-in trunks, coupes. Dual equip. Some have radios, heaters, etc. Your car down, balance 12-24 months. 90 day guarantee. 4618 WASHINGTON. "THE BIG STORE."

DODGE '36 SEDAN.
4 door touring, 6 air wheels, side mts. Originally cost $1,097; our price $665. Also '36 Dodge coupe, fully equipped......$495. '35 sedan, 5 pass., air wheels........$445
MICHIGAN AVENUE CHEVROLET
Used Car Dept., 2d Floor.
2345 SOUTH MICHIGAN.

DODGE '35 SEDAN

4 door; built-in trunk, radio, heater, dual equipment; many extras..................$510
WEST SIDE BUICK SALES,
4666 WASHINGTON-BLVD.

DODGE—'35 DE LUXE 4 DR. SEDAN. $495 Built-in radio and heater. Bargain. $40 OR CAR DOWN; $23.50 PER MONTH. 1937 STATE LICENSE FREE.
ROYAL SALES & SERVICE,
1930 Milwaukee-av., cor. Western. Arm. 9167. 2491 Milwaukee-av. Belmont 1621.

DODGE 1936, $645.
2 door touring sedan. This car is like new. Painted royal blue. Tires like new, mechanically perfect. Will furnish original owner's name and Gold Bond warranty. NORTHWEST AUTO CO., 3801 LAWRENCE

DODGE—'33 DE LUXE 4 DR. SEDAN. $350 $35 or your car down, $20 per month. 1937 STATE LICENSE FREE.
ROYAL SALES & SERVICE,
1930 Milwaukee-av., cor. Western. Arm. 9167. 2491 Milwaukee-av. Belmont 1621.

DODGE—LATEST 1936 DE LUXE 4 DOOR touring sedan; built-in trunk heater, radio, no draft vent., 6 air wheels, side mounts, metal tire covers, etc.; like a new car thruout; $225 down, bal. 12-18 mo.; guar. BENDER-RIEGER, INC., DODGE DEALER, 933 WASHINGTON-BLVD.

DODGE '36 SEDAN, $587.
Finished in black. Equipped with hot water heater. A real buy. At our special price. M. J. LANAHAN, INC., 2522 and 2542 S. Michigan-avenue.

DODGE—'36 DE LUXE BUILT-IN TRUNK sedan, 4 door; fully equipped; low mileage; white wall tires, beau. uphol. Reflects careful use. $650. Another Healy Bargain. 7601 Stony Island.

DODGE—'35 DE L. 4 DOOR SEDAN; AIR wheels; glossy black. Must be seen to be appreciated. $485. Your car down bal. 18 months. Montgomery Ford Dealer. 2300 Madison.

——DODGE—1936 COUPE——
Hardly driven. Positively in A1 condition throughout. Will sell for $530. Mr. Wayne. 907 Diversey.

DODGE—1934 4 DOOR DE LUXE SEDAN; like new. Only ....$295 STUDEBAKER. 2424 MILWAUKEE.

DODGE—'35 DE LUXE SEDAN..........$435 4 door; dual equipment............$65 down. BURKE PLYMOUTH. 6733 S. Western.

DODGE—'31 4 DOOR SEDAN; NEWLY REfinished and guaranteed; $145 full price. Montgomery Ford Dealer. 2300 Madison.

DODGE—1933 SEDAN; LIKE NEW.......$345 Warner Motor Sales. 3637 Southport.

USED AUTOMOBILES FOR SALE.

DAILY SPECIALS
at
James F. Goodwin
Dodge-Plymouth Dealer.

'35 Dodge 4 dr. sedan...	$445
'35 Plym. de l. 2 dr. sed..	395
'34 Dodge de l. 4 dr. sed..	385
'35 Plym. de l. bus. cpe..	375
'34 Terraplane 4 dr. sed.	365
'33 Pontiac 2 dr. sed.......	295
'33 Plym. 2 dr. sedan.....	265
'34 Ford Fordor sedan...	245
'31 Olds. conv. cpe.........	175
'32 Willys "6" sedan.......	145
'32 Ford Tudor sedan....	125
'31 Hupp "6" 4 dr. sed...	115
'31 Nash 4dr.sed.; 6w.w.	95
'30 Dodge "DA" R. S. cp.	75
'29 Chevrolet 4 dr. sed..	65
'29 Packard 7 pass. sed..	50
'29 Plym. 4 dr. sed.........	45
'29 Essex coach.............	35

5719 BROADWAY

Dodge 7 Pass. Sedan
Latest '36 de luxe equipped throughout; white wall tires. VIRTUALLY BRAND NEW. Priced cheap for immediate sale.
Your car down payment, balance to suit. LARRY O'ROURKE, INC. [EST. 23 YEARS]. 945 WASHINGTON-BL. [2 min. Chgo. loop.]

——DUESENBERGS——
1 model J Beverly, pract. new. 4 pass.
1 model J Blue Derham sedan. 5 pass.
1 model J Blue Derham sedan. 7 pass.
Schmidt. 3834 Irving Pk.-blvd. Irv. 0666.

FORDS

1936 convertible sedan—Equipped double heater, radio, chrome wheels, white wall tires, gray finish to match top. Only $595
1936 Ford de luxe sedan, trunk......$495
1936 Tudor, radio, heater.............$465
1936 de luxe coupe, special equipped, including radio and heater.............$465
2247 S. MICHIGAN.

FORD 1937

USED; TOURING SEDAN; TRUNK, RADIO, HEATER, WHITE WALLS. SAVINGS OF $200.
National Motor Car Co.
6201 S. WESTERN.

FORD—'35 5 PASS. SEDAN..........$360 $25 or your car down, $20 per month. 1937 STATE LICENSE FREE.
ROYAL SALES & SERVICE,
1930 Milwaukee-av., cor. Western. Arm. 9167. 2491 Milwaukee-av. Belmont 1621.

FORD—'35 5 PASS. SEDAN............$385 $25 or your car down, $20 per month. STATE LICENSE FREE.
GROSSINGER MOTORS,
2658 LAWRENCE. LONG. 7883. SUN. 9102.

FORD 1935 FORDOR, $340.
Perfect mechanical condition; clean as new inside and out. Spotlight; good tires; guar. SNOW BROS., Auth. Ford-Lincoln Dealer. 1027 SOUTH-BOULEVARD. OAK PARK.

Ford '34 Convertible, $325.
De Luxe coupe. Runs and looks like new. FOHRMAN MOTORS, De Soto dlr.
3148 LAWRENCE-AV.

FORD '36 V-8 FORDOR
De Luxe, trunk, low mil.; like new....$495
1935 Tudor trunk de luxe sed..........385
Packard, 925 Linden-av., Hubbard Woods. CHICAGO PHONE: BRIARGATE 0050.

FORD—LATEST 1936 TUDOR TOURING SEdan; built-in trunk, heater, no-draft vent., etc.; beautiful gray finish; like new thruout; sac. for only $465; guaranteed; tms., trade. BENDER-RIEGER, INC., DODGE DEALER, 933 WASHINGTON-BLVD.

FORD 1936 COUPE, $445.
Beautiful blue finish, white wall tires, radio, heater and other extras.
1520 NORTH HALSTED-STREET.

FORD—1936 DE LUXE 4 DR. TRUNK SEdan; white wall tires, spotlight, heater, etc. Fully equipped and ready for immediate sale.....................Only $525 Another Healy Bargain. 7601 Stony Island.

Ford '36 Fordor, $495.
Cannot be told from new.
3921 N. CICERO-AVENUE.

Ford '36 5 Pass. Sed., $440.
White wall tires. Booster brakes, heater. 1520 NORTH HALSTED-STREET.

FORD—1936; BRAND NEW TUDOR SEDAN and Fordor sedan; de luxe equipment, at a big discount. Auth. Ford Dealer, 3948 Roosevelt-road.

FORD—1931 TOUR. SEDAN; SLANTING windshield. Finished in jet black. Guaranteed. $185. $35 down. Terms. Montgomery Ford Dealer. 2300 Madison.

FORD—'34 COUPE; BEST MECH. COND. and appearance; real value at $245. '29 Chevrolet Coupe.....................$45 CLARK-MAPLE CHEV. 1038 N. CLARK.

FORD—'35 TUDOR SEDAN; RECONDItioned and guaranteed. Your choice of 3 of these real buys at $360. Terms. See today. Montgomery Ford Dealer. 2300 Madison.

FORD '36 TUDOR, $450.
RADIO AND HEATER, ETC.
SLUMBRICK FORD SALES. 1711 W. 95TH.

FORD—'31 SPORT COUPE; RUMBLE SEAT; new top; reconditioned thruout; $145; $45 down. Terms. Montgomery Ford Dealer. 2300 Madison.

FORD—1936 4 DOOR DE LUXE TRUNK sedan; driven little; htr., etc.; must sell; bargain. Call owner. Kildare 0993.

FORD—'34 DE LUXE SEDAN. LIKE NEW. Artillery wheels; tires prac. new. Sacrifice for cash. Sunnyside 8945. mornings.

——FORDS—1929-'30-'31 MODEL A'S——
TUDORS. FORDORS. COUPES.
J. J. WRIGHT. 7701 STONY ISLAND-AV

FORD—'35 DE LUXE FORDOR TOURING sed.; built-in trunk. radio. Full price only $285. Terms. 1520 N. HALSTED.

FORD—'36 TRUNK SED.; DRIVEN LITTLE. $475. Also '35 de l. sport cpe., r. seat, dual equip., etc. $345. 6811 S. Halsted.

FORD—'35 TUDOR DE L.; TRK., RADIO, heater, A-1 tires; finish, mech. A-1...$395 Ph. Saginaw 1400. 7800 Stony Island.

FORD—COUPE. 1934. EXCEL. CONDITION; must sell; terms to suit. 1232 N. La Salle. Humphrey. Rm. 232. Mohawk 3080 Sun.only.

FORD—'36 BRAND NEW DE LUXE SEDAN at big discount. 3948 W. 12th-street.

——FORDS—WANT A FORD?—C ZEPP——
2950 LAWRENCE.

FORD—'36 SEDAN. A BEAUTY; MANY extras. $395. 4000 W. 22d-street.

FORD—'34 DE LUXE SEDAN AND COUPE Perfect shape. $235. 4000 W. 22d-street.

FORD—'31 SEDAN AND COUPE. PERFECT shape. $125. 4000 W. 22d-street.

FORD—'32 4 CYL. COUPE AND PHAETON. A real buy. $125. 4000 W. 22d-street.

FORD—1934 SPORT ROADSTER. $275. 615 N. Lockwood. Columbus 1716.

FORD—1935 TUDOR........................$345 Rangecroft-Flotow. 4918-36 Broadway.

FORD—1936 SEDAN.................$145 DOWN MANY OTHERS. 5133 IRVING PARK.

FORD—'33 CPE. OVERHLD.; PAY BAL. OF notes. Deming Gar., 523 Deming-pl. Div.9120

FORD—'35 CABRIOLET; EXC. COND.; $140 down. Wright. 1101 North Clark-st.

FORD—1937 DUMP; 5 YARD BODY, BATCH gates. Seeley 7050.

FORD—'31 FORDOR SEDAN; CLEAN CAR; prac. new tires; $10 down. 1101 N. Clark.

FORD—'33 DE L. FORDOR, GUAR., $235; terms. Mid-City, 1147 Jackson.

GRAHAM—'34 4 DR. SED.; FINE TIRES. splendid uphol.; only $365. 824 Diversey.

HUDSON 1936, $595

De luxe tour. sedan; built-in trunk, radio, heater, dual accessories; electric gear shift. Desert sand. Original cost $1,235. Now $595. Your car down, bal. 2 years. 90 day guar. Open evenings and Sunday; 2 min. from loop. CENTURY FINANCE CORPORATION.
850 JACKSON-BL.

HUDSON '36 SEDAN

4 door; radio, heater, electric hand; beautiful black finish.......................$725
WEST SIDE BUICK SALES,
4666 WASHINGTON-BLVD.

HUDSON '36 BROME, $575.
Beautiful green finish; radio; built-in trunk; electric gear shift; automatic clutch; dual windshield wipers; chrome wheels etc. Fully guaranteed. SNOW BROS. Auth. Ford-Lincoln Dlr. 1027 SOUTH BOULEVARD. OAK PARK.

Hudson '35 Tour. Sedan.
Black, heater, A1 mech.................$445 Packard, 925 Linden-av. Hubbard Woods. CHICAGO PHONE: BRIARGATE 0050.

HUDSON—'36 CUSTOM TOURING 4 DR. sedan; elec. hand, trunk radio. Original cost $1,240. Only $685. 6811 S. Halsted.

HUPMOBILE—1936 5 P. 6 CYL. SED.; needs body and fender work; only $195.
L. B. MOTORS, INC.,
6035 BROADWAY.

LA SALLE 1935, $595.
De luxe 4 door touring sedan; built-in trunk, dual equipment; original finish; low mileage; fully guaranteed. $595. INDEPENDENT MOTORS. DE SOTO DLR.
2700 MADISON-STREET.

LINCOLN-ZEPHYR—1936 4 DOOR SEDAN; very low mileage; fully equipped; must see this car to appreciate; $995. HARBOR MOTOR CO. 7733 Cottage Grove.

USED AUTOMOBILES FOR SALE.

MANY $50, $75, AND $100, A1 GOOD used cars; $5 down, $2 week. Westco Chrysler-Plymouth Dealers. 5323-25 Cermak.

Lincoln Zephyr, 1937

6 pass. de luxe tour. sedan. Used. White wall tires, all dual equipment, hi grade cord upholstery. Beautiful dark green. Sacrifice for $1,095. Also 2 1936 Lincoln-Zephyrs, 4 door, 6 pass. touring sedans, white wall tires, built-in radios, heaters, all dual equipment. Sacrifice for $795. Your car down, balance 12-24 months. 90 day guar. OPEN EVERY DAY—9 A. M. TO 10 P. M.
State Auto Finance Corp.,
3939 Washington-blvd.

LINCOLN ZEPHYR, 1937.
Used 4 door sedan, only $875.
TRULY A SENSATION.
A genuine 1937 sedan, white wall tires, like brand new. Guaranteed by us to be an unbeatable bargain. 20 years in financing autos makes this possible. Terms as you like.
U. S. AUTO FINANCE CO.,
1340 W. 63d-street at Loomis.

LINCOLN ZEPHYR
1936 4 door sedan. This car is practically new; owner kept this car in perfect condition; beautiful black finish, white wall tires like new; you really have to see this car to appreciate the condition.
LAWDER BROS.,
FORD DLR. [Est. 1890]. 6900 VINCENNES.

Lincoln Zephyr '36 Sedan.
Radio, white wall tires; original pearl gray finish; very low mileage. Cost new $1,580. Over 40% off.
RAY TENNES MOTOR CO.,
Ford-Lincoln-Zephyr Dealer.
2451 N. Sacramento. Cap. 1100.

LINCOLN—'34 5 PASS. SEDAN; 6 WIRE wheels, fender wells, trunk rack, dark maroon finish, broadcloth upholstery. Mechanically fine condition, at..........$695
EMIL DENEMARK, Inc.,
3860 OGDEN-AV. CRAWFORD 4100.

Lincoln Zephyr '36, $785
4 DOOR TOURING SEDAN. WHITE WALLS.
Studebaker, 6201 S. Western.

Lincoln Zephyr '36 Sedan.
Removable built-in partition, white wall tires radio, heater, low mil...........$875 Packard, 925 Linden-av. Hubbard Woods CHICAGO PHONE: BRIARGATE 0050.

NASH 1936 SEDAN, $595

De luxe 4 door touring sedan; built-in trunk, cruising gear, radio, heater, maroon. New car cost $1,220. Bargain today, $595. Your car down, bal. 2 years. 90 day guar. Open evenings and Sunday; 2 min. from loop. CENTURY FINANCE CORPORATION.
850 JACKSON-BL.

NASH SALES, INC.
Our Used Car Dept., 2d floor.
Clearance sale of all used cars.
7636 STONY ISLAND-AV.

NASH—1930 "450" 4 DR. SEDAN; SMALL 6; must sell today; lib. terms. Ph. Mid. 8179. Open eves. 6023 Cottage Grove.

NASH—'32 SMALL SED. VERY CLEAN; $195. Newberry Bargains. 1025 N. Clark.

NASH—'32 5 PASSENGER 4 DOOR SEDAN $150. Good condition. Call Kenwood 4052.

NASH—1929 4 DR SEDAN; SIDE MOUNTS. Private party. Reasonable. Canal 1941.

OLDS '36 "6" 2 DR. SED.
$217 DOWN
and 18 Payments of $30 Each
This price includes interest and insurance fire and theft [comprehensive], and $50 deductible collision. Match these rates; they are the low cost Commercial Credit official plan. And the car is a beauty in appearance and performance. The tires are "Dual 10" Generals and show no wear. Over 150 bargains like this at
Riviera Motor Sales, Inc.,
CHRYSLER-PLYMOUTH DEALERS.
5948 BROADWAY
1932 Lincoln 7 pass. sed., like new. $445.

OLDS 1936, $845

Straight 8 de luxe tour. sedan. Built-in trunk, all dual equipment, heater, clock, white wall tires. Also 4 1936 Oldsmobiles, de luxe tour., sedans. Built-in trunks, radios, heaters. Just like new. Sacr. $595. Your car down, balance 12-24 months. 90 day guar. OPEN EVERY DAY—9 A. M. TO 10 P. M.
State Auto Finance Corp.,
3939 Washington-blvd.

Olds. '36 8s, 6s, $545
Latest de luxe touring sedan; built-in trunk, side mounts, built-in radio, heater. Original cost $1,350. 90 day guar. YOUR CAR AS DOWN, BAL. 12-24 MOS. AUTHORIZED FINANCE COMPANY.
3910 OGDEN-AV.
East of Crawford at 22d-st.
Chrysler-Plymouth Dealer.

OLDS. 1937, $845

De luxe '37, used 4 door touring sedan; built-in trunk, radio, heater, defrosters; used so little it passes for brand new. Your car down, bal. 2 years. 90 day guar. Open evenings and Sunday; 2 min. from Loop. CENTURY FINANCE CORPORATION.
850 JACKSON-BL.

OLDS '33..........$245
KAILER YOUNGQUIST, 5043 BROADWAY offers a sensational BUY in a touring coupe. An unusual 5 pass. car with all possible equipment and in finest condition. "BETTER BUYS ON BROADWAY."

OLDS '35 SEDAN
4 door trunk model. Radio, heater, white wall tires; 6 cylinder.................$565
WEST SIDE BUICK SALES,
4666 WASHINGTON-BLVD.

OLDS—'35 4 DR. TOUR. SEDAN......$565 $65 or your car down, $25 per month. 1937 STATE LICENSE FREE.
ROYAL SALES & SERVICE,
1930 Milwaukee-av., cor. Western. Arm. 9167. 2491 Milwaukee-av. Belmont 1621.

OLDS '36 TOUR. SEDAN.
Built-in trunk, dual equipped, h. w. heater, turret top, no-draft vent., knee action, safety glass. Virtually brand new. Carries new car guarantee.......................$675 McFADDEN DODGE DLR., 2810 MADISON.

Olds '36 De L. Coupe, $595.
6 cyl.; double spotlights; mohair upholstering; heater. Looks and runs like new.
RAY TENNES MOTOR CO.,
2451 N. SACRAMENTO.

OLDS.—'34 "6" CYL. SPORT CPE......$385 $25 or your car down, $15 per mo. STATE LICENSE FREE!
GROSSINGER MOTORS,
2658 LAWRENCE. LONG. 7883. SUN. 9102.

Olds '35 4 Dr. Trg. Sed., $495.
AUTHORIZED OLDS. DEALER.
3921 N. CICERO-AVENUE.

OLDS 1934 6 COUPE.
Touring Coupe in very good cond.......$395 Packard, 925 Linden-av. Hubbard Woods. CHICAGO PHONE: BRIARGATE 0050.

OLDSMOBILE 1935, $435.
The finest 6 cyl. de luxe series built-in trunk sedan model made. Radio; heater; like new. $10 down. 4635 WASHINGTON.

OLDS.—'33 6 CYL. SPORT COUPE; RUMble seat, radio, beau. maroon finish. Best cond. Priced for quick sale at...........$295 CLARK-MAPLE CHEV. 1038 N. CLARK.

OLDSMOBILE—1936, 2 DOOR SEDAN WITH trunk. Practically new. Must sacrifice on account of illness. Terms to responsible party. Sheldrake 0925.

OLDSMOBILE—"6" '34 4 DOOR SEDAN. Perf. mech.; good tires; guaranteed.....$365 Ph. Saginaw 1400. 7800 Stony Island.

OLDS.—'35 4 DR. SED.; 6 CYL. TRUNK com.,etc.; like new; $545. 6811 S. Halsted.

OLDS.—'36S; ALL BODY STYLES; QUICK sale prices. MAY [Olds.], 501 E. 69th-st.

OLDS—'31 CONVERTIBLE COUPE; $165; very clean. 7320 Stony Island-avenue.

PACKARD '120' COUPE

Smartest '36 convertible sport coupe made. Cream color; 6 wheels, radio, heater. Car new cost $1,680. Now reduced to $795. Your car down, bal. 2 years. 90 day guar. Open evenings and Sunday; 2 min. from loop. CENTURY FINANCE CORPORATION.
850 JACKSON-BL.

PACKARD '37 120
Sport coupe. Used. Air wheels. $895.
MICHIGAN AVENUE CHEVROLET
Used Car Dept., 2d Floor.
2345 SOUTH MICHIGAN.

Packard Sedan 1935
FULLY EQUIPPED. $595.
Studebaker, 6201 S. Western.

Packard 1935-1201 Club Sed.
Blue, good tires, heater, radio...........$1,275 Packard, 925 Linden-av. Hubbard Woods. CHICAGO PHONE: BRIARGATE 0050.

——PACKARD—1936 120 CONV. CPE.——
Equipped radio, heater, w. w. tires; $945. BIG LOT. 738 DIVERSEY.

PACKARD—'35 120 TOUR. SED. $595 radio; trunk. Packard. 6120 S. Western.

PACKARD—'35 120 SEDAN............$695 McFARLAND KEENAN. 7647 S. Halsted.

USED AUTOMOBILES FOR SALE.

PACKARDS

1937 120 tour. sed.; fen. wells, cus., used.
1937 6 cyl. tour. sed.; W. W. Tires; used.
1936 120 touring sedan; radio, heater.
1936 120 club sedan; w. w. tires.
1936 120 5 p. touring cpe., radio, heater.
1935 120 5 pass. sed. Complete equipment.
1935 1200 5 pass. sedan; fender wells, radio, heater, trunk rack.
1934 1104 super 8 7 pass. sedan.
THESE CARS PRICED FOR IMMEDIATE SALE. FULL GUARANTEE.
HILL MOTOR SALES
640 Madison-st., Oak Park.
4550 Washington, Chicago.

PACKARD 1936, $695

De luxe model 120 4 door 5 pass. sedan. Built-in trunk, all dual equipment, radio, heater, clock. Orig. cost $1,475. Sac. $695. Your car down, bal. 12-24 mos. 90 day guar.
Authorized Finance Co.,
3910 OGDEN-AV.
East of Pulaski at 22d-st.
CHRYSLER-PLYMOUTH DEALER.

Packard 1936 120 Club Sed.
Blue, low mil.; like new thruout........$875
1936 120 5 p. sedan, A1...................850
Packard, 925 Linden-av. Hubbard Woods. CHICAGO PHONE: BRIARGATE 0050.

Packard '36 Std. 8 Sedan.
5 pass.; orig. finish; many extras; near new cond.; mech. perfect..................$1,750 PACKARD. 24th and Michigan. Cal. 7413.

PEERLESS—'32 MASTER 8 SEDAN. FINE cond. Tires, battery like new. Side mts. $150. Pri. See at 5238 N. Clark. Ard. 0769.

Plymouth '36, $495

The finest 5 pass. touring sedan. Built-in trunk, radio, heater, defroster furn. CAR CANNOT BE TOLD FROM NEW. 90 day guarantee. Your car down payment. Balance 12-24 months.
Also '36 Coupe at $465.

Plymouth '34, $345

4 door touring sedan. Radio, heater furn. Every available equipment.
Your car down, balance 12-24 months. AUTHORIZED FINANCE COMPANY.
3910 OGDEN-AV.
East of Crawford at 22d-st.
CHRYSLER-PLYMOUTH DEALER.

Plymouths '35s, '36s, '37s

$395 to $645.

[7 TO CHOOSE FROM—ALL COLORS.] De luxe 2 and 4 door touring sedans, built-in trunks, coupes. Dual equip. Some have radios, heaters, etc. Your car down, balance 12-24 months. 90 day guarantee. 4618 WASHINGTON. "THE BIG STORE."

PLYMOUTH—'36 4 DR. DE LUXE SEDAN; exc. tires, heater, orig. black finish like brand new. Driven so little and so carefully there isn't a squeak or rattle in it. Worth $625. Our price only $525.
WENZEL MOTORS,
AUTH. PLYMOUTH DLR. 1143 DIVERSEY.

PLYMOUTH—LATEST 1936 DE LUXE 4 DR. touring sedan; built-in trunk, heater, air wheels, no-draft vent., etc. Like new thruout. Sacrifice for only $585. Guar., terms. DODGE—BENDER-RIEGER, INC.—PLYMTH. 933 WASHINGTON-BLVD.

PLYMOUTH—'33 P. D. DE LUXE 4 DR. sedan; beau. brown finish; mech. like new. Low down payment, 18 mos. balance. Ph. Midway 8179. Op. eves. 6023 Cottage Grove.

Plym. '36 Tour. Sedan, $545.
Fully equipped; radio, many extras.
3008 LAWRENCE-AVENUE.

——PLYMOUTH—SEDAN. REAL 1932——
Floating power, etc. A real bargain. Will sell for $200. Mr. Oleson, 907 Diversey-boulevard.

PLYMOUTH—'33 4 DR. SEDAN. DE LUXE P. D.; finish, tires A1; mech. perfect; heater; real buy. Only $50 down. Terms. 1520 S. HALSTED.

PLYMOUTH—LATE '35 SED.; 4 DR.; MAroon, a beauty; extras; very low mileage $450. Terms. 1649 S. Crawford-avenue.

PLY.—'34 4 DR. SED., P. E. DE LUXE; NC deal. 5939 N. Artesian, 2d. Ard. 4414.

PLYMOUTH—'36 DE LUXE SED. TRUNK radio, heater. Will sac. Whitehall 8038.

PLYMOUTH—'33 SED., FINE COND...$275 Warner Motor Sales, 3637 Southport.

PLYMOUTH—'35 COUPE. SIDEMTS. PERF $375. Newberry Bargains, 1025 N. Clark.

PLYM.—'35 DE L. BUS COUPE..........$375 DODGE DEALER. 5719 BROADWAY.

P-O-N-T-I-A-C-S

1937	SEDAN;	TRUNK, RADIO..	DISCOUNT
1937	COACH;	TRUNK, RADIO...	DISCOUNT
1937	COUPE;	DE LUXE, RAD..	DISCOUNT
1936	SEDAN;	TRUNK HEATER........	$695
1935	SEDAN;	TRUNK HEATER........	495
1935	COUPE;	DE LUXE, RADIO......	495
1935	COACH;	TRUNK, HEATER......	465
1934	COUPE;	CONV., RADIO, S. M....	445
1934	SEDAN;	SIDE MOUNTS...........	445
1934	COACH;	TRUNK, HEATER........	365
1933	SEDAN;	TRUNK, SIDE MOUNTS	325
1933	SEDAN;	DE L., HEATER..........	295
1933	COACH;	TRUNK, HEATER........	265
1931	SEDAN;	REAL BEAUTY...........	145
1929	SEDAN;	NOW ONLY..............	95

EDGAR FITZPATRICK, INC.,
PONTIAC DEALER. 7727 S. ASHLAND.

PONTIAC 1937, $775

6 cyl. de luxe tour. sedan. Used. Built-in trunk, heater, clock, all dual equipment. Beautiful black. Also 1936 4 door de luxe touring sedan. Built-in trunk, radio, heater, all dual equipment. Sacrifice $575. Your car down, balance 12-24 months. 90 day guar. OPEN EVERY DAY—9 A. M. TO 10 P. M.
State Auto Finance Corp.,
3939 Washington-blvd.

Pontiacs '35s, '36s, '37s

$465 to $695.

De luxe 2 and 4 door touring sedans, built-in trunks, coupes. Dual equip. Some have radios, heaters, etc. Your car down, balance 12-24 months. 90 day guarantee. 4618 WASHINGTON. "THE BIG STORE."

Pontiac '33 Custom Sedan.
Mohair upholstering; original black finish; no-draft ventilation; motor overhauled. Here is a real dependable buy. Only $99 down.
RAY TENNES MOTOR CO.,
2451 N. SACRAMENTO.

PONTIAC—'34. VERY LOW MILEAGE. Excellent condition throughout.........$365 $65 DOWN—$19.90 MONTH.
AT KROLL'S
DODGE-PLYMOUTH DEALER.
7215 S. HALSTED. RAD. 2708.

PONTIAC '36, $545

5 pass. de luxe tour. sedan. Like brand new. Your car down payment, balance to suit. LARRY O'ROURKE, INC. [EST. 23 YEARS]. "AUTHORIZED PONTIAC DEALERS." 945 WASHINGTON-BL. [2 min. Chgo. loop.]

PONTIAC '33 CONV.
Sport coupe, dual equip., knee action, heater; original finish. Sacrifice for $485. Your car down, balance 12-24 months. PEOPLES FINANCE CO., 820 N. CICERO.

Pontiac '36 4 Door Sedan
TRUNK, RADIO, HEATER, WHITE WALLS. DUAL EQUIP. A REAL BEAUTY. $645.
Studebaker, 6201 S. Western.

PONTIAC—'33 4 DOOR SEDAN..........$275 $25 or your car down, $18.48 per month. STATE LICENSE FREE.
GROSSINGER MOTORS,
2658 LAWRENCE. LONG 7883. SUN. 9102.

PONTIAC—1935 SEDAN. SPECIAL....$475 Many others at barg. prices, terms.
WARNER MOTOR SALES,
Chicago's oldest estab. Pontiac dealer. 3637 Southport.

Pont. '35 4 Dr. Tr. Sed., $485.
Fully equipped. Guaranteed, like new.
3921 N. CICERO-AVENUE.

PONTIAC—1935 TOURING SEDAN; TRUNK, white wall tires, radio, heater. Can't be told from new. Beautiful blue. Only $495 HARBOR MOTOR CO. 7733 Cottage Grove.

PONTIAC—'34 SEDAN; EXCELLENT THRUout, $375. $125 down; bal. 18 months. Ph. Saginaw 1400. 7800 Stony Island.

PONTIAC 1929 SEDAN; FULL PRICE $65 —BUT HURRY
STERNBERG PONTIAC, 8019 Cottage Grove.

PONTIAC—'31 2 DOOR 5 PASS. SED.; looks, runs like new; barg. Jun. 10575

PONTIAC—'36 COUPE; HEATER RADIO; $500 Priv. Mr. Giffney. Pros. 2371.

ROLLS-ROYCE — VERY BEAUTIFUL LOW airflow lines. Excellent cond. Private owner must sell. Make offer. Delaware 7434.

STUDEBAKER '34 SEDAN.
4 door trunk model, 6 wheels, motor, tires, paint in A-1 condition. Car cannot be told from new. Sacrifice for $365. PEOPLES FINANCE CO. 820 N. CICERO.

Studebaker '36 6 Tr. Sed.
Like new fully equip. barg.. $575 Packard, 925 Linden-av. Hubbard Woods CHICAGO PHONE: BRIARGATE 0050.

STUDE. '36 COUPE, $595.
Like new; de luxe; a beauty.
STUDEBAKER. 6201 S. WESTERN.

STUDEBAKER—1934 4 DOOR DE LUXE sedan; perfect cond.; $325; terms or trade. Western Auto Mart, 3939 N. Western.

Terraplane '33, $275
4 dr. sedan de luxe model 6 cyl.; terms
M. & R. MOTOR SALES,
4001 GRAND, AT CRAWFORD.

TERRAPLANE—1934 COACH. A LOT OF extras. Perfect condition.............$295 HARBOR MOTOR CO. 7733 Cottage Grove.

USED AUTOMOBILES FOR SALE.

TERRAPLANE '34 SEDAN.
The world's outstanding economy car—that has more room inside—that looks twice its size—that rides like it was twice its size—that is GUARANTEED by
BUTLER MOTORS, INC.
HUDSON-TERRAPLANE DISTRIBUTORS.
2512 S. Michigan-av.
5050 Broadway.
7722 Stony Island-av.
316 Madison-st., Oak Park.

WILLYS-KNIGHT—'31; PHAE.; $110 CASH. Howard Gar. 6716-Lanyler, or Hyd. 6852.

MOTOR TRUCKS.

For Sale.

Ruby Has the Trucks
Pickups.
Sedan Deliveries.
Panels.
Stakes.
Expresses.
Dumps.
From $45 to $895.
ALL MAKES—ALL MODELS. WE TRADE. LIBERAL TERMS.
RUBY CHEV., INC. USED TRUCK DEPT. 7158 STONY ISLAND. DOR. 2310.

PANELS—PANELS.
'35 Ford, 1 ton, 131 wheelbase..........$495
'35 Chevrolet sed. del. (choice 2).........415
'36 Ford panel (choice of 2)...............395
'34 Ford 1 t. 131 in. whlbse. [choice 2] 395
'34 Dodge panel, good shape..............395
'29 Ford panel; takes body shop..........145
RAY TENNES MOTOR CO.,
Logan Sq. Ford-Lincoln-Zephyr Dealers.
2451 N. SACRAMENTO,
At Milwaukee. Capitol 1100.

CHEVROLET TRUCKS.
CHEVROLET—'36 157 in. chassis and cab; dual wheels; 10 ply tires; helper springs, $465. '36 131 in. canopy express. In new condition, $575. CHEVROLET—'35 131 in. chassis and cab; dual wheels. $355. MICHIGAN AVENUE CHEVROLET. Used Truck Dept., 2d floor.
2345 SOUTH MICHIGAN.

— 3½ TON DIAM. T PANEL STAKE —
3½ ton A. B. Mack panel stake.
White 6 ton tractor and semi-trailer.
All air brakes. 9.75x20 tires.
'35 Fruehauf semi-trailer 9.75x20 tires.
1933 Ford stake.
La Peer 4 w. trailer, 12 ft.
1000 SO. WESTERN-AVENUE.

DUMPS—DUMPS
MACKS, INTERNATIONALS, FORDS, CHEVS. ALSO SIX WHEEL GRICOS. MANY OTHERS. STAKES, PANELS. REALLY GUARANTEED.
B. & W. 327 W. 35TH-ST. YARDS 6080.

—— DUMPS AND 6 WHEELERS ——
Chevrolet, 6 wheels, Grico dump.
Rec. model G. D. record, 2 yd. dump.
Mack, model G. C. record, 2¼ ton dump.
Special—G. M. C. 2 ton dump...............$275
CHICAGO USED TRUCK EXCHANGE.
2630 S. WABASH. CALUMET 5767.

CHEVROLET '32 PANEL, $75
The best truck value ever offered; perfect running condition; 20 others to choose from.
DAMPMAN-SCHMITT CO.,
1019 DAVIS-STREET. EVANSTO

FORD DUMP TRUCK—1936, 157 IN. CHASsis, 3 yard body; 10 ply tires, dual wheels, helpers springs, heat, hoist. Body very little. Ready to go...........................$200 down HARBOR MOTOR CO. 7733 Cottage Grove.

FORD 1935 157 IN PANEL—10 PLY TIRES, new motor and clutch; painted red; really a truck that will do your work. $150 down. USED CAR LOT.
HARBOR MOTOR CO. 79th and Vernon.

Ford '36 Tractor, $595.
Sleeper cab, dual tires, B. C. motor.
GLENN E. HOLMES, INC.
7445 STONY ISLAND.

6 CHEV. TRUCKS, '31S AND '32S, BOULEvard deliveries. Overhauled. Good tires, new paint. Your car down payment, balance McMANUS CHEV 6040 S. Western.

——BETTER TRUCKS AT——
SOUTHWEST CHEVROLET.
75 trucks, all makes and body styles.
9220 S. ASHLAND. CED. 3500.

CHEVROLET—1936, 157 INCH CHASSIS, cab; dual wheels; 10 ply tires; helper springs; runs like new. Sacrifice. $485. GARFIELD MOTORS 2 E. GARFIELD-AV.

DODGE — LATEST '33 ¾ TON PANEL: practically new tires; good motor; like new; sacrifice, only $195. Terms, trade. DODGE DEALER, 933 WASHINGTON-BLVD.

—— TRUCK HEADQUARTERS ——
ALL MAKES AND MODELS.
VESLEY BROS. 3813-21 OGDEN.

DODGE—1933 2 TON DUMP TRUCK. 34X7 duals. A bargain at $800.
SEE MR. STEFFES. 7633 S. ASHLAND.

AUTOCAR DUMPS—6 WHEELER, 8 YARD body, 40x8 tires; 1st class cond. Vir. 0210. AUTOCAR TRUCKS 1716 W. Pershing-road.

6 WHEELS, 3 CYL. LE MOON DUMP. 12 YARD BODY. 4 CYL. SEMI. CHEAP. FEDERAL TRUCK CO. 2842 S. MICHIGAN.

TRUCKS—6 CYLINDER DUMP; GOOD CONdition. Erickson Construction. 6929-41 S. Wentworth-av. Open till 6:30 p. m.

TRACTOR AND TRAILER WITH HAULING. Reas. Or trade for cottage on lake. Address B 331 Tribune.

CHEVROLET—1932 1½ TON PANEL. In good condition. Only $145.
GARFIELD MOTORS 2 E. Garfield-blvd.

— FOR THE BEST SELECTIONS SEE —
GENERAL MOTORS USED TRUCKS.
Factory Branch, 1700 Indiana. Cal. 4545.

1936 CHEV. TRUCK—1½ TON. WILL SELL reas. Lake Forest 1442.

2 A. C. MACK DUMP TRUCKS, READY FOR wk.; pri. pty. 1814 N. Lorel. Berk. 1754.

LARGE SNUB-NOSE AUTO-CAR TRACTOR. Frenhauf Trailer. Berk. 1754.

1 STEEL TRUCK—DUMP BODY, HAND OPerated; will haul 5 tons. Berk. 1754.

FORD—'35 HIGH STAKE BODY 157 IN. wh. b.; will sac.; $100 dn. 1132 N. Damen.

100 TRUCKS—$75 AND UP; EXPRESS stakes, panels, dumps. 3148 OGDEN.

1932 CHEV. TRUCKS; PANEL. $225 MANY OTHERS. 5133 IRVING PARK.

FORD—V8, '36, 1½ TON STAKE JOB; perf. shape; fine tires. Fulton-0163.

6 WHEEL, 8 YARD DUMP TRUCK—LIVE axels, hiway hoist; barg. Pullman 6000.

1931 CHEV. ½ T. PANEL—FULL PRICE, $95. Mid-City Chev., 1147 Jackson.

To Rent.

PANEL OR STAKE TRUCKS—¾ TO 2 TON; perf. cond.; rent without driver by day, week or month; low rates. Delaware 7272.

Truck Trailers.

MEN WANTED—ABLE TO PURCHASE eqpmt. Contract haul. to men who qualify.
Pays $100 to $200 Weekly.
Write today. Address N S 415. Tribune.

G. M. C. 1935 3¾ TON TRACTOR SLEEPER cab. 9.75 tires. Complete, $1,850. 32 ft. refr. trailer 9.75 tires, $2,850. 3 yrs. Your own terms. B. & J. 3913 S. Michigan.

CHEVROLET—NEW 1937 TRACTOR, equipped for long hauling, with used 20 ft. refrigerator trailer. Complete for $1,450. B & J. Trailer Co. 3913 S. Michigan-av.

TRACTOR AND TRAILER—WITH PERMIT hauling contract to Danville. Good pay. Also city pickup truck. 200 N. Talman.

Wanted.

TRUCK OWNERS FOR CITY PICK UPS and deliveries. Pay day twice a week. Give full description of body and model year. Address N S 298, Tribune.

WANTED — LARGE DUMP TRUCKS TO haul black dirt [illegible] Chicago parks. Good condition. Good pay. Apply Beverly 0458.

AUTOMOBILE HOUSE TRAILERS.

NEW DISTRIBUTOR.
Complete stock. Immediate delivery. Price from $395 F. O. B. to $2,000.
TOM HARRIGAN, INC.
445 MADISON-ST. OAK PARK.

SCHELM HOUSE TRAILER—LIKE NEW. Modern. Sleeps 5. Barg. Call. Arm. 5015.

ROYAL—15-21 FT. OTHER MAKES. $395 up. Lay. Trade. 4654 Washington-blvd.

HOUSE TRAILER—CUSTOM BUILT; EQUIP Accom. 3; $250. 6033 Rhodes. Hyd. P.3947.

GILKIE—NEW MODELS; NEW AERO car. 2412 S. Michigan-av. Victory 8216.

Utility Trailers.

LUGGAGE TRAILERS—3 SIZES 600-3,000 lbs.; for every purpose; we rent, $2 day. BELL TRAILER CO. 2452 MICHIGAN.

4 WHEEL TRAILER — 4X10 FT. REAS. Provencher. 3310 Maypole. Van Bur. 8643.

MOTORCYCLES AND BICYCLES.

WAREHOUSE SALE OF NEW STREAMline bicycles. Sacrifice prices. Sold as low as $10.95. $1 down, 50c week. 1339 SOUTH CICERO-AV. Open Eves.

INDIAN $50, $55 DN. $2 WK. OTHERS. Cycles wanted. 4841 Ogden. Cicero 1185.

HARLEY—1933, SMALL, SINGLE, $75 cash. Hemlock 7517. 5870 S. Ridge-av.

HARLEY-DAVIDSON—LATE MODEL. A-1 condition; must sell. 5429 Irving Park.

BARG—'36 CHIEF TWIN SIDE CAR, BICYcles. 3606 Lawrence-av. Jun. 2078. Op. eves.

AUTO CREDITS.

$125 FORD CREDIT—FOR $25; ANY DE luxe model; $200 Studebaker credit for $50 on any car. Mr. Dean. 1 La Fayette or Nash credit for sale. Call Ard. 3424.

$150 FORD CREDIT—ANY '37 MODEL best offer or car. Craw. 3778.

$136 CREDIT ON FORD. WILL SELL FOR $70. PHONE BITTERSWEET 0778.

WILL SELL $75 CREDIT FOR $25 WITH rel. Ford dealer. Call Canal 3749.

AUTO TIRES.

NEW U. S. ROYAL—20S; SAVE TO 50%; pass. trks. Seeiln Tire, 1400 S. Michigan.

AUTOMOBILES WANTED.

CASH FOR YOUR CAR
We pay off your notes or mortgages; give you cash or another car for your equity. Col. 7180. 4647 Madison.

——WANTED—USED CARS——
Will pay top prices. Bring title and get cash. CHAS. SYKES CO., 34 years of honest dealing in the same location. 2313 S. MICHIGAN.

CARS WANTED FOR CASH
Bring car and title; take home cash. Highest cash paid. 2317 S. MICHIGAN.

SEE OTHERS FIRST BUT WE PAY HIGHest prices for your car. Leads cash today. 5811 S. HALSTED-ST. Ph. Wentworth 2777.

OUT OF TOWN BUYER WANTS 100 wrecked only. '36 or '37 model cars or trucks. Address N S 408, Tribune.

MOST CASH FOR YOUR CAR—5 MINUTE SERVICE. WE CALL AT YOUR HOME. 7557 STONY ISLAND. FAIRFAX 1426.

WILL SPEND $2000 CASH FOR 6 GOOD used car; must be good job throughout; priv. parties only. Address B 294, Tribune.

——JUNK CARS AND TRUCKS——
POSITIVELY HIGHEST PRICES PAID. WILL CALL ANYWHERE. CRAW. 5077.

EXCEL COUNTRY OUTLET LATE MODels. Cash for LIGHT CAR. Shr. 1479.

CASH FOR LIGHT CAR FROM PRI. PTY. Prefer trunk. 3946 N. Western. Irv. 9090.

——WARSHAWSKY & SON——
1716-22 S. WABASH-AV. CAL. 4085.

CASH FOR LIGHT LATE MODEL CAR from priv. pty. 2717 W. Western. Jun. 2350.

HAVE CASH FOR LIGHT CAR — LATE model. 2717 W. Madison. Kedzie 2260.

WANTED—LATE MODEL CAR FROM PRIvate party; cash. Rockwell 6177.

PRI. PARTY CAN GET CASH FOR FORD, Chev., Ply., 2954 N. Lamon. Pensacola 2722.

NEED USED CHEV., PLYMOUTH OR FORD; Pay cash. Call Ravenswood 8443.

AUTOMOBILE LOANS.

CASH
in 10 Minutes
on your auto or truck.
20 MONTHS TO PAY.
AVERAGE MONTHLY COST LESS THAN $1.75 ON $100 LOAN. DEAL DIRECT WITH OWNERS.
Private Consultation Rooms.
WINTER-HIRSCH,
20 Years in Same Location.
1842 S. MICHIGAN
CALUMET 4290.
New West Side Location.
4653 W. MADISON
AUSTIN 1243.
Under State Supervision.
PLENTY OF FREE PARKING SPACE.

JEWELRY, DIAMONDS, OLD GOLD, ETC.

CASH FOR DIAMONDS
OLD GOLD, JEWELRY
PAWN TICKETS, GOLD TEETH, SILVER. ESTABLISHED 1900.
MEMBER Chicago Assn. of Commerce.
Chicago Gold Smelting Co.,
37 So. Wabash-av., 3d Floor.

5.95 KT. DIAMOND—BLUE WHITE color. Exceptional brilliance. Very finest American cut. Newest design, all platinum ring with 8 large blue white diamonds in setting. Real opportunity. SPECIALLY PRICED. $525.00 Diamonds, Pawn Tickets Bought for Cash.
THE U. S. LOAN BANK,
10 North Clark-st., 6th Floor.

2.25 CT. DIAMOND. FINE COLOR. AMERican cut; exceptionally brilliant gem, set in ladies 4 pronged tailored platinum mounting with 2 large round and 2 baguette diamonds.....................................$335 Wil. submit for appraisal at no cost to you.
LEVINSON'S LOAN BANK,
739 N. CLARK-ST.

"Cash In" Gold-Diamonds,
Dental Gold, Watches, Jewelry, Silver, etc.
Romack Gold Refining Co.,
7 W. MADISON-ST., at STATE, 5th floor. 5th FLOOR, Chicago Bldg., ROOM 501.

3 CT. DIA.—EXCEPTIONALLY BRILLIANT, fine color, perfect American cut, set in all platinum gent's handmade gypsy ring. To liquidate loan..........................$450 Great Northern Loan Bank, 314 S. Clark.

PAWN TICKETS, DIAMONDS, OLD GOLD, SILVER, JEWELRY BOUGHT. JEWELER'S EXCHANGE. 32 N. State. 11th FLOOR. Dea. 8905.

—CASH FOR DIAMONDS AND OLD GOLD— Jewelry, Pawn Tickets Dental Gold. BARNETT'S, 1st floor, 57 EAST MADISON.

SELL YOUR OLD GOLD TO THE OLD RELIABLE UNITED SMELTING WORKS. 39 S. State-street, cor. Monroe. Room 404.

HONEST APPRAISALS ON OLD GOLD SILver. Chicago Silver House, 108 North-av.

MUSICAL INSTRUMENTS.

Pianos and Players.

—ANNUAL JUNE CLEARANCE SALE— AT WORLD'S LARGEST PIANO FACTORY. Many used, rebuilt grands....$125 to $275 Other grand pianos, many makes. $275-$525 $2 WEEKLY BUYS A GRAND PIANO. Used uprights, several styles and sizes...$25 KIMBALL FACTORY, 2611 S. CALIFORNIA. FACTORY OPEN 9 A. M. TO 9 P. M.

GRAND PIANO—FLOOR SAMPLE; APARTment size, fully guaranteed; only $167. terms. $2 weekly; reduced to $99. P. A. Starck Piano Co., 234 S. Wabash-av.

BETSY ROSS SPINET—HEPPLEWHITE design, 1 walnut, 1 mahog. Special at $195. Moist Piano Co., Lowe Pain Fir. 209 S. State.

MAHOGANY MODEL O STEINWAY—APT. size. Sacrifice to settle estate. VICTOR STORAGE, 4809 W. LAKE-ST.

BEAUTIFUL GRAND PIANO—STANDARD MAKE. $150 CASH. 6512 N. CLARK-ST.

SACRIFICE—BEAUT. $1,400 GRAND; LIKE new. $185 cash. 5408 W. North-avenue.

BALDWIN GRAND—EXCEL. COND. LOOKS new; cheap. Herman. 3119 Lawrence-av.

NEW PIANO—WELL KNOWN MAKE, $198. Terms. Cable Piano Co., Wabash-Jackson.

WILL PAY CASH FOR USED GRAND OR small upright. Call Mrs. Paige. VanB.2148.

STEINWAY GRAND—ANY REASONABLE offer. 3238 W. Harrison.

WALNUT SPINET AND MASON & HAMLIN grand. 6242 W. Grand-avenue.

USED GRAND—SMALL SIZE; MAH....$150 WYMAN'S, 804 Republic Bldg., 209 S. State.

Accordions.

PIANO ACCORDIONS—$1 WEEKLY PAYS for accordion and lessons. Chicago Musical Instrument Co., 309 S. Wabash. Harrison 4884. Open evenings.

PIANO ACCORDION—120 BASS, AT HALF price; need cash. 2904 N. Mansfield-av.

Wind, String, Etc.

RECONDITIONED BAND INSTRUMENTS. LYON & HEALY. 243 S. WABASH-AV.

AUCTION SALES.

WILLIAMS, BARKER & SEVERN CO.— Furniture carpets general household goods, 229 South Wabash. General Auctioneers. TELEPHONE HARRISON 3777.

TRAVEL.

Buses.

DETROIT, $3; ST. LOUIS, $4. DE LUXE MOTOR STAGES. WAB. 3888. 746 S. WABASH, 6266 Stony. Fai. 9392.

Automobiles.

BOTH READERS AND ADVERTISERS ARE urged to exercise caution in arranging automobile transportation with other individuals. References should be exchanged and carefully investigated.

FREE TRANSPORTATION.
LOS ANGELES OR SAN FRANCISCO. For reliable drivers; all brand new cars, 100% insured. NO BOND, NO RED TAPE. See MR LORD. 82 W. Washington-street, Room 226, or phone FRANKLIN 9780.

VACATION IN CALIFORNIA
Drive new car independently like your own. Over beautiful scenic route. Send 1 day. Leave any day. NOT A CARAVAN. 5308 MADISON. MANSFIELD 2455.

CALIF.—FREE GAS
Wanted, 50 drivers of families; leave immed. Conveyed or independently. Will share expenses; references. 6445 S. WESTERN. HEM. 2600.

GOING TO LOS ANGELES, JUN. 12; WANT passengers; share expenses; references. Cowan, Irving 4820.

TO LOS ANG. JUNE 15—WANT PARTY share exp. and driving. Bitt. 2304. room 608. between 5-7 p.m.

DRIVING LOS ANGELES VIA DENVER, take 3, leave Tues. eve. Web. 3941. R. 730.

COLL. STUD WANTS TRANSP. TO N. Y.; exp. driver. Fondiler. Ken. 1365, after 1.

MUSICAL AND DRAMATIC.

PIANIST EDDIE SKRZYCKI — GET IN touch immediately with Jos Skrzycki. 6166 Michigan-av., Detroit, Mich.

PARCEL POST AND EXPRESS.

Farm, Dairy, Nursery Products.

GOAT MILK FOR HEALTH OR SPECIAL diets. Steady supply available. Kildare 9050.

PRINTING MACHINERY AND SUPPLIES.

MILLER SPECIAL PURPOSE SAW. WESTern Printers, 417 S. Jefferson. Har. 6075.

Find Long Lost Airliner in Utah—Pastor Defends Wally-Windsor Wedding—2 Die as Gale Upsets Boats

FIND WRECKAGE OF AIR LINER IN WHICH SEVEN PERISHED—Melvin Devey (left) and Reed Carter, who were members of party which discovered pieces of transport plane lost since last December. The discovery was made on Lake Hardy ridge, near Alpine, Utah, a village in the Wasatch mountains 25 miles from Salt Lake City.
(Story on page 1.) [Associated Press Wirephoto.]

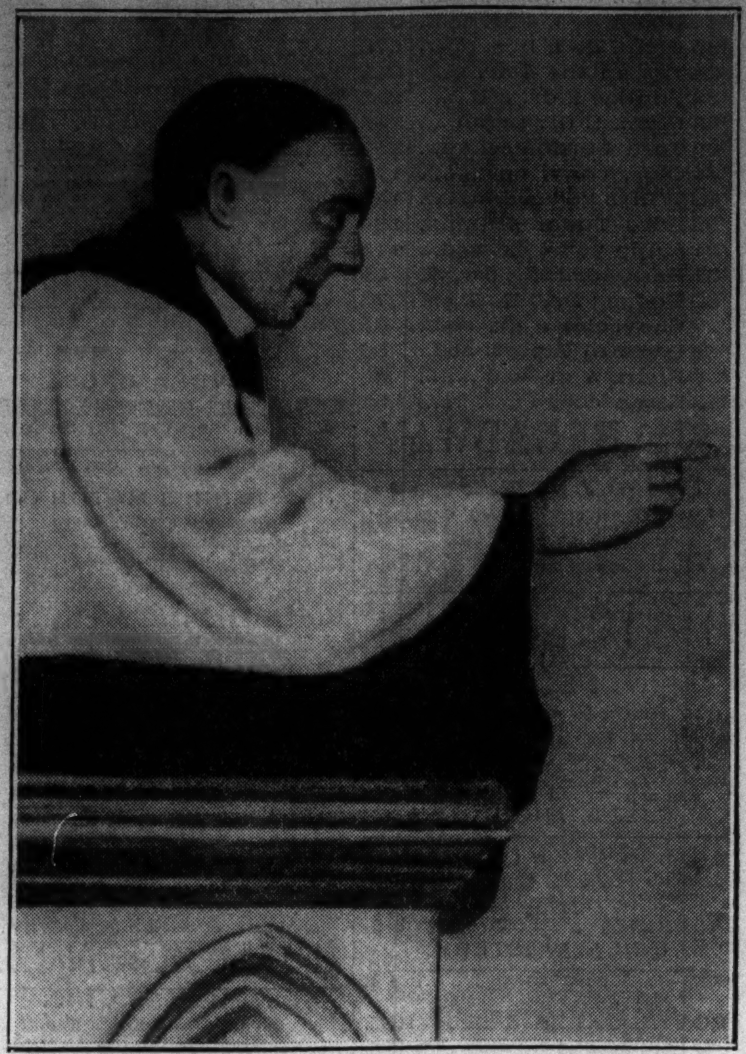

DEFENDING HIS SERVICE TO WALLY AND DUKE—The Rev. R. Anderson Jardine as he told his flock at Darlington, England, last night why he performed ceremony. This picture was sent from London to New York by radio.
(Story on page 4.) [Associated Press Radiophoto.]

[TRIBUNE Photo.]

RESCUER—Seaman Patrick McDunhah, who was returning to yacht in tender and saw sailboat upset.

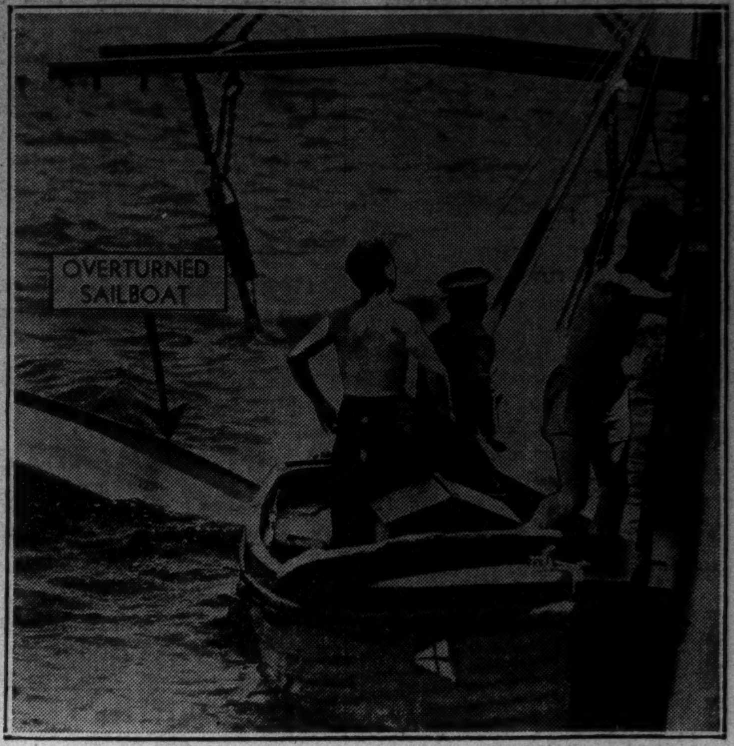

TWO RESCUED AS WIND UPSETS SAILBOAT—George Grass (left) and Robert Hull shed their clothing after accident off Delaware street yesterday. They were rescued in tender from British yacht Fantome.
(Story on page 20.) [TRIBUNE Photo.]

[TRIBUNE Photo.]

GALE BLOWS TREE OVER ON PARKED AUTOMOBILE—A gale which reached a velocity of 40 miles an hour blew this large oak tree on car at 317 Grant place. This auto, parked directly in front of the tree, was smashed, and another nearby badly damaged. The wind caused two drownings in Fox lake when a fishing boat upset.

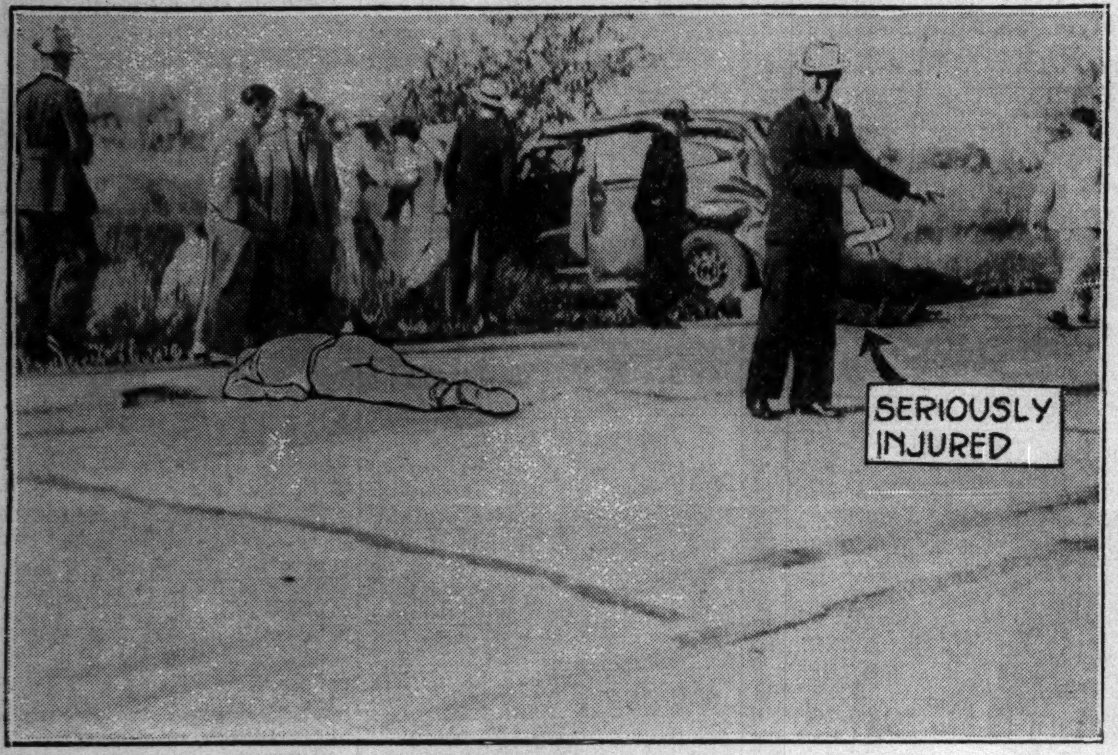

[TRIBUNE Photo.]

PICTURE TAKEN A FEW MINUTES AFTER FATAL AUTO CRASH—Charles Palicka was killed and several others injured in this accident on highway 64, one block east of Addison road, Villa Park. The outlined form is where Palicka's body lay. A helpful motorist is directing trafic while awaiting police and an ambulance. *(Story on page 7.)*

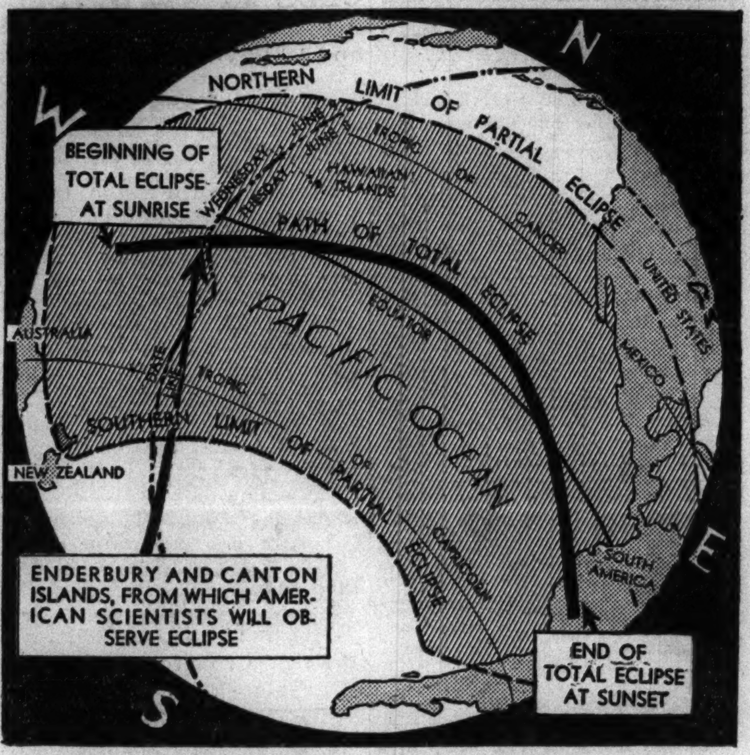

SCIENTISTS VIEW ECLIPSE TOMORROW—Observers who have journeyed to tiny islands in southern Pacific will watch and photograph the longest total eclipse in more than 1,200 years. Eclipse will be partial in southwestern United States. *(Story on page 3.)*

STARTS 10,000 MILE TRIP IN IRON LUNG

Chinese nurses beside Frederick B. Snite Jr., infantile paralysis victim, in iron lung at Peiping, China. The son of the president of the Local Loan company began the trip home yesterday after 14 months in the hospital. He was put aboard ship at Shanghai.
[Associated Press Wirephoto.]

Miss Loretta Mary Snite, sister of the stricken youth, who is one of the party making the trip from China.
[Moffett Photo.]

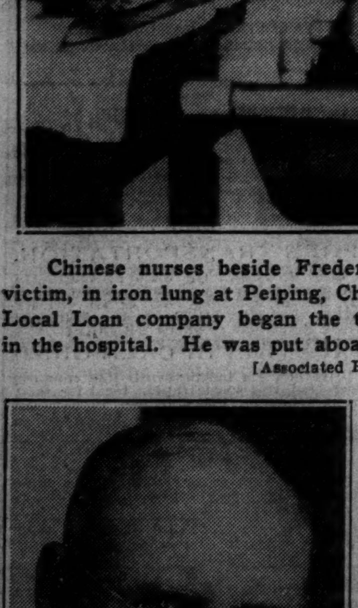

Frederick Snite Sr., who is with his son to superintend the journey home. *(Story on page 1.)*

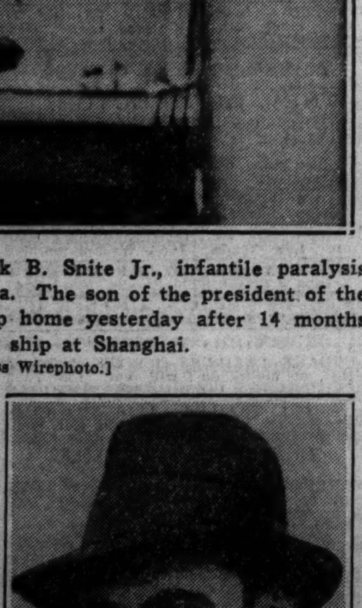

This is how young Snite appeared as he sailed on trip which ended with illness.

Mrs. Snite also is with the party which includes a doctor and nine nurses.

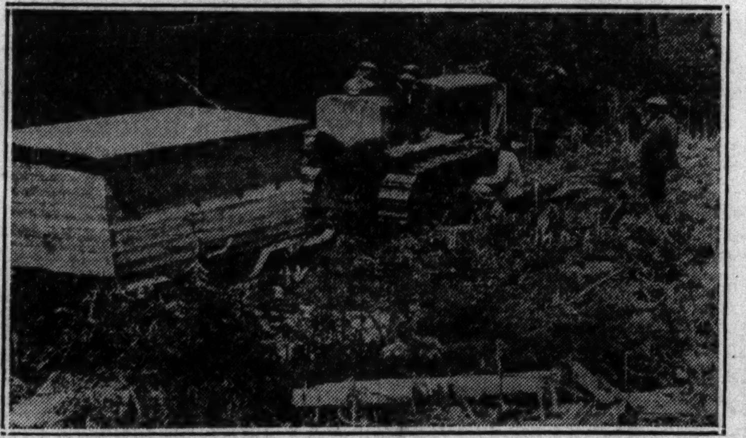

[TRIBUNE Photo.]

BUILDING AIRPORT IN NEWFOUNDLAND—These workmen are engaged in construction of base for planes which are to make Atlantic hops when commercial flights begin. The first trial flight is planned for next month.

DROWNS—Henry Gedrimas, 4622 South Wood street, who lost life in Fox lake boat upset.
(Story on page 20.)

[TRIBUNE Photo.]

BEAUTY OPERATORS PROTEST PICKETING OF SHOP—Girls employed by Russell Swing, owner of beauty shop at 5558 West North avenue, giving him petition protesting picketing by American Federation of Labor members. The girls, refusing union membership, declared the pickets interfered with their work. *(Story on page 8.)*

OBSERVING THE ROAD HOG

(Story on page 7.)

Ideal weather for motoring brought out thousands of autoists, including road hogs, in Chicago yesterday, but complaints were not directed against pleasure drivers alone. This Yellow cab straddled two lanes on Lake Shore drive near Roscoe street. [TRIBUNE Photos.]

Chicago Motor Coach company bus No. 204 pointed its nose into the curb on Michigan avenue at Van Buren street to unload passengers. Cars in the second lane were forced to cut into the third lane of trafic.

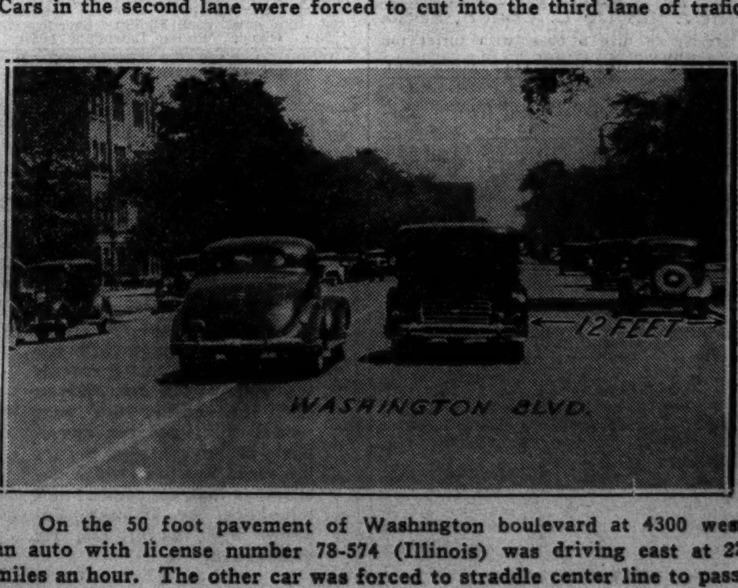

On the 50 foot pavement of Washington boulevard at 4300 west an auto with license number 78-574 (Illinois) was driving east at 23 miles an hour. The other car was forced to straddle center line to pass.